The Los Angeles Times

"Tell us, tell us, and we, and we."

LATEST EDITION—5 CENTS.

FRIDAY MORNING, VOL. — XL. OCTOBER 15, 1921.

# BAY CITY POSTOFFICE LOOTED

## ays Down Law to Mexico

## UST SIGN TREATY EFORE UNCLE SAM GIVES RECOGNITION

[BY A. P. NIGHT WIRE.]

EXICO CITY, Oct. 14.—An intimation that the ...represented solidly support the State Depart... Washington in its demands for the signing of ...nity and commerce by Mexico prior to the ...States according recognition to Mexico was con... in an address made by Thomas W. Lamont at ...the American Chamber of Commerce today.

...explicit and capable of only one interpretation by honorable men.

"If such should prove to be the case, then indeed, the clouds which I already can see breaking away on both sides will be completely dissipated. Then all cause for misunderstanding between these two sister republics will have been removed once for all; then as neighbors and friends we can count for generations to come upon undisturbed harmony and good will."

Referring to his mission in Mexico, Mr. Lamont said it obvi-

(Continued on Second Page.)

## WRATH PEOPLE.

## Postpone ...ed Steal.

...Conference is ...in Favor of ...ing in Fresno.

## MUST PAY WAR DEBTS

### No Cancellation Agreement.

### American Policy of Refunding Huge Total to be Ready for Arms Conference.

BY ARTHUR SEARS HENNING.

[EXCLUSIVE DISPATCH.]

WASHINGTON, Oct. 14. — When the Washington conference convenes the American government will have defined a policy contemplating the payment of the $11,000,000,000 Allied debt to the United States with full interest and providing for the refunding of the whole debt into definite long-term obligations.

With increasing persistency come reports from Allied capitals that European delegates to the conference will bring forward the proposal of reciprocal cancelling of war loans among the Allies, or will use the question of the payment of the debt to the United States as a pawn in the negotiations on the limitation of armament.

ACCEPTS AMENDMENTS.

With a view to getting the debt refunding legislation through Congress before the conference meets President Harding today accepted the proposed amendments to the bill committing the refunding to a commission and requiring the consent of Congress to the substitution of German or Austrian indemnity bonds for the bonds of any of the Allies. The administration approval will be conveyed to the Ways and Means Committee in a letter from the Secretary of the Treasury Mellon.

A tabulation of the Allied debts to the United States follows:

| Country. | Int. accrued and unpaid. | Total debt to U. S. including unpd int. |
|---|---|---|
| Armenia | $ 1,000,988 | $ 12,999,786 |
| Austria | 721,671 | 24,777,390 |
| Belgium | 34,007,409 | 409,287,557 |
| Cuba | | 9,025,500 |
| Czechoslovakia | 8,125,105 | 90,504,693 |
| Estonia | 1,389,008 | 15,388,813 |
| Finland | 886,329 | 8,990,295 |
| France | 284,148,863 | 3,944,911,991 |
| Great Britain | 407,208,283 | 4,575,621,842 |
| Greece | | 15,000,000 |
| Hungary | 50,575 | 1,676,410 |
| Italy | 161,079,880 | 1,909,112,961 |
| Latvia | 286,982 | 5,219,549 |
| Liberia | 1,963 | 27,585 |
| Lithuania | 498,162 | 5,349,709 |
| Poland | 9,837,443 | 145,498,108 |
| Rumania | 3,477,534 | 39,606,029 |
| Russia | 26,120,560 | 218,721,857 |
| Serbia | 4,778,797 | 85,561,958 |
| Total | $943,534,755 | $11,084,802,841 |

PROPOSED COMMISSION.

The World War foreign debt commission as proposed under the amendment suggested by the Ways and Means Committee would be made up of five members, one of whom would be the Secretary of the Treasury. The other four members would be appointed by the President and any appointment other than that of a Cabinet officer would require the confirmation of the Senate.

It is understood that President Harding intends to appoint one or more of his Cabinet members in addition to Secretary Mellon. It is thought that Secretary of Commerce Hoover and possibly Secretary of State Hughes, also would be named. The President might choose to select a banker to serve as one of the members.

The original administration bill

(Continued on Second Page.)

## CHARACTER OF JAPANESE IS QUEER COMBINATION.

### Officials and Public Hospitable and Polite but Visitor Feels He is Under Constant Surveillance.

BY LOUIS SEIBOLD.

[This is the seventeenth of a series of articles by Louis Seibold dealing with Japanese questions. The next article will deal with Japan's activities in Korea.]

[BY CABLE—EXCLUSIVE DISPATCH.]

OSAKA (Japan) Oct. 14.—No people in the world can be more charming or quite as unaffectedly hospitable to foreigners as the subjects of the Mikado. The casual visitor from the United States or any of the European countries receives the fullest opportunity to study and enjoy the many admirable qualities of the Japanese themselves, visit and feast his eyes upon scenic glories, admire the magnificent temples and shrines and marvel at the excellence of the arts.

In doing so he is not actually obstructed in any way as long as he displays appreciation, does not meddle in politics of the country, and pays his way. He soon learns that a smile goes a long way with the Japanese, who to strangers are rather cautious and inclined to be a trifle austere. But if you ask a foreigner who has been in the country for months for his outstanding impression, he will probably reply that it is that the Japanese, while seeming to be frank and cordial, are really suspicious of the stranger and a trifle more inquisitive regarding his movements in the kingdom than is the case in other countries.

If you put the same question to a foreigner who has been in business in Japan for some time, he will proceed to tell you that the Japanese are really a dissembling and disingenuous lot, despite their stimulation of friendship and good will. He will advise you to put the acid test on everything that you buy in the shops, to lock your trunks and bags and to discount most of the statements made by Japanese. He will appreciate the Mikado's subjects as being "deceitful," "evasive," "tricky," "given to duplicity," "of questionable business ethics," and at heart really unfriendly to foreigners in general, and especially to Americans.

He will warn you against intrusting to the mails letters that discuss Japanese affairs or that contain valuable trade secrets. He will, furthermore, advise you to be "very careful in using the cables," for the reason that both mails and telegrams are likely to find their way into the censor's office before being either forwarded or "lost."

This sort of advice, coming from persons who should be in a position

(Continued on Second Page.)

## FIGHT WITH BANDITS IS LOOKED FOR

### Bank Robbers Surrounded in High Sierras, is Belief of Pursuing Sheriff.

[BY A. P. NIGHT WIRE.]

GRASS VALLEY, Oct. 14.—A battle between posses under Sheriff Johnson of Sierra county and the two bandits who looted the Sierra Valley Bank at Loyalton more than a week ago, is imminent in the high Sierras, near Cisco, Placer county, according to word reaching here today. After five days of silence, Sheriff Johnson sent a call for reinforcements, saying that he had the men hottled up and was soon to close in on them.

CISCO (Placer county) Oct. 14.—The hunt for the two bandits who robbed the Sierra Valley Bank at Loyalton today was resumed near Soda Springs, eight miles east of here, by posses led by Sheriff Johnson of Sierra county and Fred Robertson, a detective. No word had come from the posses since they resumed the hunt today. The members of the Sheriff's party were mounted on horses. Detective Robertson and his party, were traveling by automobile and on foot.

## TO LAUNCH BUILDING DRIVE.

### Associated General Contractors' Campaign Is Indorsed by Secretary Hoover as "Key to Situation."

[EXCLUSIVE DISPATCH.]

WASHINGTON, Oct. 14.—Announcement was made today that the Associated General Contractors of America will launch a campaign to revive construction work, as urged in recent recommendations of the conference on unemployment. Secretary of Commerce Hoover, in a letter to W. O. Winston of Minneapolis, president of the organization, gives his approval to the plan and declares that construction is felt to be "the key to the present situation."

To start the program meetings of representative citizens and general contractors have been arranged in the principal cities. The meetings will be addressed by Mr. Winston, W. A. Rogers of Chicago, F. L. Cranford and D. A. Garber of New York, together with G. W. Buchholz, secretary, and E. J. Harding, assistant secretary of the organization.

ORGANIZED EFFORT.

These speakers will urge the organized effort of community and construction interests in order to give impetus to the movement. Employment will be given to at least 1,000,000 men, it is estimated, if construction work can be revived.

To start this work central committees of general contractors in each of the cities will be appointed as a nucleous of a permanent organization. The work now being done by similar organizations affiliated with the Associated General Contractors in other cities will be outlined as illustrative of what might be accomplished. Under the direction of Gen. R. C. Marshall, Jr., former chief of the construction division of the War Department and chairman of the construction committee of the President's unemployment conference, this work has already been organized in from twenty-five to thirty cities, covering in some instances entire States.

From headquarters in Washington, Gen. Marshall, as general manager of the Associated General Contractors of America, already is working through national committees of general contractors on labor, materials, methods, contracts, insurance and bonds, transportation codes, information and statistics, to bring about conditions which will make possible the carrying out of the construction program outlined by the President's conference.

## Rain Storm Due in San Joaquin Valley Today.

[BY A. P. NIGHT WIRE.]

SAN FRANCISCO, Oct. 14.—A storm central off the Washington coast resulted in a rainfall of .08 of an inch here up to early tonight, according to the Weather Bureau's report. There was only a trace of rain at San Jose, the report said, .08 of an inch at Sacramento and .26 at Red Bluff.

Forecaster G. H. Wilson said the rainfall was heavier north of San Francisco, along the coast, and added there probably would be showers down through the San Joaquin Valley and as far south as Point Conception, south of San Luis Obispo, during tomorrow.

"There will probably be slight damage to the tomato crop as the result of the rain," Wilson said, "but no damage is expected to the prune crop in the Santa Clara Valley or the raisins on the trays in the San Joaquin, as they are practically all in and can be protected by stacking."

WATER PROJECT COSTS CUT.

[BY A. P. NIGHT WIRE.]

SAN FRANCISCO, Oct. 14.—The estimate for the construction of the Merced irrigation district project, calling for the irrigation of 173,000 acres in Merced county, has been lowered from $14,000,000 to $12,000,000 by the California State Bond Certification Board, it was announced today by F. J. Mountain, secretary of the board. Decreased cost of labor and materials and modifications of the plans have made possible the cut.

## LATEST : NEWS :

### Secretly Brings Slayer Suspect to Local Jail.

Vicente Melgrosa, alias Negretta, wanted for the murder of Deputy Sheriffs Nelson and Crossley at Bellevue on September 29, was brought here under heavy guard from San Bernardino early this morning by Sheriff Shay of San Bernardino county and lodged in the County Jail for safekeeping. Reports of threatened violence to the Mexican, current in Riverside, influenced San Bernardino and Riverside county officers to remove Melgrosa from the San Bernardino jail, which is twelve miles from Riverside.

The man refused to talk except to deny, through an interpreter, that he is the man wanted. An armed posse is still searching for Juan Palmarin, who escaped when Melgrosa was captured yesterday at Indio by Revenue Officer Swartz.

REPORT THREE HOLD-UPS

Three hold-ups were reported to the police early this morning. Sam P. Whittaker, organist, of 358 South Fremont avenue, stated that he and his sister-in-law, Miss Peggie Hays of Clark Home for Girls, were held up at Sixth and Loomis streets by three men in an automobile late last night and robbed of two diamond pins valued at $290 and $4 in money. Returning from downtown, Mr. and Mrs. Henry Venetti were held up and robbed of $2.75 by two men in an auto in front of their home at 1345 Rockwood avenue. A. R. Devine of 841 Sunbury street reported that he and his wife were held up and robbed of $11 in front of their home.

HOLD-UP QUICKLY CAUGHT

NEW YORK, Oct. 14.—A street crowd that witnessed a pay-roll hold-up today in Irving Place purged itself by robbing a chauffeur on Third avenue, where police found him hiding in a barrel with his plunder of $1138. His victim was Miss Sylvia Cohen, 19, secretary for a mail-order house, who had drawn the money from a bank. She was knocked down on the way to her office.

AUTOS CRASH; WOMAN HURT

TULARE, Oct. 14.—In an automobile collision on the State highway seven miles north of Goshen Junction early tonight, Mrs. Frank Poe of Tulare suffered serious injuries and several others were slightly hurt. The cars were badly damaged.

FIRE LOSS IS $250,000

PARIS (Tex.) Oct. 14.—Fire, starting in the Rogers-Wade Furniture Company store on Lenham street, tonight caused a total loss estimated at $250,000. The fire was not placed under control until after it spread to the residence section.

## REGISTERED MAIL STOLEN BY THREE ARMED BANDITS WHO HOLD UP SUBSTATION

[EXCLUSIVE DISPATCH.]

**SAN FRANCISCO, Oct. 14.—Three armed bandits, carefully timing their work, robbed the afternoon's accumulation of registered mail, valued at thousands of dollars, in the branch postoffice in the Rialto Building, New Montgomery and Mission streets, at 6:25 o'clock tonight. The substation is one of the largest and most important in the city.**

**So quietly and quickly was the work done that passing pedestrians were not even attracted to the scene.**

**With their loot the men jumped into a seven-passenger automobile in which a fourth man was waiting and sped down New Montgomery street, turning west on Howard street.**

The robbers displayed considerable nervousness and escaped with one pouch which is said to have contained about 200 parcels of mail. The mail was consigned to many points in the east and some to Europe.

The only witnesses of the daring hold-up, which took place only a block away from busy Market street, were two postoffice clerks, John B. Muller and A. J. Mangan, and H. J. Griffith, manager of the American Engraving and Color Plate Company, 109 Montgomery street.

SAW THUGS MAKE ESCAPE.

Griffith was about to enter his car at the curb opposite the branch postoffice when he noticed three men making a dash for the service door of the postoffice and shortly afterward reappear carrying the mail pouch.

"There were four bandits in all," said Griffith. "I saw the car, the first four number of the license being 141, standing on the corner of Mission across from the Rialto Building."

Charles Giler, a foot collector, working out of the Rialto station, arrived just as the bandits were leaving through the service door.

"I saw Muller and Mangan lying prone on the floor," he said, "and I heard a strange voice which later I identified as Griffith's, saying: 'There they go; the've robbed the office.'"

HAD JUST CLOSED POUCH.

According to Miller and Mangan they had just closed the final pouch of registered mail preparatory to sending it to the Ferry postoffice.

"Three men entered the service door," said Muller, "and simultaneously stuck guns at Mangan and myself and after threatening to kill us if we made an outbreak, ordered us to lie down on the floor. While we did so, they grabbed the pouch of registered mail and left. They

(Continued on Second Page.)

## POLICE BRUTE SENTENCED.

### Hard Labor for New York Uniformed Thug Who Blackjacked Woman; Scored by Judge.

[EXCLUSIVE DISPATCH.]

NEW YORK, Oct. 14.—Policeman Charles Tighe, formerly a member of Inspector William Lahey's personal staff, who was convicted on October 7 on a charge of assault in the second degree, was today sentenced to from two to four years at hard labor in Sing Sing by Judge Crain in General Sessions. Tighe nearly collapsed as he was led across the bridge of sighs to the Tombs.

Judge Crain in pronouncing sentence, said in part: "You abused the power vested in you. Your record in the police department is bad, and I am rather surprised that you remained on the force. There are many members of the police department who are faithful and brave and the people justly rely on the faithful performance of their duties.

"What you did was attributable to a mind unbalanced by drink and the desire to exercise in the eyes of bystanders authority derived from your office. The punishment to be given you will serve in part as a warning to other members of the police force that if they overstep the law and act brutally toward citizens that they will receive punishment fairly measured by the gravity of the offense."

The complainant against Tighe was Mrs. Emma Lennon of 561 West Fiftieth street, who charged that on July 28 last he blackjacked her without justification in front of a former saloon at 800 Ninth avenue, and then arrested her. This was during a raid on the place, where, the police said, they suspected gambling, but which allegation was not proven.

More than two score persons were locked up in a back room, many of them blackjacked, and then Tighe went to the street, where, witnesses testified, he attacked indiscriminately people who were passing by.

Judge Crain described Tighe's conduct as "unmanly and contrary to law," when counsel for Tighe introduced character witnesses in a final effort to save Tighe. The court asked Mrs. Lennon what she thought about it. She said she could see no justifiable reason for Tighe's action and could not honestly recommend mercy, although she said she was sorry for him in a way "and especially for his wife and child,"

## STRIKE WAS CALLED OFF FOR $1000.

### Chicago Committee is Given Facts on Union Doings by Man Sick in Bed.

[EXCLUSIVE DISPATCH.]

CHICAGO, Oct. 14.—Members of the Dailey building investigation committee today journeyed to the bedside of a sick man and heard from him an amazing story of how he had been "shaken down" for $1000 by Simon O'Donnell, former head of the Building Trades Council, the controlling body of the various labor unions.

The sick man is Richard A. Kellar, secretary and treasurer of the Victory Ice Cream Company. There had been a strike of steelworkers at the Victory plant for more than a month, and Kellar was finally advised to see O'Donnell. He finally located him in the outer office of Mayor Thompson and asked him to call off the strike. He offered O'Donnell $1000, to be made in two payments. O'Donnell refused to accept the money at that time, saying he would have to see some other men.

The next day, however, the strikers resumed work. Two weeks elapsed and no payment had been made to O'Donnell, so the men struck again. Kellar again hunted up O'Donnell, who refused a tendered check, saying he wanted the cash. Kellar then cashed the check, securing a thousand-dollar bill, which he gave to O'Donnell, and the strike was called off.

## DRY SHAKE-UP ON COAST.

### Exnicios is Sent to Pittsburg.

### Controversy With Ray Benjamin Said to Have Been Cause of Removal.

[EXCLUSIVE DISPATCH.]

SAN FRANCISCO, Oct. 14.—John Exnicios, chief of the "mobile agents" of the prohibition department in the Pacific district, was transferred today to the Pittsburg (Pa.) district, according to an Associated Press dispatch from Washington.

The announcement of the transfer comes while Exnicios is hurrying to Washington in response to a summons occasioned, it was rumored, by the controversy in which he became engaged with Ray Benjamin, former regional director and Republican chieftain.

The opinion was expressed here today in political circles that while cloaked under the explanation that Exnicios was needed for a dry "clean-up" in Pennsylvania the report of his transfer was to remove him from the political limbopit in California.

Adherents of the prohibition chief who held to the belief that the transfer was a recognition of Exnicios's zeal in enforcing the Volstead Act, admitted that his removal from San Francisco might have been hastened by the desire of Commissioner Haynes to reduce the number of principals in the California controversy.

This theory was strengthened by the fact that while Exnicios was ordered to leave at once for a conference at Washington, the transfer was made before he had opportunity to meet with the national "dry" chiefs. He left San Francisco yesterday morning.

No intimation was given as to Exnicio's successor as head of the western forces of "mobile agents" an office which was created when the position of district supervisor of prohibition enforcement, held by Exnicios, was abolished a few months ago.

CONCENTRATE FORCES.

At Pittsburg, he will succeed Samuel B. Wolfe, said the Washington dispatch. The prohibition bureau vouchsafed no explanation of the change but it was understood at the national capital that Commissioner Haynes desired to concentrate his forces in Pennsylvania because of reported bad conditions in that State.

In Federal quarters here, however, it was pointed out that Haynes had shown anxiety for prohibition enforcement in California, raising the question whether he would weaken his staff here to strengthen it in Pennsylvania.

When Exnicios was directed to leave for Washington it was rumored that Benjamin intended to demonstrate that his political power was not lacking and that he would have Exnicios called to account for his reputed defiance of the Republican chieftain.

That the transfer Exnicios is only the first step by Haynes toward a solution of the "dry fracas" in this State was the declaration of some men in touch with the situation. Although the removal of the mobile chief may terminate the dispute between Robert H. Cormack, Special known that the government is still inquiring into the difficulties between Robert H. McCormack Special Assistant United States Attorney-General and E. Forrest Mitchell State prohibition director, in an effort to determine whether McCormack overstepped his authority when he called Michell to task for the "leak" in the Arbuckle liquor case.

THOROUGH HOUSECLEANING.

[BY A. P. NIGHT WIRE.]

WASHINGTON, Oct. 14.—Prohibition Commissioner Haynes in a

(Continued on Second Page.)

## WAGE ROW VS. RATES.

### Railroads Call Union Threat.

### Will Apply for Further Reduction in Pay to Railway Labor Board.

[BY A. P. NIGHT WIRE.]

CHICAGO, Oct. 14.—Representatives of the nation's railroads today announced that they cannot reduce freight rates now without going into bankruptcy and that they would immediately seek a further reduction in employes' wages from the United States Railroad Labor Board. Later a futile conference was held with union leaders in an effort to reach an amicable settlement of wage difficulties which at times have threatened to tie up the country's transportation.

The conference was held at the suggestion of the union leaders, their invitation for a meeting being accepted by the rail heads following the announcement concerning freight rates.

REQUEST REFUND.

The union leaders asked reconsideration of their request of last July that a 12½ per cent wage reduction granted by the Labor Board be not put into effect immediately, that no further wage reductions be sought at present and that no change be made in the overtime pay rate. This regest was refused by regional conferences of the roads at that time.

In reply to tonight's proposal that the request be reconsidered, the rail heads simply presented their statement announcing the proposal to seek new reductions and not to reduce rates until further reductions were granted.

The labor leaders left the conference immediately and few of them would discuss its proceedings or predict the results.

UNION HEADS SILENT.

"I am no prophet," said Warren S. Stone, president of the Brotherhood of Locomotive Engineers. "What will happen is more than I can say."

W. G. Lee, president of the Brotherhood of Railroad Trainmen, refused to discuss the situation after the meeting but previous to it had said that "the roads must be crazy to seek a new reduction when the men have just authorized a strike over an old wage cut."

R. S. Binkerd of the Association of Railway Executives said that the transportation system was facing one of its greatest crisis but also refused to make predictions.

Union leaders freely admitted, however, there had been little harmony between the committees in the conference. The labor committee was composed of Lee, Warren S. Stone, president of the Brotherhood of Locomotive Engineers, L. E. Sheppard, president of the Order of Railway Conductors, W. S. Carter, president of the Brotherhood of Locomotive Firemen and Enginemen, and F. C. Cashen, president of the Switchmen's Union of North America.

HEAR NUMEROUS PLANS.

The decision of the executives followed consideration of numerous plans and proposals regarding wages and rates. One proposal was for an immediate reduction in freight rates on agricultural commodities, the reduction to be effective for sixty or ninety days as a test. This plan met with opposition, most of the roads maintaining that they could not exist with lower rates.

The announcement was embodied in a statement of some 1500 words reviewing the financial conditions of the roads.

It followed an agreement from the Labor Board that the piece-rate system of pay had been restored.

Union chiefs expressed themselves as dubious as to how their men, 80 per cent of whom have authorized a strike rather than accept the re-

(Continued on Second Page.)

# JAP CHARACTER QUEER MIXTURE.

## *Public and Officials Polite and Hospitable.*

## *Traveler, Though, Feels He is Constantly Watched.*

## *Foreigners of Long Residence Don't Trust Nipponese.*

(Continued from First Page.)

to know what they are talking about, is certain to make an unfavorable impression on the mind of a newcomer, even if his experience has been as pleasant and free from annoyance as my own. It encourages a state of mind that makes for suspicion of a people who are not to be outdone in effusive politeness and acts of genuine courtliness and unaffected hospitality.

The average Japanese encountered in Yokohama, Tokio, Kobe, Osaka, Nara, Nikko or in most of the small towns of the interior is quite as indulgent of a stranger as those of any other country in the world. He will try to interpret your spoken inquiries and decipher the meaning of the signs with which you invariably accompany them. If he cannot quite make out what you want to know he will call upon the assistance of everybody in hearing to help out.

MANY SPEAK ENGLISH.

Incidentally, an American or Englishman is likely to meet with greater success in making himself understood than would a Japanese subject in the United States or England for the very excellent reason that probably ten per cent of the Mikado's subjects have studied English in the schools, in the curriculums of which it is the most popular foreign language.

The passion of the Japanese for education is pretty clearly reflected in the schools that compel the study of at least one foreign language. Most of the rickisha men and shopkeepers in the larger towns, the hotel clerks, railway guards and porters, clerks and stenographers and telephone operators possess a pretty fair working knowledge of English, to say nothing of the students of the higher school branches.

All of these people are genuinely polite. Once in a while you run against a dour Japanese who is not, and some of the newspapers in Tokio and Kobe frankly express their disgust of Americans and indulge in unfriendly comments. As one or two of these newspapers have a circulation approximating a million copies, and as the Japanese are great readers of newspapers the influence of some of the journals, which are even more sensational than those in the States, is far reaching and very great.

PRINT WILD RUMORS.

During the discussion of the forthcoming Disarmament Conference at Washington many of the Tokio, Osaka and Kobe newspapers printed the wildest sort of reports and editorial comment unfriendly to the United States.

These periodicals warned the Japanese people that the real motive of the United States was to humiliate and isolate Japan; that the American government was envious of the great progress of the Japanese people; that America was after the trade of the Orient; that it disliked the Japanese because they were industrious and frugal and were better workmen than the members of the trades unions, who objected to their presence in America; and that finally America wanted to take from the Japanese their religion and destroy their respect for their Emperor because he is the direct descendant of the gods.

Few of the Japanese newspapers, and, in fact, citizens of the country, attempt to conceal their chagrin and resentment toward the American policy on the race issue. A great many of both do not hesitate to charge that it is within the power of the American government to put an end to the "outrages" inflicted on Japanese subjects in California. Few of them, however, advocate retaliation of a forcible character. The reason is that all of the newspapers in Japan are pretty closely censored. Every paper has a "jail editor," whose duty it is to serve a sentence in prison for any infraction of the rules prescribed by the government for the regulation of periodicals.

PROPAGANDA IS GIVEN OUT.

Of late the government has been going in strong for "bureaus of information." Reams and reams of "hand outs" are given to the newspaper reporters who "cover" the government departments. It is usually propaganda, but the vernacular press feels itself obligated to present it without qualification or comment to its readers.

Foreign ambassadors and ministers proceed with the utmost caution in dealing with the government. Experience has prepared them for a maximum of evasion and disingenuousness, because Japanese diplomacy reverts to the subtle processes of twoscore years ago and is decidedly reactionary. The foreign representatives at Tokio, however, concede the utmost politeness on the part of the spokesmen for the government with whom they are brought in contact.

Discussion of the Washington conference by foreign officials and newspapers which reflect their view is generally favored with the objections raised by the Japanese government to any interference with "accomplished facts" in the Far East—Korea, Shantung, Siberia, Yap. Diplomatic observers do not entertain any doubt that the people of the country are behind their government in this respect. There is no greater offense in the minds of the Japanese generally than to suggest that Japan be deprived of those advantages on the Asiatic mainland or in the Pacific which her people sincerely believe are "accomplished facts."

KNOW THEY ARE DISTRUSTED.

One of the surprising features of Japanese psychology is that most of the leading men of the empire and the important merchants know that their countrymen as a whole are disliked. The unpopularity of Japanese as immigrants in the United States, Canada and Australia and the positive hatred of the Chinese and Koreans for their powerful neighbor have not permitted any doubt of it.

The Marquis Saionji, who is one of the most powerful of the "Elder Statesmen" in the Genro, startled his countrymen on this return to Tokio from the Paris Peace Conference two years ago by deploring the fact that "Japan had become a general object of distrust and misunderstanding; a fact not only deeply injurious to Japan but very unfortunate to the foreign nations whose policy in the Far East is influenced thereby." The Marquis expressed the opinion that it was "the duty of the nation to inspire a spirit of confidence and good will among its friends abroad."

Baron Ishii, in admitting the accuracy of the Saionji statement, attributed it to "the seeds of ill will insidiously planted by German propaganda." The Marquis Okuma expressed the opinion, however, that the undeniable prejudice developing among Americans was "chiefly due to jealousy of Japan's marvelous progress and industry." He added that the Japanese themselves were to some extent responsible, because they "may have waxed selfish and conceited as the result of their success."

The views and experiences of Americans, and to some extent Canadians and British citizens, with the Japanese do not harmonize with the Japanese attitude and assurances, and if one wants to obtain a view that is both comprehensive and unfavorable, he should ask a Chinese or Korean what he thinks of the Japanese. Either or both will exceed in vigor and vituperation the unfavorable opinion of the American or Canadian.

In view of the fact that the Chinese and Koreans regard themselves as the victims of Japanese autocracy and militarism, it is quite natural that the nationals of those countries do not find anything in the Japanese character to admire. For very obvious reasons I have attached a good deal more importance to the estimates of the American business men, and I regret to say that with very few exceptions the opinions regarding Japanese business ethics were neither optimistic nor praiseworthy.

NEED CONSTANT WATCHING.

An American business man who has been dealing with the Japanese for ten or twenty years attempted to size up the situation by saying that "You've got to watch them all the time—in politics, in diplomacy, in business. They are hard bargainers and will take advantage of you at every turn unless you keep your eyes open. As far as the government is concerned, it has its eyes on you all the time, no matter how friendly the public men of the country may appear to be in their speeches.

"Japan has the most far-reaching system of espionage of any country in the world. You are card-indexed from the moment you step ashore until you leave. I never think of putting an important business letter in the mail, but always send it by hand through some friend returning to the States. I clean out my own wastebasket. I cable only when it is absolutely necessary and use a code that is proof against interpretation. The police and spies—all of whom are not Japanese, by the way—are on your heels every minute of the day, though you may not know it."

DIDN'T WRITE LETTERS.

I presume that this man and others who provided testimony to the same effect had very good reason to justify pessimism. As far as my personal experience went, I may or may not have been followed by the Japanese sleuths. I know that they didn't rifle my letters because I didn't write any. The few cables I sent were of purely personal character.

With the admonition of the more experienced in mind I mentally checked up the incidents connected with my entry, stay and departure. I was warned in the ship coming from Vancouver to destroy any written matter that might relate to Japanese affairs. I was compelled to fill out a police card telling who I was, my profession, where I was going, how long I was going to stay and where I was going after leaving Japan.

The immigration official at Yokohama seemed to be much more concerned as to my profession than in any other feature of my coming. He wanted to know what paper I was going to write for, what officials I was going to see, what I was going to write. I told him I didn't know and couldn't give him any definite information about anything, but asked his advice and he gave it to me—and I forgot it.

At the Grand Hotel in Yokohama I found another police card to fill out, with an ample blank in which to write out any remarks I desired to make about my profession. At the Imperial Hotel in Tokio, a hotel at Kobe, one at Moji in Japan, and in the Chosen Hotel at Seoul there were more cards to fill out.

At Moji—Shimonoseki, where I boarded the packet for Fusan, in Korea—a police agent met me and was greatly interested in my "profession," who I expected to see in Korea, etc. When I reached Fusan the police agent again met me there and said he knew I was coming. Like his associate on the Japanese side, he was greatly concerned over my profession and wanted to know what I was going to write.

CAN'T LOSE POLICE.

The police agent at Seoul provided proof that the telegraph service between Fusan and the Korean capital was in good working order by telling me that he had been advised of my coming. I took the precaution, which every American should do of calling on the Japanese Foreign Office at Tokio, the Governor-General of Korea, on Mr. Bell, the American Charge d'Affaires at Tokio, and on Mr. Miller, the American Consul at Seoul, to pay my respects. The Japanese officials were most courteous, if politely inquisitive, and the American representatives characteristically helpful.

During the seven weeks I spent in the Mikado's kingdom I was not molested in the slightest degree. But I could not repress the thought that for a friendly nation the Japanese government is unusually solicitous for the personal welfare of the nationals of other countries that visit the Flowery Kingdom.

The testimony of Americans engaged in business in Japan is of much more value, therefore, than mine, and I have given it above.

A source of general complaint among foreing business men is that it is practically impossible to do business in Japan without the cooperation of Japanese firms engaged in the same business. Foreigners are not only prevented from owning land in the country, but they are not encouraged to initiate business ventures independent of Japanese influences, which are held to be very great. Most of the foreign business of any magnitude, I am informed, is conducted through Japanese firms, or at least through influential combinations that act as the direct representatives of foreign concerns, particularly in the case of government contracts.

This method, of course, is not unusual in trade circles of other countries; but foreign business men declare that it prevails more generally in the Mikado's kingdom than anywhere else. It is practically impossible, they say, to secure consideration of a business proposal of any magnitude except through a Japanese intermediary, even in cases where there is no competition.

# WASHINGTON NEWS IN BRIEF.

[EXCLUSIVE DISPATCH.]

WASHINGTON, Oct. 14.—The government will have a definite policy by the time the Washington armament conference meets, contemplating the payment of the $11,000,000,000 Allied debt to the United States and providing for refunding it into long-time obligations, as a result of administration acceptance today of proposed amendments to the refunding bill in Congress.

The Senate today called upon the Federal Reserve Board for information as to excessive salaries alleged to be paid in the Federal Reserve Bank in New York and in reserve banks in Chicago and other cities.

The Senate today deferred further consideration of the tax bill until next week, after the peace treaty has been voted upon.

The Associated General Contractors of America announced the launching of a campaign to revive construction work throughout the country, as recommended by the unemployment conference.

Representatives in Washington of the Lithuanian government declared today that reports of Polish assault in Vilna are sure signs of impending pogroms.

Secretary of War Weeks has designated a board of officers to reorganize and redistribute the forces of the Regular Army so as to give the greatest possible assistance in the training of the National Guard and organized reserve force.

# SENATORS FEAR PUBLIC WRATH.

(Continued from First Page.)

proved the absence of any real strength behind the attempted legislative raid in Southern California, the outstanding feature of the discussion centered on the growing distrust of the city of Los Angeles created and spread broadcast by the city's few municipal power development fanatics. Continued agitation by the municipal power ownership group in Los Angeles has aroused deep resentment, it was said, throughout the San Joaquin Valley and in Southern California.

Should the group of Northern California politicians behind the reapportionment grab succeed in their efforts to rob the south, it will be because of their success in persuading sections of Southern California outside of Los Angeles county that the city of Los Angeles has been so grasping as to constitute a menace.

JOB A HARD ONE.

Mr. Patterson of Fresno said that he believed that it would be a hard task to persuade all of Southern California that its interests would be better served by legislative control in Northern California than by representation provided by the legislature. He pointed out that adoption of the modified Bernard scheme would give the Sacramento Valley virtual domination of the Senate, and expressed the opinion that the people of the San Joaquin Valley might not profit from such an arrangement.

Assemblyman Parker admitted that he fully understood the possibility of impeachment proceedings against legislators who deliberately set out to ignore the provisions of the constitution relative to reapportionment, but said he proposed to block the constitution nevertheless. Assemblyman Windrem thought he would take a chance on impeachment proceedings, and it seemed to be the opinion of Assemblyman Bernard that the constitution can be juggled to avoid a successful attempt to oust members who might be persuaded to violate their official obligations.

Recurring constantly in the arguments of those who would arbitrarily settle control of State affairs in the rural districts was the contention that rural representatives are sure to be honest and above any political considerations while, on the other hand, representatives elected from the city must be classed as "war politicians." Thus far, however, the only persons to publicly espouse such a quaint theory are the representatives of the rural districts.

OBJECTIONS SIGHTED.

Mr. Franklin thought Los Angeles and other sections might seriously object to being put in the same class with Alpine county, with its 243 inhabitants, saying: "We must remember, of course, that we are asking Los Angeles and San Francisco, and Oakland, too, to virtually do away with their Senatorial representation."

The alleged rush of people from the cities to the country districts was given by Assemblyman Parker as one reason for his support of a change in the present apportionment plan. This proved unfortunate for his argument, however, as Mr. Patterson and Mr. Windrem at once pointed out that if such were the case the present scheme of giving representation according to population is ideal and should not be tampered with.

Although having a vital interest in the meeting and its outcome, and charged by several with having engineered the conference, the State machine took no part in the deliberations and was not formally represented.

The next reapportionment conference is to be called at Fresno at a date to be determined within the next few days.

# MORE FOREIGN OIL SOUGHT.

## Conference of A.I.M.M.E. is Called to Consider the Coming Shortage.

[EXCLUSIVE DISPATCH.]

NEW YORK, Oct. 14.—Declaring that the production of foreign petroleum is dropping off at a rate threatening a serious future shortage, Ralph Arnold, chairman of the petroleum and gas committee of the American Institute of Mining and Metallurgical Engineers, today announced that a symposium on the subject will be held at institute headquarters in New York on December 13. The subject of opening new foreign fields and increasing the production of the old ones will be considered by government and private oil experts.

# COAST RATES NOT LOWERED.

## *Misinterpretation of Ruling Caused Mistake.*

## *Southern Pacific Official Explains Position.*

## *Says Lower Operating Costs Must Come First.*

[EXCLUSIVE DISPATCH.]

SAN FRANCISCO, Oct. 14.—Asserting that newspapers in this city circulated an erroneous statement yesterday to the effect that freight rates had been reduced 20 to 25 per cent on shipments westward from Phoenix and Salt Lake City, G. W. Luce, freight traffic manager of the Southern Pacific, explained that the report grew out of a misinterpretation of a rate readjustment case.

Transportation officials met here Wednesday, he said, to consider a readjustment of rates from Pacific Coast points to Tonopah and Goldfield, principally for the purpose of enabling the carriers to participate in shipments now moving by parcel post. Luce declared that no general reduction in freight rates can be expected until operating costs can be reduced sharply. He listed labor as one of the biggest items in the cost of operation.

"The railroads are now facing many adverse conditions without the advantage that most businesses have of surpluses rolled up during the flush times of a few years ago," said Mr. Luce. Under government control the railroads were limited to the same net return they earned during the three years before the United States entered the war.

"Their properties were allowed to deteriorate and the railroads must be given opportunity to rehabilitate and expand their properties if they are to give adequate service in the future. An increase in net earnings is necessary if this is to be accomplished."

# RAILROADS CALL UNION THREAT.

(Continued from First Page.)

cent 12½ per cent wage reduction, would take the various announcements of the day.

PLAN RATE REDUCTION.

The roads declared their action was taken with the view of lowering freight and passenger rates in the future.

"It was determined by the railroads of the United States to seek to bring a reduction in rates," the statement said in telling of the proceedings of the meeting of the executives, "and as a means to that end to seek a reduction in present railway wages which compelled maintenance of present rates.

"An application will be made immediately to the United States States Railway Labor Board for a reduction in wages of train service employees sufficient to remove the remainder of the increase made by the labor decision of July 20, 1920 (which would involve a further reduction of approximately 10 per cent) and for a reduction in the wages of all other classes of railroad labor to the going rate for such labor in the several territories where the carriers operate.

PASSED ON TO PUBLIC.

"The foregoing action is upon the understanding that concurrently with such reduction in wages, the benefit of the reduction thus obtained shall, with the concurrence of the Interstate Commerce Commission, be passed on to the public in the reduction of existing railroad rates except in so far as such reduction shall have been made in the meantime.

"The railroads decided upon this course in view of their realization of the fact that the wheels of industrial activity have been slowed down to a point which brings depression and distress to the entire public and that something must be done to start them again in operation."

The statement then gives a lengthy review of railroad finances and declares that "it is manifest that the recent reductions of wages authorized by the labor board in no sense meets or solves the problem of labor costs and in no way makes it possible for the railroads to afford a reduction in their revenues."

The statement says many roads voluntarily have made freight rate reductions and adds that the rate of return earned by the roads in 1920 on the basis of investment was "only 0.32 per cent."

LEADERS PESSIMISTIC.

Later tonight Lee said the district chairman of the unions would receive their final instructions tomorrow as to whether there would be a strike. Asked pointblank if a strike would be ordered, he said:

"I will not say definitely, but if I a betting man, I would place my money that there would be a strike.

"Regardless of what action is taken, the final decision is only a matter of the rising and setting of a few suns. The district chairmen will receive their final orders tomorrow and then will go home. My chairmen already have been sent home and will receive their orders by mail."

Asked concerning the reports that a strike effective October 30 had been decided upon, Lee replied:

"I won't answer that definitely, but if some one has told you that they have hit a lot of nails on the head—perhaps they are not exactly right, but they are driving close."

# *Soldiers of Fortune Are in Hard Luck.*

[BY A. P. NIGHT WIRE.]

WASHINGTON, Oct. 14.—Many of the adventurous Americans who enlisted with the Spanish forces to fight the Moors have found service with the Spanish troops was not as they expected and are reported destitute in Spanish ports. Others have been rejected by the Spanish medical authorities and they, too, are left stranded.

They were recruited mostly in New York. Some came from the ranks of the unemployed, some were former service men and not a few were former commissioned officers in the United States Army in the World War. They were enlisted by officers of the Spanish Army for a foreign legion in the Moorish campaign.

The Spanish government has not offered to return them to America.

# MEXICO MUST TOE THE MARK.

(Continued from First Page.)

ously would be improper to discuss the subject now.

He added: "I am glad to testify that the members of the Mexican government show to me that they have a realization of the importance of these impending financial matters, and that they have approached our discussion with great courtesy and in a spirit of candor and good will. And in turn I may be permitted to say that the interests I represent are animated with the liveliest desire to be of genuine service to Mexico. It is with this object always in view that I have come from New York in order, first, to make it plain that the interests we represent and those of this government are in effect identical, and next, to offer to President Obregon and his associates such counsel and aid as we may possess."

Mr. Lamont prefaced his remarks with a reference to business conditions in the United States, saying:

"In a business way the United States has seen the worst of its troubles. I do not say we are all over them yet, but we have been through the depths of the valley of despond and are now beginning to creep up the slope again. Clearly it is up—not down. Our crops are good; the steel business, always an important index to the general trade, is picking up, as Judge Gary told me the day I left for Mexico City, and railroad earnings are improving. All these indices are favorable, and I believe before the end of the year we shall have gone forward far enough to be able to look back at last spring and summer, and confidently say, 'yes, it was the roughest part of the road.'

"Liquidation has been drastic and painful, and nobody can say it has been completed; but we have gone far toward completion. Throughout all our critical troubles our banking system has proved itself sound and helpful, and our Federal reserve system has been a bulwark of strength.

SEEK FRIENDSHIP.

"You are already aware of the views of American business men as to Mexico. First they earnestly desire to see relations between the two countries close and friendly. They believe the only way to establish them permanently upon such a basis is to have such a clear understanding of each other's viewpoint that no question can arise between us that will not yield to a ready settlement.

"There is bound to exist in the situation continued discomfort and even danger if the understanding that we have each with the other is only half an understanding, or is ambiguous or susceptible of varying interpretations."

Mr. Lamont declared that the informal public declarations of the present government with regard to private and public rights were most satisfactory.

"I am confident," he added, "that their earnest intent is strongly to oppose injustice of any kind, and to accord fully that protection and encouragement that are so vital to continued and successful business enterprise. And what business men of the United States interested in helping to build up the prosperity of Mexico are anxious to see is widespread and hearty approval by the Mexican people generally of the wise and honorable declaration of the Obregon government that it intends to see to it that just and generous treatment is accorded to every foreign subject doing business in Mexico, whether he be American, British, French or whatever nationality. In the same way, it is natural for us to expect the separate states in the execution of their loyal laws to follow this liberal policy as declared by President Obregon."

In conclusion Mr. Lamont expressed a wish for "increasing understanding and mutual sympathy that will render as ideal for the rest of the world the class of friendship and solidarity existing between America and Mexico."

Daily conferences are being held between Mr. Lamont and Senor de la Huerta, the Mexican Secretary of the Treasury.

# ALLIED DEBTS MUST BE PAID.

(Continued from First Page.)

vested broad authority in the Secretary of the Treasury in connection with the refunding of the $10,000,000,000 of foreign loans. Criticism has been directed against the bill in both branches of Congress on the ground that it gave too great authority to any one man.

A substitute bill proposed by Representative Frear of Wisconsin, a Republican member of the Ways and Means Committee, who has led the attacks upon the measure in the House, provided for the creation of a commission composed of the chairman and ranking minority members of the Senate Finance Committee and the House Ways and Means Committee and the Comptroller-General. The Ways and Means Committee, however, preferred to create a commission composed of members appointed by the President.

In the cases of actions by the proposed commission, final approval by the President would be necessary.

In the opinion of President Harding the creation of a commission does not change the purposes of the bill in any material respect. Secretary Mellon has indicated that he would prefer to share the responsibility with others.

Secretary Mellon in his letter to the Ways and Means Committee, also, will discuss other proposed changes in the bill. One of these is the amendment which provides that the bonds of no country shall be substituted for those of another country without the sanction of Congress. This is designed to prevent the acceptance of German or Austrian bonds.

President Harding and Secretary Mellon see no serious objection to this amendment. The Ways and Means Committee has under consideration a proposal by Frear that the acceptance of German or Austrian bonds be prohibited, but it was thought best not to mention either Germany or Austria in the bill.

The Mellon letter also will deal with the limitation of time during which the authority to refund the foreign loans will remain effective. The Ways and Means Committee favors limiting the time to three years instead of five years as provided in the bill approved by the Senate Finance Committee.

Representative Fordney, chairman of the Ways and Means Committee, will call a meeting early next week at which final action will be taken on the bill. Under the program of the House leaders the bill will be considered on the floor of the House on Thursday and probably passed with only one day's discussion. The administration hopes to obtain consideration of the bill in the Senate soon after the tax bill is passed, which probably will be before the end of October.

# *Noted Catholic Priest is Dead in Los Angeles.*

[BY A. P. NIGHT WIRE.]

ST. LOUIS, Oct. 14.—Rev. Fidelis, a priest of the Passionist order, died in Los Angeles yesterday, according to word received here tonight from the Passionist Preparatory College at Normandi, Mo. Rev. Fidelis was known as an author, lecturer and missionary over the entire world. He attended Harvard University with Senator Cabot Lodge and Justice Holmes of the United States Supreme Court. He was a veteran of the Civil War and was wounded in battle.

Before becoming a priest, Father Fidelis, whose given name was Kent Stone, was a Protestant Episcopal minister and was married. Two daughters, residents of Los Angeles, survive. He was converted to the Catholic faith.

Father Fidelis was born in Boston and was the son of Rev. Dr. John S. Stone, formerly of Brooklyn. He was a grandson of Chancellor Kent of New York.

After leaving Harvard he spent two years in German universities and later became president of Kenyon College in Ohio. He was president of Hobart College in Geneva, N. Y., in 1868. In September, 1869, he became a convert to the Roman Catholic church. He entered the Paulist order and became a member of the Passionist order in August, 1877. During the last few months he had resided in Los Angeles.

Search of death records and inquiries of undertakers last night failed to disclose any knowledge of the death of Father Fidelis. Priests at St. Vibiana's Cathedral stated they had not yet been informed of his death.

**Col. House Calls on Wilson.**

[EXCLUSIVE DISPATCH.]

WASHINGTON, Oct 14.—Col. Edward M. House, who, so far as known, has not seen former President Wilson since the reported development of differences between them during the peace negotiations at Paris, more than two years ago, called at his residence here yesterday and left his cards for the former President and Mrs. Wilson.

**Coming to Legion Meeting.**

[BY CABLE AND ASSOCIATED PRESS.]

BRUSSELS, Oct. 14.—Lieut.-Gen. Baron Jacques, who has been invited to attend the American Legion convention at Kansas City, sailed from Cherbourg today.

EVERY MORNING IN THE YEAR — Los Angeles Times — The Times Building, First and Broadway

90c per Month | DELIVERED BY CARRIER | Single copy 5c

By Mail, in Postal Zones 1 to 4, Including California, Arizona, $12.00; Monthly, $1.00. In Zone 5, Including Colorado, Idaho, Oregon, Washington, Yearly, $16.00; Monthly, $1.35. In Zones 6 to 8, United States, Canada and Mexico, Yearly, $18.00; Monthly, $1.50.

Entered as second class matter, Dec. 4, 1891, at the Postoffice at Los Angeles, Cal., under the Act of March 3, 1879.

SATURDAY MORNING, OCTOBER 15, 1921.

# SHAKE-UP IN DRY FORCE ON COAST

(Continued from First Page.)

statement tonight announced his determination "to correct weaknesses" in the various State prohibition enforcement corps. The department, he said, would use every effort to weed out enforcement officials, whether high or low, who did not appear to in sympathy with his law enforcement policy. The statement was made after he had reached a decision to have a "thorough housecleaning" in the Pennsylvania organization.

Haynes earlier today announced he had transferred John Exnicios, a general agent, from the Pacific Coast department to the Pittsburg district. Exnicios supplants Samuel B. Wolfe, whose future status was not made clear in the official statement, although it was reported his connection with the bureau would cease soon.

H. C. Ruter of the Washington headquarters, has been sent to Pennsylvania as associate director with late Director McConnell.

McConnell conferred with Haynes, but the only information announced was that the State director was "in thorough accord" with the commissioner's program. Reports that McConnell would resign again were denied.

PITTSBURG, Oct. 14. — Samuel B. Wolfe, director of the field forces of the prohibition enforcement agents in Pennsylvania and temporarily in charge of the Pittsburg office, was notified tonight by telegraph from Washington that he is to be relieved of his duties tomorrow. It was understood that John Exnicios, a general agent of the Pacific department, would succeed Maj. Wolfe.

**STEAMER BREAKS IN TWO.**

[BY A. P. NIGHT WIRE.]

ST. JOHNS (N. F.) Oct. 14.—The Norwegian freight steamship Royal, which went ashore Wednesday near Cape Ballard, has broken in two and sunk, her commander, Capt. Anderson reported today. The crew was reported safe.


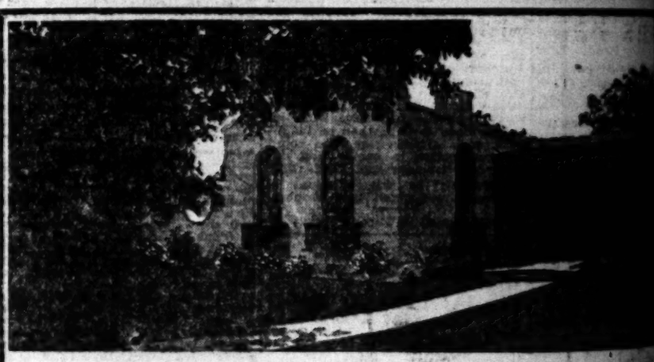

# Lost!

## —who will find it

"It's an ill wind that blows no good."

This handsome adobe has been lost by the original owner, who parted with financial reverses and had to dispose of it immediately. We took it off his hands and are offering it at a price that is a real snap. The man who buys it will have found a real home bargain. It is a charming home, beautifully situated and in lovely Walnut Park. It is of Spanish type, and of "Modernized Adobe" construction. The interior is richly finished in curly redwood—one of the most beautiful and unique woods obtainable. The cozy exposed patio is covered with a gay striped awaning.

To obtain this extraordinary bargain will require prompt action—as it will doubtless be snapped up in very short order.

*Walnut Park has the backing of such men as:*

Fred L. Baker — President Baker Iron Works and L. A. Shipbuilding Co.
A. B. Cass — President Southern California Telephone Company.
Louis M. Cole — President Royal Theatre Co. and former U. S. Prohibition director for this district.
L. D. Sale — President Western Wholesale Drug Co.
Geo. E. Hazard — Burroughs Adding Machine Co.
Harry Fryman — Owner Hotel Hayward.
S. F. McFarlane — Attorney.
The Hellmans and Many Others

Come With Us to Beautiful Walnut Park on a

DELIGHTFUL OUTING

21-Mile Scenic Ride—Free Hot Luncheon

DAILY EXCEPT SUNDAY

*Comfortable Auto Busses Leave*

522½ S. Hill St. (1st door N. of B. & M. Cafeteria) at..10:30
445 S. Hill St. (in front of Poinsettia Cafeteria) at.....10:40
1003 S. Figueroa St. at.....10:50

Take this trip with us or come out on the Huntington Park car (3-cent fare) going east on Seventh street, or drive south to Slauson avenue, east to Long Beach Boulevard, then south to the Park. Those who are unable to accompany us on this trip may arrange to go in a private car by calling Mr. Dunsport at Main 9122 or 10521. We will call for you and bring you back to your home, apartment or hotel.

# Victor Girard

10521 — 205-207 H. W. Hellman Bldg. — Main 9122

BRANCH OFFICES:

643 S. Hill St., Los Angeles, Cal.
523½ S. Hill St., Los Angeles, Cal.
1003 S. Figueroa St., Los Angeles.
211 N. Spring St., Los Angeles, Cal.
620 S. Grand Ave., Los Angeles, Cal.
Keystone Drug Store, No. 1, 703 S. Main St., Riverside, Cal.
104 W. Fourth, Santa Ana, Cal.
207 E. Ocean Ave., Long Beach, Cal.
113 North Brand Blvd., Glendale, Cal.


# VALUABLE BANDIT

(Continued from First Page.)

cursed its reputation minutes they were workrooms."

According to William J. Burtin and Robert Hirrived at the scene the held-up, he knew at what hour wagon calls the and also that one clerks on duty at that hour.

"It was a close "and was quickly

No immediate placed on the constituted the bandits' loot, Fay said. Value by patrons on whom they volunteer to Fay, who said:

"If the day's been taken by the secured more than There is no way of the property checked with the Rialto branch of Gray, and to the branches in search

"A very large done here. I such a haul in that district."

**STEEL CORP. PROFITS**

[BY A. P. WIRE.]

NEW YORK, Oct. 14. — Reports for nine months fashion in New Two notes, it is been purchased them bullet proof, distributed in squads. They vas and Norwegian six pounds.


# Special C... in Men's H...

For Saturday

Scratch and smooth finished felt hats in pearls, grays, browns and greens; light and dark shades—$3.00.

All-wool gray flannel shirts; high or low attached collars; special—$3.00.

Check all-wool flannel shirts in small green, red and blue checks—$5.00.

## Men's Fall Sho...

Dark brown calf, English Bal, with solid or rubber heels; a new fall model, much in favor—$6.50.

Munsingwear Union Suits for men, in correct fall and winter weights; a suit—$1.50, $2.00, $2.50 and $3.00.

## Men's Corduroy...

Corduroy pants, medium weight, much favored by young men; waist-fitting style, with tunnel belt; special value—$5.00.

Wool Trousers to match the hard-finished worsteds, twe... bones; sizes 29 to 50; extra...

Harris &...

437-443 SOUTH ...

MEN'S SUITS AND OVERCO...

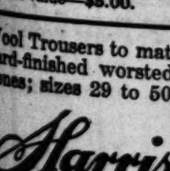

$20.00

Montgomery Bros.

Dependable watch Eight 12 size.

Beautifully Engraved 20-year gold-filled case. Gold or Silver dial. Fully warranted.

## VE CURE PILES

...d Rectal Diseases by a...

For twenty-five years we have been cur... lower bowels. During that time our ex... ...y a method that is exceptionally effec... ...K THEM:

Alfred L. Black, Santa Mo...
J. L. Hickson, San Fernan...
Geo. Branch, Pomona
Send for Our Free Bo...

Drs. C. H. White and C. ...
Rectal Specialists
...w. 3rd St., Los Angeles, Cal.

HARRIS & FRANK—MANHATTAN SHIRTS

# Special Offerings in Men's Fall Wear

*For Saturday.*

Scotch and smooth finished felt hats in pearls, grays, browns and greens; light and dark shades—$3.00.

Sweaters, all wool, pullover, rough necks, in white, heather, navy and oxford; special values—$9.00.

All-wool gray flannel shirts; high or low attached collars; special—$3.00.

Cut silk ties, handsome patterns in 4-in-hands, in the favored colorings for autumn. Just 50 dozen of them secured in a special way, so that we can underprice them at, choice—75c.

Check all-wool flannel shirts in small green, red and blue checks—$5.00.

Silk knit ties, variety of handsome patterns; special—95c.

## Men's Fall Shoe Specials

Dark brown calf, English last, with solid or rubber heels; a new fall style much in favor—$7.50.

Rich tan calf, modified English toe, made with rubber heels; typically a young man's shoe—$7.50.

Headwear Union Suits for men, in correct weights for fall and winter wears; a value—$1.50, $2.00, $2.50 and $3.00.

Lisle Sox, all colors and black and white; specially good values; a pair—35c; three pairs—$1.00.

## Men's Corduroy Trousers

Corduroy pants, medium weight, much favored by young men; waist-fitting style, with tunnel belt; special value—$5.00.

Corduroy Hiking Breeches, made with double seat and double knee; right weight for Southern California—$5 and $7.50.

Wool Trousers to match the suit; blue serges, hard-finished worsteds, tweeds and herringbones; sizes 29 to 50; extra qualities, $7.50.

Harris & Frank

437-443 SOUTH SPRING ST.

MEN'S SUITS AND OVERCOATS—$35, $40, $45

Montgomery Bros.

$20.00

This new model is the latest example of modern style

—more than 10 different patterns of engraving to select from—all extra thin model cases.

Montgomery Bros. Jewelers

Fourth and Broadway

Los Angeles

Established in 1891

WE CURE PILES, FISTULA and Rectal Diseases by a Superior Method

For seventeen years we have been curing diseases of the rectum without the knife; during that time our experience has enabled us to perfect a method that is exceptionally effective.

Allied L. Black, Santa Monica, Cal.
J. L. Hickson, San Fernando, Cal.
Geo. Branch, Pomona, Cal.
Send for Our Free Booklet

Drs. C. H. White and C. C. Wainwright

Rectal Specialists

532-34 Wesley-Roberts Bldg.

# DELAY BILL ON HOUSE INCREASE

*Reapportionment Measure is Recommitted.*

*California Congressman is Victorious.*

*Likely to Keep Membership at Present Figure.*

[EXCLUSIVE DISPATCH.]

WASHINGTON, Oct. 14.—Congressman Barbour of California won a signal victory in the House tonight when he won his fight against an increase in the total number of members of the House. Earlier in the day he had been defeated when he offered an amendment providing for 435 members to the committee bill calling for 460 members. The vote was 132 to 143. In spite of the support of Speaker Gillett the forces led by Congressman Barbour apparently were outvoted when Congressman Fairfield late in the evening moved to recommit the bill to the Census Committee and his motion prevailed by a vote of 146 to 142.

Aids of Congressman Barbour who had been keeping tally sheets on the vote as it progressed told him that the motion to recommit would fail, but some late arrivals raced down to the well of the House and cast enough votes to give his side a lead of four votes and sent the bill back to committee.

MANY MEMBERS ABSENT.

More than 130 men are absent and many of these are opposed to any increase in the size of the House and would vote with Congressman Barbour and his associates were they present. Four of these members from California are absent, including Congressmen Kahn, Elston, Nolan and Lea, all of whom are committed against any increase and who would have aided mightily in the fight. Scores of other members now absent would have protested against any increase had they been here to vote and the prospects are that either the committee will report a bill to hold the membership at 435 or any increase that may be reported will be defeated.

The adherents of a large House were aided greatly by the support of House Leader Mondell, who swung a good many members to the support of the committee measure and led in the fight.

MAY REPORT NEW BILL.

Congressman Barbour and his associates insisted that the measure should never have been made a caucus matter and believe that in preventing the passage of the bill to increase the size of the House they have saved the party from a serious political mistake.

In view of the fact that early action on reapportionment is desirable, Congressman Barbour expects that the Committee on Census will report a new bill and he has the assurances of a large number of votes that this matter will not be made a caucus measure when it comes up the next time. Many Republicans who were doubtful as to the wisdom of the increase in membership voted for the committee measure because the Republican caucus had indorsed it by a narrow margin. If these men had been free to act without the restraint of the caucus action it is believed that Congressman Barbour's amendment to retain the present membership limit of the House would have passed as a substitute for the committee plan.

## TO DEDICATE SITE OF MORMON CHURCH.

PRESIDENT HEBER J. GRANT TO OFFICIATE AT CEREMONY IN ARIZONA.

[EXCLUSIVE DISPATCH.]

MESA (Ariz.) Oct. 14.—November 10 has been set as the date of dedication of the ground, in East Mesa, upon which will be built the great southwestern temple of the Mormon faith. President Heber J. Grant of the Mormon church, who will come from Salt Lake with his councilors and other high church officials, will officiate.

Stake President Lesueur has started arrangements for the ceremonial and will have the tract cleared and ready within a few days. Building is to be started within a month. Many church members will donate their labor on the structure, which is to cost at least $500,000.

## JAPANESE CRUISERS COMING ON VISIT.

[BY A. P. NIGHT WIRE.]

NEW YORK, Oct. 14. — Word was received at the New York navy yard today that the Japanese cruisers Idzumo and Yakumo, under command of Vice-Admiral Tetsutaro Sato, director of the Japanese naval college, and carrying a class of more than 600 naval cadets on a world cruise, would arrive here October 28 for a week's stay.

## SOUTHBOUND ALASKA STEAMER GROUNDED.

[BY A. P. NIGHT WIRE.]

SEATTLE (Wash.) Oct. 14.—The steamer Victoria of the Alaska Steamship Company, southbound from Nome, Alaska, with 400 passengers, was aground for twelve hours in a snowstorm six miles east of Cape Nome Sunday, according to a cable received today. The steamer was floated Monday, apparently undamaged, with the aid of the coast guard cutter Unalga and the tug Genevieve.

## LOST SCHOOL REPORT; FEARED TO GO HOME.

[EXCLUSIVE DISPATCH.]

PRESCOTT (Ariz.) Oct. 14.—Dorothy Ray Geary, aged 9, daughter of L. V. Geary of the American Sunday-school Union, failed to come home from school. The town was combed for her, the Sheriff's office and friends of the family assisting. In the morning the lost was found. She had lost her school report card and, fearing to go home without it, she had hidden for the night in the Baptist church.

HONOR ROOSEVELT DAY.

[BY A. P. NIGHT WIRE.]

SACRAMENTO, Oct. 14.—In remembrance of the "extraordinary service rendered to the country by Theodore Roosevelt," Gov. Stephens issued a proclamation today calling upon the schools of California to observe the sixty-third anniversary of the birth of Roosevelt, Thursday, October 27.

# MIDDLE WEST NEWS IN BRIEF.

[EXCLUSIVE DISPATCH.]

DENVER, Oct. 14.—The body of John W. Glasgow, Crestone, mining man, who has been missing for eight days, was discovered in the hills with a bullet hole through the chest.

Albert H. Bart, former mayor and prominent citizen of Arvada, is dead.

At a convention of the Colorado State Nurses at Fort Collins plans were formulated for battling the white plague in Colorado.

MINNEAPOLIS.

MINNEAPOLIS, Oct. 14.—Registration of the unemployed began yesterday.

According to the government weather man Indian summer is on the way to the Twin Cities.

Homecoming at the University of Minnesota on November 5, the day of the Iowa-Minnesota football game, is to be made one of the greatest celebrations in Minnesota's history.

Municipal tax levies for 1922 are legal today, unchanged in any item from the figures of the board of estimate and taxation, despite efforts in the council to cut them down by discharging civic employees.

INDIANAPOLIS.

INDIANAPOLIS, Oct. 14.—Sylvester Lesh, 55 years old, brother of U. S. Lesh, Attorney-General of Indiana, committed suicide yesterday at his home in Markle by hanging.

A conference will be held October 23 to consider the consolidation of the Northwestern Avenue Baptist church and the Riverside Baptist church.

The Lafayette street car tangle has been ended by the appointment of a Federal receiver.

OMAHA.

OMAHA, Oct. 14.—North Platte Valley water users approved the project for a huge reservoir and dam with auxiliary power plant, to be constructed at Guernsey, Wyo., at a cost of more than $2,000,000.

Fire, started by hunters on the Lee and Prentiss ranch, southeast of Atkinson, destroyed a large amount of stacked hay in southern Holt county and burned a number of hay ranches.

Nebraska's shame is the best fields in the western part of the State where children work from sunrise to sunset and get little or no education according to Miss Emily Hornberger, field secretary for the State Department of Public Welfare.

MILWAUKEE.

MILWAUKEE, Oct. 14. — The second greatest farmers' association of its kind in Wisconsin has bloomed into existence with the organization of the Wisconsin Dairy Men's Storage Company, a co-operative association with headquarters at Plymouth.

Dr. Emil Schoene, held in connection with an alleged baby farm and charged with illegal operations on two girls, was formally charged with manslaughter and arrested yesterday.

Work on the new Wisconsin Masonic home at Dousman, Wis., was started yesterday when ground was broken for the foundation and the contract was awarded for a $40,000 building.

Schools in the vicinity of Anson have been ordered closed as a means of combatting a scarlet fever epidemic there.

ST. PAUL.

ST. PAUL, Oct. 14.—Increased deposits shown by statements of twenty-two St. Paul State banks reflect the improving business condition, according to bankers.

With corn at Pipestone selling around the 25 cent mark most of the corn raisers are of the opinion that three cents a bushel is all that can be paid for picking the corn this year. Farm labor is plentiful.

The potato crop of Pennington county this year promises to be the best money producer the farmers in this section ever had. From an estimated 1500 acres in potatoes the average yield is expected to reach 125 bushels per acre or a total crop of 187,500 bushels.

DETROIT.

DETROIT, Oct. 14. — George Williams Bates, 73, lawyer, archeologist and Republican of long standing, is dead.

Scores of veterans are complaining to the auditor-general that their bonus checks have been cashed by their wives without their consent and that they have received none of the money.

Saginaw's leading business men, pioneers of the district, surviving railroad builders of Michigan and prominent railroad officials of the State celebrated the formal opening of the Pere Marquette's new $1,000,000 terminal Wednesday.

KANSAS CITY.

KANSAS CITY, Oct. 14.—Twenty-one new cases of diphtheria have been reported since Wednesday.

Kansas City can now ship wheat to New Orleans by rail and water for 3.6 cents the hundred pounds cheaper than by rail and can import coffee through New Orleans 12 cents the hundred pounds cheaper than by rail.

AKRON.

AKRON, Oct. 14.—A campaign for raising funds toward the Berea College million-dollar endowment is being launched by Akron graduates of the college and business men interested in the welfare of the institution.

The building of city sewers to cost $200,000 which will give additional employment until next June will be started within the next week.

F. A. and C. W. Seiberling, founders of the Goodyear and until only recently president and vice-president of that company, were honored at their homes by the presentation of gold tablets by the officials of the Canadian Goodyear plant.

ST. LOUIS.

ST. LOUIS, Oct. 14.—Seven persons were injured in six motor vehicle accidents yesterday.

Suit for $50,000 damages growing out of an alimony settlement was filed today by Mrs. Anna R. Boeckler of Buffalo, N. Y., against William L. Boeckler, wealthy president of the Boeckler Lumber Company.

## FUNERAL SERVICES HELD AT CAPITAL.

PRESIDENT AND OFFICIAL FAMILY AT OBSEQUIES FOR SENATOR KNOX.

[BY A. P. DAY WIRE.]

WASHINGTON, Oct. 14.—Governmental affairs of the nation halted today while its leaders, headed by President Harding, attended funeral services for the late Senator Knox of Pennsylvania, former Secretary of State and Attorney-General. The services were held at 11 o'clock at St. John's Episcopal Church, which he attended, and were conducted by the Rt. Rev. Alfred Harding, bishop of Washington.

At the church were many persons prominent in American public life. President and Mrs. Harding, Secretary Christian and the President's military aide, Col. Sherrell, occupied a front pew before the black silk casket, which bore a large cluster of red roses. Behind the President were Vice-President and Mrs. Coolidge, Speaker Gillett and Mrs. Gillett, Mrs. Knox, the Senator's children and other relatives.

Members of the Supreme Court, headed by Justice Taft, occupied the next pews, and behind them were members of the Cabinet, including Secretaries Hughes, Mellon, Hoover and Weeks, and Postmaster-General Hays. Almost half of Mr. Knox's associates of the Senate were present. Democratic and Republican members of the Senate and House sat side by side in the small church while large crowds waited outside.

The services were confined to the simple Episcopal ritual. Before the altar were two immense floral pieces sent by the Senate and House, and another from the White House. The only music was a funeral dirge by the organ.

At the conclusion of the services here, the body was taken aboard a special car for Philadelphia, thence to be taken by motor to Valley Forge, the country home of Senator Knox. Services will be held there at 2:30 o'clock tomorrow in the memorial chapel, where interment will take place. Senator Knox's seat in the Senate was draped in black, and will remain for thirty days.

CALIFORNIA PENSIONS.

[EXCLUSIVE DISPATCH.]

WASHINGTON, Oct. 14.—Southern California pensions: Eliza F. Arnberg, La Jolla, $30; David F. Vanover, Colton, $24; John W. Dujardin, Los Angeles, $13; Sarah J. Comfort, Sawtelle, $30; Priscilla Jane Pancake, Glendora, $30; Julia Sumner, Sawtelle, $30; John A. Taylor, Long Beach, $12; Mary A. Mead, Sawtelle, $30; George H. Smith, Sawtelle, $18; Calvin Titus, Soldiers' Home, $24; Rebecca S. Sutton, Long Beach, $30; Althea C. Thompson, Escondido, $30; Charles Geertz, Sawtelle, $30; James A. Holden, San Diego, $12; Annie B. East, Watts, $30; Jennie Bascom, Los Angeles, $30; Rollin T. Burr, Pomona, $30; Anna Gates, Pasadena, $30; Phoebe J. Dennison, Glendale, $30; Eusebia M. Cobb, Los Angeles, $30; Ada M. Pilgrim, Long Beach, $30.

Noted Jewish Divine Dies.

[BY A. P. NIGHT WIRE.]

CINCINNATI, Oct. 14.—Dr. Gotthard Deutsch, noted Jewish divine, historian and writer, and professor of Hebrew Union College, died at his home here today.

## CHAPLAINS TO ACT AT UNKNOWN'S BURIAL.

[BY A. P. NIGHT WIRE.]

GLOVERSVILLE (N. Y.) Oct. 14. The Rev. Francis A. Kelley, chaplain of the Twenty-seventh Division during the war, and now pastor of the Church of Sacred Heart, was named by Secretary of War Weeks to perform the ritual of the Catholic church at the ceremonies incident to the burial of the body of the unknown soldier at Arlington National Cemetery on Armistice Day. Father Kelley was formerly national chaplain of the American Legion.

The Right Rev. Charles H. Brent, chaplain-in-chief of the chaplains' corps overseas, and bishop of the Episcopal church, will conduct the Protestant services.

## EX-KAISER RULING IGNORED BY COURT.

[BY CABLE—EXCLUSIVE DISPATCH.]

BERLIN, Oct. 14.—Despite the fact that Princess Joachim, the wife of the former Kaiser's youngest son, ran away from her husband and chaild once, and despite servant's testimony taken secretly alleging that she was immoral, the court yesterday awarded her the custody of her only child. This decision was the first test of the House of Hohenzollern laws versus the laws of the new republic.

Prince Eitel Frederick, the Kaiser's oldest son, who took the child when Prince Joachim committed suicide, claimed the right to custody because the Kaiser issued an edict placing the Hohenzollern powers in Eitel's hands. This decision was declared to be illegal.

## NAMES COMMANDER OF ARMY TRAINING CENTER.

[BY A. P. NIGHT WIRE.]

WASHINGTON, Oct. 14.—Brig.-Gen. William R. Smith was ordered today by Maj.-Gen. Harbord, acting Chief of Staff, to take command of Fort Sam Houston, Tex., headquarters of the Eighth Corps Area training center.

Maj.-Gen. John I. Hines recently was designated to command the Eighth Corps Area, with headquarters at Fort Sam Houston. The corps area and the corps training area, although the same geographically, are distinct commands.

## DATE TO HEAR WATER CONTEST FINALLY SET.

[BY A. P. NIGHT WIRE.]

VISALIA, Oct. 14. — Superior Judge Stephens of Los Angeles county, who was named to preside in the water rights contest between the Tulare and the Lindsay-Strathmore irrigation district, after six other judges were either disqualified or declined to act, today set November 28 as the date for the trial of the action.

Espee has Costly Fire.

[BY A. P. DAY WIRE.]

RENO (Nev.) Oct. 14.—Five hundred feet of snowsheds, one locomotive, four cars of a construction train, an office building and five smaller structures were burned on the Southern Pacific Company's road near Summit station in a fire that started at 2:41 a.m. in tunnel No. 6. The fire is supposed to have started from a passenger locomotive that was held in the sheds.

## *Inquiry Into Ku Klux Klan is Postponed.*

[BY A. P. NIGHT WIRE.]

WASHINGTON, Oct. 14.—Because of the illness of William J. Simmons, imperial wizard of the Ku Klux Klan, the House Rules Committee hearing on resolutions calling for a Congressional investigation of the order went over today until Monday.

A Washington physician, called last night to attend the wizard at a hotel after he collapsed at the hearing yesterday, reported he was in bed suffering from an acute attack of bronchitis, exhaustion and an affection of the boat.

There was no indication whether the committee would summon other witnesses before reporting to the House. The suggestion that Edward Young Clarke, imperial kleagle and head of the klan's propaganda department, and Mrs. Elizabeth Tyler, his assistant, be called, has not been discussed by the committee, it was said.

## JURY INVESTIGATING KLAN RIOT ADJOURNS.

[BY A. P. NIGHT WIRE.]

WACO (Tex.) Oct. 14.—Approximately thirty-five witnesses had been examined by the McLennan county grand jury, in an extraordinary session to investigate the fight at Lenora October 1, when Sheriff Bob Buchanan attempted to halt a Klu Klux Klan parade, when adjournment was taken today until October 19.

## AERIAL EXPRESS TO OMAHA IS PLANNED.

[BY A. P. NIGHT WIRE.]

OMAHA (Neb.) Oct. 14.—Omaha is to be the western terminal of a new aerial express line next spring, according to John A. Jordan, representing the Aerial Transport Company of New York. The route will be extended to the Pacific Coast later, he said.

BANISTER

Men's Shoes

The most comfortable Shoe in the world. Not High Priced for the Best.

Banister Shoes

For Women

made in a men's factory, have that custom look and are made for comfort.

BURNS Short Vamp Shoes

525 S. Broadway

Golfers

Men ~ Women

*IT WAS TO MEET THE UNUSUAL REQUIREMENTS OF BOTH MEN AND WOMEN THAT COLF APPAREL AND THE ACCESSORIES WERE INTRODUCED BY DESMOND'S. HERE ARE A FEW OF THE MANY DISTINCTIVE ARTICLES PROVIDED FOR THEM—*

MEN'S GOLF SUITS

*Finest of Tweeds, Homespuns, Cassimeres and Cabardines. Models with both the Pivot and Bi-swing sleeves. Long trousers to match some of the suits.*

$40 to $60

*SEPARATE KNICKERS* $6.50 to $12.50

WOMEN'S KNICKER SUITS

*Tweeds and Golflex in handsome heather mixtures. Newest and smartest models.*

$35, $40 to $75

MEN'S ACCESSORIES

*IMPORTED SWEATERS and VESTS of Camel's hair and brushed wool* $12.50 to $37.50

*COMBINATION GOLF SHIRT AND DRAWERS. New, popular garment for Golfers* $3.50

*GOLF HOSE—Including some Scotch importations with garters* $2.50 to $8.50

*GOLF SHOES—Elkskin; vacuum and spike soles* $10.50 to $11.50

*GOLF CLUBS—(The Burke Grand Prize.) All styles* $4.00 to $5.00

*GOLF BAGS—All sizes. Scotch plaids, corduroy, canvas and duck. Some leather trimmed* $2.50 to $20.00

"Desmond's"

SPRING NEAR SIXTH

# The Times Free Information AND Resort Bureau

CORNER FIRST AND BROADWAY

In the accommodation and benefit of persons seeking interesting routes of travel, desirable hotels and rest, recreation and recuperation at the seashore or in the mountains. Particulars are furnished by competent attendants and by correspondence to the general public regarding rates and attractions of railroad and steamship lines, hotels and pleasure and health resorts. Descriptive circulars and transportation literature are kept on hand for inspection and distribution. This service is absolutely free. Literature may also be obtained at the Times Branch Office, 619 South Spring Street. Phones: Pico 7000; Automatic 10292.

**Resorts**

**Mt. LOWE** Mile High Year 'Round Resort — World's Greatest Mountain Scenic Trolley Trip

**BRENTS MOUNTAIN CRAGS**

200 Minutes from Broadway. A delightful resort in the Santa Monica Mountains. Picnic grounds, swimming pool, restaurant. Reasonable rates. Downtown office, 720 S. Main St. Phone 10464 or Main 7736. Ask for Mr. White.

**WHEELERS** HOT MINERAL SPRINGS — 90 Boulevard miles from L. A. in the Ventura Mountains. Elev. 1500. A real mountain resort for rest and pleasure and wonderful, natural hot mineral waters for beneficial bathing. Tub baths and warm plunge. Hotel and housekeeping cottages, store, dancing, riding, fishing, tennis, croquet, etc. Open year round. Auto stage daily. Make reservations Peck-Judah Co., 621 S. Spring, L. A., or write or phone direct to manager, WEBB. W. WILCOX.

**ELSINORE HOT SPRINGS** The Scenic Health Resort of California. For information address Sec'y Chamber of Commerce, Elsinore, California.

**MIRAMAR** To entertain friends most pleasantly, Motor west on Wilshire to the sea, For Luncheon, Dinner and Afternoon Tea. At the MIRAMAR.

**Venice** Halloween Mardi Gras OCTOBER 31st **Venice**

**VENICE—ST. MARK'S HOTEL**

Redecorated. Newly furnished. Under new management. Special weekly and monthly rates. CLAN KINNEY, MANAGER.

**City Restaurants**

**Los Angeles Hotels and Apartments**

**Hotel Stowell** 414-416-418 SOUTH SPRING ST. FIREPROOF—175 ROOMS, EACH WITH PRIVATE BATH. CAFE OF POPULAR PRICES IN CONNECTION. "Rest easy at the Stowell"

**PASADENA HOTELS**

**HOTEL KENWOOD** AND BUNGALOWS—Pasadena. 1½ blocks east of Maryland. Colorado 70. High-Class Private Hotel. Luncheon, Tea and Dinner. Special attention given private parties.

**HOTEL ADAMSON** 29 East Colorado Street, Pasadena. Tel. Fair Oaks 500. High-class Family and Commercial Hotel. Sample Rooms.

**7 TRAINS DAILY 7 TO SAN FRANCISCO**

Via Coast Line

| Leaves Los Angeles | | Arrives San Francisco |
|---|---|---|
| 8:00 A.M. | SHORE LINE LIMITED—Scenic Coast Line by day. | 10:45 P.M. |
| 4:00 P.M. | SEASHORE EXPRESS — Leave after, arrive before banking hours. | 8:25 A.M. |
| 8:00 P.M. | LARK — Dine at home, sleep late; breakfast leisurely. Arrive for 10 o'clock appointments. | 9:30 A.M. |
| 10:15 P.M. | SUNSET LIMITED—A good night's rest; interesting things to see next morning through the Salinas and Santa Clara Valleys. | 1:00 P.M. |

Via San Joaquin Valley Line

| | | |
|---|---|---|
| 6:00 P.M. | OWL—Leave after business hours; arrive for early morning engagements. | 8:50 A.M. |
| 7:30 P.M. | THE TEHACHEPI—For Fresno, Bakersfield, San Francisco and intermediate points. | 1:50 P.M. |
| 10:00 P.M. | SUNSET EXPRESS — For Bakersfield, Fresno, San Francisco and intermediate points. See the San Joaquin Valley by daylight. | 6:50 P.M. |

**SOUTHERN PACIFIC LINES**

Ticket Office, 212 W. 7th—Phone Pico 2000—Station 5th & Central

**STORE IT WITH COLYEAR'S** FIREPROOF WAREHOUSE. ROOMS $1.50 MONTH AND UP. 415 SO. SAN PEDRO ST. PHONE MAIN 1117 60577

**Bakersfield by Rail**

Two Trains Every Day From Los Angeles

One by daylight—leaves Los Angeles 9:00 a.m., with coaches and cafe lunch car. The night train leaves at 10:00 p.m.—carries Bakersfield sleepers and coaches. The fare is only $6.18 and tax.

TICKET OFFICE 212 West Seventh St. Station 5th and Central Phone Pico 2000

SOUTHERN PACIFIC LINES

**Hotel Durant** Lebec, California

Finest automobile Inn on Valley Route. Near beautiful Lake Castaic. Make this your first stop-over on Frisco trips. Ideal week-end resort. 4000 feet elevation. Luxuriously furnished. Hunting, Fishing, Hiking, Golf. European Plan. J. D. Cantwell, Mgr.

On the Scenic Ridge Route


## FAVOR MOVE TO STABILIZE GOLD.

*London "Telegraph" Wants America to Act.*

*Thinks Uncle Sam Should Cancel Debts.*

*Declares Bullion in Treasury Only Handicap.*

[BY CABLE—EXCLUSIVE DISPATCH.]

LONDON, Oct. 14. — The Daily Telegraph, supporting editorially Prof. Cassel's arguments in favor of international measures for the stabilization of gold says:

"There is a strong, and, indeed, overwhelming case for prompt action which we suggest should take the shape of a joint Anglo-American conference, with the object of creating what Dr. Cassel calls a center of stability and of stabilizing the value of gold. It is the United States which can help most in this matter, and we appeal, therefore, to her statesmen to abandon the policy of financial isolation, which they have adopted more or less.

"Since the armistice America has taken up a strictly self-centered—we will not call it selfish—line of action with regard to all those most difficult monetary problems. She has drawn across the Atlantic all available stocks of gold that came within the influence of her irresistible magnets. Her treasury vaults must resemble on an infinitely larger scale, those of King Croesus, and the whole world is her debtor.

GOLD OF NO BENEFIT.

"And yet, though America is bursting with bullion, she is faced with a far bigger unemployment problem than we have in this country, and most of the gold in her vaults might as well be lying deep in some cave in mid-Atlantic for all the benefit that it is to her and to her industrial population.

"For the greatest creditor nation to be suffering most acutely from the world's monetary crisis is one of the supreme ironies of history. That the United States can do more than any other country to stabilize the value of gold is not in dispute, nor is it in dispute that this country occupies the next best position, but hitherto American statesmanship has been steadfastly opposed to any policy which would seem to weaken America's position as the premier creditor nation and as the nation which holds the vastest stock of gold.

WOULD CANCEL DEBTS.

"Even today the suggestion of an all-round cancellation of debt meets with the same response which Mr. Chamberlain's offer met with in 1919—an offer that Great Britain should cancel the debts owing to her from the Allied nations if the United States in turn would cancel a similar amount of Britain's debts to her, most of which debt, it is to be remembered, was incurred by Great Britain, not for herself, but for her allies, the United States preferring to have the name of Britain on the bond because she thought the security would be better.

"If the two countries could work out a practicable scheme for stabilizing the value of gold a steady improvement would immediately take place and any loss sustained by the United States would surely soon be counter-balanced by her revived trading activity.

"No problem is half so urgent. In a world where the nations are so closely interdependent upon one another for their industrial life the present shaking instability at its foundations with respect to money and gold threatens to bring the whole structure down with a crash. If the United States and the United Kingdom cannot save it, none else can."

## IMPORTERS HELD ON FRAUD CHARGE.

[BY A. P. NIGHT WIRE.]

NEW YORK, Oct. 14.—Charged with defrauding the government of $15,000 customs duties on an importation of artificial silk hat braid from Germany by using false invoices and declarations, David Schratter, president, and Nathaniel Kramer, vice-president of the Hanckiaire Trading Company, were arraigned today before U. S. Commissioner Hitchcock. Schratter, who was held in $10,000 bail, was given permission to sail for Germany tomorrow on his promise to return for the reahing December 15. Kramer was released in $2500 bail.

## FAMOUS FRENCH ACE IS PRIEST.

**Wearer of Legion of Honor Medal Will Do Missionary Work in New Guinea.**

[BY CABLE AND ASSOCIATED PRESS.]

MARSEILLES, Oct. 14. — Wearing the rosette of an officer of the Legion of Honor, a small, modest young priest attracted some attention as, with several other missionaries in charge of Bishop de Boisemenu, he boarded a liner here for New Guinea. Spectators were puzzled and one of them asked the bishop as to the identity of his young recruit.

He proved to be former Flight Second Lieutenant Bourjade of the French army, with thirty-six German airplanes and captive balloons to his credit. He ranks fourth among the list of French aviators, after Fonck, Guynemer and Nungesser.

## TAX LEGISLATION TALK POSTPONED.

**CONSIDERATION GOES OVER TO NEXT WEEK—TREATY HAS RIGHT OF WAY.**

[EXCLUSIVE DISPATCH.]

WASHINGTON, Oct. 14.—Further consideration of tax legislation in the Senate was postponed today until next week, following final action on the German peace treaty. Although it had been planned to continue discussion of the bill today, the Senate leaders decided to adjourn until Monday without attempting to call up the measure. Inasmuch as the German peace treaty is expected to take the time of the Senate not only on Monday, but also on Tuesday, there is not likely to be any further consideration of the tax bill before Wednesday.

Senator Penrose, chairman of the Finance Committee, went to Philadelphia today and will not be back until the first of the week.

Senator Capper of Kansas introduced an amendment to the tax bill today which would permit a redetermination of taxes of those who sustained heavy losses as the result of the decline in inventory values during the year 1920. The present law permitted the spreading of losses which occurred prior to 1920 over another year. The pending bill restores this privilege beginning with the income of the calendar year 1921. No provision is made for those who suffered losses in 1920 and who vainly sought emergency legislation in the fall of that year permitting a redetermination of their taxes in advance of the payment of the fourth installment, due Dec. 15, 1920, on income of the year 1919. Those taxpayers at that time desired the privilege of deducting from their net income of the year 1919 losses sustained in the year 1920. The Capper amendment provides that there may be a redetermination of taxes for any taxable year beginning after Jan. 1, 1920, if it is shown that a net loss was sustained. The net loss under the Capper amendment would be deducted from the income of the previous year and a refund of taxes already paid made to the taxpayers.

## KANSAS MINERS DEFY INTERNATIONAL HEAD.

**STATE FEDERATION PRESIDENT SAYS LEWIS ORDER IS TREACHEROUS.**

[BY A. P. NIGHT WIRE.]

TOPEKA (Kan.) Oct. 14. — Describing the action of John L. Lewis in deposing Alexander Howat as a treacherous desertion to the ranks of the Industrial Court supporters, W. E. Freeman, president of the Kansas State Federation of Labor, today appealed to all local unions in the State to give financial assistance to the striking miners in the Pittsburg region.

PITTSBURG (Kan.) Oct. 14. — George L. Peck, named yesterday by John L. Lewis, international president of the United Mine Workers of America, as provisional president of the Kansas miners' district, thereby deposing Alexander Howat, who is in jail for violation of the Kansas Industrial Court law, today sent out an order to all miners to return to work. The notice contained a warning that miners could protect their union membership by returning to work at once, which was taken to mean that miners remaining on strike may face expulsion from the union.

Between 4000 and 5000 miners, meeting at Franklin late today, adopted resolutions upholding the administration of Howat. Resolutions also were adopted declining to recognize the provisional administration created under President Lewis's order, and refusing to comply with instructions sent out today by Acting President Peck that all striking miners return to work immediately.

## HIGHTOWER INSISTS HE IS INNOCENT.

[BY A. P. DAY WIRE.]

REDWOOD CITY, Oct 14.—William A. Hightower, itinerant baker, who was convicted yesterday of first degree murder with a recommendation of life imprisonment in connection with the death of Father Patrick E. Heslin, a Colma (Cal.) Catholic priest, will appear for sentence tomorrow before Superior Judge George Buck. Under the law, Judge Buck must follow the recommendation of the jury.

A motion for a new trial will be interposed by Hightower's counsel, and this, if not immediately denied, will act as a stay of sentence. Hightower's counsel announced yesterday that an appeal would be taken from the conviction and sentence.

Hightower firmly reiterated his innocence today, saying that he could have cleared himself had he sought to violate the confidences of others.

Doris Shirley Putnam, one of the principal witnesses against him, left Redwood City with her husband today. She had announced previously that she was going to San Francisco.

Although not resisting an appeal Hightower has expressed the hope that no new trial be granted him "as I do not want to go through that ordeal again."

## PLANS ASSISTANCE TO NATIONAL GUARD.

**BOARD OF ARMY OFFICERS TO DECIDE DISTRIBUTION OF REGULARS.**

[EXCLUSIVE DISPATCH.]

WASHINGTON, Oct. 14.—Secretary of War Weeks has designated a board of army officers to recommend a plan for organization and distribution of the authorized strength of the Regular Army in such a manner as to give greatest possible assistance in the training and instruction of the National Guard, the organized reserves and the civilian training camps.

Members of the board appointed for this work are Col. W. E. Welsh, Col. Alfred A. Starbird, Col. Stanley H. Ford and Lieut.-Col. J. W. Grisinger, all of the General Staff.

"The board," said Secretary Weeks, "has been directed to investigate thoroughly all existing facilities now available for training purposes with a view to their possible use in this connection.

"In the consideration of housing accommodations, the board will include in its recommendations the most suitable of existing areas for the field training of all the components of the Army of the United States. In these latter recommendations the board will be guided principally by convenience of location to Federalized units of the National Guard, organized reserve, reserve officers training corps and centers of population, as well as the advantages of training facilities possessed by existing government-owned tracts of land.

"The duty assigned to this board is considered to be of very great importance by the War Department, especially in view of the increased obligations imposed by the act of Congress upon the Regular Army to assist in the training of all components of the Army of the United States, as well as civilians."

## PUBLISHING HOUSE OFFICIAL INJURED.

**McCALL'S BUSINESS MANAGER BADLY HURT BY SUBWAY TRAIN IN EAST.**

[EXCLUSIVE DISPATCH.]

NEW YORK, Oct. 14.—As a result of having jumped or fallen from the platform of the Sheridan Square station at the West Side subway, beneath the wheels of a northbound local this afternoon, Henry J. Brown, Jr., business manager of the McCall Company, publishers of McCall's Magazine, is at St. Vincent's Hospital in a serious condition. He sustained a compound fracture of the skull, internal injuries and a crushed right leg, which necessitated amputation of the foot.

The motorman of the train said Brown appeared to jump from the platform. He was unable to stop the train until three cars had passed over Brown's body, of which, however, only one leg rested across a rail. Northbound local traffic was tied up half an hour while a wrecking crew extricated Brown. At the hospital he talked only French and Italian in his delirium, and was at first mistaken for a foreigner. A juror's certificate and engraved business card found in Brown's pocket led the police to summon Robert C. Wilson, vice-president of the publishing company, who identified Brown and said he lived at Hotel Brevort.

Wilson said there was no reason for Brown to attempt suicide, and declared the McCall manager was subject to severe attacks of vertigo.

## NAVY ABSCONDER, CAUGHT, CONFESSES.

**ONE OF THE THREE MEN WHO STOLE $72,000 IS ARRESTED AT PHOENIX.**

[BY A. P. NIGHT WIRE.]

PHOENIX (Ariz.) Oct. 14.—Patrick T. Brennan, who with two other enlisted Navy men, is charged with absconding with $72,000 from the paymaster's office in the navy yard at Norfolk, Va., on Dec. 22, 1920, was arrested here today. Brennan's story was told in a written confession, according to Federal Department of Justice agents.

Brennan is said to have related in his confession how he and his accomplices, all of whom were yeomen in the paymaster's office, took the money from a safe containing $100,000, in $10, $20, $50 and $100 bills, and that they said they only took $72,000 because that was all they could get into the handbag they carried. He and his companions parted company at Petersburg, Va., he said. The other two are said to have been arrested shortly after the money was stolen.

In his purported confession, Brennan related a story of "high life" in all parts of the United States. He told of buying expensive automobiles and of extended trips taken by him until his share of the money was spent. He said he was married after leaving Norfolk and he and his wife lived in Tucson for a time. He arrived here in a box car, financially "broke," according to the officers who secured the confession.

When first arrested the prisoner gave his name as W. B. Hutcheson.

**Steamships**

**CATALINA ISLAND**

Round trip from Los Angeles to Catalina with 90-day return limit **$3.18**

Ask about special One-Day and Two-Day Excursions.

**Daily Schedule**

Lv. L. A. Harbor ..... 10:00 a.m.
Ar. Avalon ..... 12:30 p.m.
Lv. Avalon ..... 3:30 p.m.
Ar. L. A. Harbor ..... 6:00 p.m.

Pacific Electric cars leave 6th and Main, Los Angeles, also Ocean Ave., Long Beach, 9:00 a.m. daily, connecting directly to Catalina Dock. Returning they arrive Long Beach 6:00 p.m., Los Angeles 6:50 p.m.

Through Service from Pasadena. Through Pacific Electric cars leave Pasadena, P. E. Sta., Colorado and Broadway, Tues., Thurs., and Sat. at 8:15 a.m. Returning, these cars arrive Pasadena 7:20 p.m. same days.

All schedules subject to change.

If you motor down, you can park your Automobile in Catalina Terminal, Wilmington, foot of Canal Ave., 50c per day.

TICKETS AND INFORMATION: Main Entrance P. E. Bldg., 6th and Main, Los Angeles. Phone Pico 36 or 10864. 148 E. Colorado St., Pasadena. Phone Fair Oaks 46. 128 W. Ocean Ave., Long Beach. Home 339. Catalina Terminal, Wilmington. Phone Wilmington 127.

**In All The World No Trip Like This**

S.S. AVALON with orchestra for dancing.

Ticket Office Cor. 5th and Spring (Alexandria Hotel) Telephones: Main 7389 or 13325. Long Beach Office, 115 W. Ocean Ave.

**$17 ONE WAY $25 ROUND TRIP To San Francisco**

Including Berth and Meals

**S. S. President**

SAILS 10 A.M. TOMORROW FOR SAN FRANCISCO AND SEATTLE

Regular Sailings for San Francisco and Seattle Sun., Tue., Wed., Thurs.

PORTLAND Direct Sailing Sat. One Way $43.00

**LAMPORT & HOLT LINE SOUTH AMERICA** THE WORLD'S GREAT GARDEN

Rio de Janeiro, Montevideo and Buenos Aires

Regular sailings every three weeks by luxurious passenger steamers of 21,000 tons displacement, especially designed for travel in the Tropics. Company's office, 42 Broadway, New York

Any Steamship or Tourist Agent.

**AUSTRALIA**

NEW ZEALAND AND SOUTH SEAS Via Tahiti and Rarotonga

Mail and Passenger Service Every 28 Days

**Union S. S. Co. of New Zealand**

230 California St., San Francisco Or Local Steamship and Railroad Agents.

**EUROPE AND SOUTH AMERICA**

Regular Sailings

THE ROYAL MAIL STEAM PACKET CO. THE PACIFIC STEAM NAVIGATION CO. 53 Post Street San Francisco or local steamship agents.

**SPOT THIS NUMBER**

**MAIN 249**

Fix it where it's right handy in your mind, for it's the one you always should call when you want an easy-driven, get-there-on-time-safely taxicab.

It's the number also to call for dependable baggage and freight service.

**Los Angeles Transfer** Main Office 634 [illegible] Phones Main 249-[illegible] "We sell service"

**Steamships**

**TOYO KISEN KAISHA** (ORIENTAL STEAMSHIP COMPANY)

Accommodations available subject to immediate change. 378-80 P. E. Building. E. L. KREIDER, Agent.

Super-express Steamships

**YALE and HARVARD to San Francisco**

Win $100 for best YALE and HARVARD slogan. 43 other prizes. Send for details. Sail from Los Angeles Harbor 5 p.m., Tue., Wed., Fri., Sat. Reach San Francisco next morning. Special round trip—$35 plus war tax. LOS ANGELES STEAMSHIP CO., 317 S. Spring St. Tel. 61508, 62701.

**WHITE STAR** New York, Queenstown, Liverpool. New York, Plymouth, Cherbourg, Southampton. New York, Boston, Azores, Gibraltar, Naples, Genoa. New York, Montreal, Quebec.

**RED STAR** New York, Plymouth, Cherbourg, Antwerp.

**AMERICAN** New York, Cherbourg, Southampton. For sailings and rates apply International Mercantile Marine Co., 626 Market St., San Francisco.

**AUCTION SALE**

To Be Conducted by Members of Los Angeles Auctioneers' Association. The Times is the Official and Exclusive Newspaper Medium for the Association.

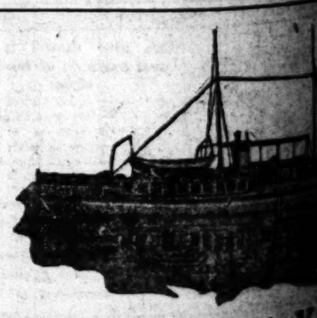

**Who'll Own This Yacht? To Be Auctioned 2 o'clock This Afternoon At Wilmington**

A 64-ft. Cruising Yacht, With Twin Screw Engines. Go Anywhere. Be On Hand to Bid for It.

DIRECTIONS—Go by auto or Pacific Electric car to Wilmington. Catalina Boat signs to Catalina Landing—Avalon—will be on hand to sell adjoining.

C. H. O'CONNOR & SON, Auctioneers, Pantages Bldg.

e Appetite Grows Keen
en Puritan Ham Appears
ther it be boiled, broiled, fried or baked,
alizing aroma of Puritan Ham will enhance
ng appetite.
fully selected tender, young meats—skilfully
rimmed and properly proportioned to meet
standards. Slowly smoked over hickory
-cured in the purest materials procurable
finest white granulated sugar. That
akes Puritan so uniformly mild, savory and
ne.
Hams are firm and easy to slice. No
ree from excess salt. Require no parboiling.
whole Puritan Ham—the most economical
uy. You assume no risk. Puritan Hams
right"—always sweet, tender and juicy.
CUDAHY PACKING COMPANY

THIS NUMBER

MAIN 249

t handy in your mind, for it's the number
all when you want an easy-riding, all-
time-safely taxicab.
mber also to call for dependable
d freight service.
geles Transfer Co.
ain Office 634 Wall St.
Phones Main 249-1249
"We sell service"

Steamships

EN KAISHA
JAPAN CHINA FAR EAST
AL STEAMSHIP COMPANY)
vailable subject to immediate bookings.
S. L. KREIDER, Agent. Bldg., W. 6th

WHITE STAR
New York, Cherbourg, Southampton
New York, Liverpool
Philadelphia-Liverpool
New York, Boston, Azores, Naples
Montreal, Quebec, Liverpool
RED STAR LINE
New York, Plymouth, Cherbourg, Antwerp
Hamburg, Libau, Danzig
AMERICAN LINE
New York, Cherbourg, Southampton
For sailings and other information apply
International Mercantile Marine Co.
320 Market Street, San Francisco
or Local Agents.

ON SALE
ers of Los Angeles Auctioneers' Association
al and Exclusive Newspaper Advertising
n for the Association.

wn This Yacht?
e Auctioned
This Afternoon
Wilmington
With Twin Screw Engines. Can
Be On Hand to Bid for It.
Pacific Electric car to Wilmington—Alling
a Landing—Auction will be held at end
OR & SON, Auctioneers
Phone 64253



# MEN, WOMEN AND THINGS IN THE WORLD'S NEWS.

CZECHO SLOVAK MISSION BRINGS IMPORTANT MESSAGE TO PRESIDENT HARDING.

CHIEF JUSTICE TAFT AND JUSTICES OF SUPREME COURT PAY OFFICIAL CALL AT THE WHITE HOUSE

AMERICANS, EVERY ONE!
HERE ARE THE SEVEN LITTLE RUSSIANS ADOPTED BY REAR ADMIRAL NEWTON A. McCULLY. THEY ARE READY FOR SCHOOL AND SEEM TO ENJOY THE PROSPECT

A GENERAL WHO CAN HIKE.
MAJOR GENERAL SMEDLEY D. BUTLER COMMANDING UNITED STATES MARINES WHO MARCHED EIGHTEEN MILES WITH HIS MEN, CARRYING REGULATION PACK AND RIFLE

"TAXIE"
ORPHEUM DOG STAR PATRONIZES THE MANICURE GIRL

Photos by Underwood & Underwood.

MRS. ARTHUR OSGOOD CHOATE NATIONAL PRESIDENT OF GIRL SCOUTS DESIGNATES WEEK OF OCT. 16 to 24 GIRL SCOUT THRIFT WEEK

MISS HILDA HUNTER
IN OUT OF DOORS
MISS HUNTER THINK
SHE'S IS HAVING SUCH
A HARD TIME TO MAKE
POPULAR OVER HERE

MISS ANN GORDON
POPULAR SOCIETY BELLE
WHO WILL HAVE PROMINENT
PART IN PAGAN PAGEANT IN
WASHINGTON NEXT MONTH

THE BEAUTIFUL MARCHIONESS OF MILFORD HAVEN WHO HAS CHOICE OF PAYING A FINE OF FIVE POUNDS OR "SHOPPING" FIFTEEN DAYS IN JAIL FOR BREAKING ENGLAND'S SPEED LAWS.

Keystone View Co.

GILBERT COPPERSMITH OF PORTLAND, Me. AND HIS PET HOUND, "AFFIE."

# Business; Financial; Markets; Investment.

## DAILY TRADE TALK.

*Oil Intrigues the Interest of Millions; Coffee Market Discussed; Day in Review.*

BY CHAPIN HALL.

Since that long-ago day when Col. E. L. Drake's crude drill penetrated the first commercial oil pool the world had ever known, down to and including the present moment, the oleginous fluid has been a never-failing topic of conversation and of speculation.

Into countless thousands of mysterious holes scattered like the pen pricks of a hyperdermic needle over the face of Mother Earth have been poured the wealth of myriad Croesuse's and into the waiting receptacles has been returned much gold. Millionaires have been made and unmade in a day. No business has been builded upon a fabric so delicate and yet so strong.

Perhaps at no time during the fluctuations of the oil market has interest in either the production, the finances or the future of this great business been as keen as it is today. A declining market during the early summer resulted in lowered prices and a bear read. Now this situation is apparently about to be reversed, and there is a mighty question mark facing the industry.

Mexico, with its wonder oil fields, is in process of readjustment; almost of reconstruction. What may we expect from the great gushers of Tampico, Casiano and the other fields? Labor troubles have cut down production in California, and complicated the situation in this State. Low prices have curtailed development, and stocks are being depleted. Demand is constantly increasing. Automobiles and other gasoline and oil-consuming engines are coming from the factories in endless streams.

During the week prices have been advanced in practically every field except California. The Wall Street Journal says that so far as can be seen at the present cheap oil is a thing of the past. There is intimation that production in Mexico is to be better controlled. It is probable that the maximum production attained in the United States for the year 1920-21 will not be reached again for some time. Accommulated stocks will probably see us through next year, but there is strong likelihood of a pinch the following year.

Gasoline is selling wholesale in New York from tank wagons at 25 cents; in the Middle West at 22½ and 23 cents, wholesale. While there is no immediate indication of a higher price in California there is no reason to expect immunity here from general conditions, and oil men, while refusing to be quoted, are actually looking for an early return to 25-cent gas.

These things are having a natural effect upon the stock market. Oil stocks are coming from under. The leaders have gained several points during the month, and the upturn appears to have only just commenced. The pendulum is swinging back from over-production and under-consumption to under-production decimated development and increased consumption. The speculative possibilities of first-class oil stocks are excellent, and while Mexico will obviously continue to hold the key to the situation, the outlook for California producers and California stockholders is as bright today as was that star of destiny which twinkled over the rough hewn derrick in Titusville, Pa., back in 1859.

In that year the total production of oil from all sources in the United States was 2000 barrels. In August, 1921, the crude oil production of the United States was 40,964,000 barrels and the value at the wells during the first six months of the year was $476,000,000.

According to reports to the United States Geological Survey petroleum or gas is now being struck in three out of every four wells brought in. More than 16,000 wells will be drilled in the United States this year in spite of retarded development, and at least 1,000,000 persons, many of them small investors, become financially interested each year in the drilling of wells. The daily average production of oil now ranges from slightly more than 1,000,000 barrels a day to 1,333,000 barrels, and the daily average consumption thus far in 1921 has fluctuated from 1,190,000 barrels to 1,557,000 barrels.

Verily the seeking and finding and refining and marketing of oil are a giant industry worth the closest study of every student of the major economic and financial problems which confront the business of the country.

### COFFEE MARKET.

The sharp rebound which occurred in the coffee market two months ago seems to have developed into a definite upward swing. So far this advance has meant a gain of at least 2 cents a pound on most grades of coffee and there is every indication of its going higher, according to A. P. Lazarus, secretary of Newmark Brothers, and a leading Los Angeles coffee man.

Last May saw coffee selling at its lowest figure in the present movement. The first turn for the better was felt when European coffee buyers, who had been conspicuous by their absence during the war period, began to come into the market again. Europe's coffee consumption suddenly doubled and will soon be practically back to normal.

Other factors influencing the rise rapidly began to make their appearance. Announcement was made early in July that the Brazilian government has purchased 3,000,000 bags of the new crop of coffee and that it would maintain prices during the entire crop year. It is generally understood that these government purchases have now reached the 3,500,000-bag mark. Besides this the Brazilian authorities are restricting shipments to 80,000 bags of Santos coffee daily.

The withdrawal of this large amount from public consumption at a time, too, when the approaching cold weather was causing a universal increase in coffee-drinking, had the expected effect. Prices jumped sharply and the American supplies on hand dwindled rapidly, principally on account of the price spread, which caused coffee in New York to sell at fully 2 cents a pound below the actual cost of replacement in Brazil. As a result, an actual shortage exists in American coffee stocks and for further supplies, the American coffee man must look to the Brazilian government which holds the whip hand in the situation through its control of nearly one-half of the world's largest coffee crop.

The visible supply of American coffee is very low now, according to Mr. Lazarus, and Brazil is fully aware that we shall soon have to enter her markets for our necessary requirements and pay the price she dictates. This observer expects little change in the present situation during the next two or three months.

### MARKET SITUATION.

Union Oil of Delaware advanced yesterday to a new high for the current movement, based on additional confirmation of the progress for consolidation of this company with Royal Dutch. Los Angeles interests anticipate that there will be a continuance of the Delaware enterprise after the merger, either as an enlarged holding corporation or the creation of a new company, possibly embracing the Delaware Union, Shell of California and Roxana Company.

Analysis of the market shows that we have broken away, temporarily at least, from the effects of the European situation. The short interest built up on the idea that the new low for marks and the threatened collapse of the Wirth government would develop liquidation here has been disappointed.

Outstanding features of interest in the business situation yesterday was a further rise of 25 cents a barrel in the price of Pennsylvania crude and the probable reduction of freight rates from 15 to 20 per cent to take effect almost immediately. This reduction which, it is said, will apply to all classes of commodities is intended to stimulate business on a scale that will have an effect upon building and other industries. Threats of a general rail strike the last of the month had their effect, but the prevailing opinion is still that such a crisis will be avoided.

### PRODUCTIVE OUTLOOK.

Reports made public by the Federal Reserve Board show a decidedly better productive outlook while the growth of export trade is decidedly encouraging. Henry Clews finds progressive improvement of credit conditions and a more hopeful market situation. Besides the oil stocks which show a decidedly firmer front, copper shares are in better demand, and steel and iron conditions are more encouraging, recent advices showing a greater number of blast furnaces at work and the industry steadily forging ahead.

### ARIZONA A.I.B.

An Arizona branch of the American Institute of Banking has been tentatively organized at a meeting held in Phoenix addressed by Frank J. Mountain, of the California State Bank Superintendent's office, P. R. Williams, assistant cashier of the Commercial National Bank, of Los Angeles and A. F. Johnson of the National Bank of Commerce, of New York. The success of the Los Angeles chapter was explained as a model. About 200 employees of banks in the Salt River Valley attended the meeting, and a live organization is expected to result.

### PERSONAL MENTION.

The appointment of N. Y. Hughes to be manager of the Avalon branch of the Los Angeles Trust and Savings Bank was announced yesterday by Jay Spence, vice-president and cashier of that institution. Mr. Hughes succeeds A. F. Ullrich, who in turn takes Mr. Hughes's place as assistant manager of the Huntington Park branch.

## Wheat Market Traders Driven to Cover Lines.

[EXCLUSIVE DISPATCH.]

CHICAGO, Oct. 14.—Bullish news from the Southwest regarding the urgent milling demand for cash wheat and some grades of hard wheat 5 cents up from yesterday in Kansas City offset the report of an embargo placed against Galveston because of congestion. The market was overstocked as a result of the Galveston news and buying which was credited to a leading elevator interest drove the pit traders into covering their short lines. Resting spots were 2¾ to 3 cents higher. Corn finished ⅝ to ¾ cent higher and oats were unchanged to ⅛ cent higher. Rye advanced 1¼ to 2¼ cents and barley unchanged. Provisions rallied with grain.

Wheat market was exceedingly nervous in tone. Trade was exceedingly light in volume and this was in part responsible for the erratic trend of values. The selling at the start was mainly local and prices were moderately lower in consequence. Commission houses picked up the wheat on the break and bought it well, but another break to the lowest point of the morning was recorded during the next thirty minutes. On the dip there was heavy commission-house buying of both December and May, but purchases of the deferred future were the heavier. One big factor against higher prices for the moment is the heavier run of Canadian wheat and the possibility of prices of Manitoba wheat going to an import basis.

Corn had a better undertone. There was a moderate commission-house buying early and a lack of selling pressure. Later there was buying on a fine cash business and October 1 sold 2 cents under December price.

| WHEAT— | Open. | High. | Low. | Close. |
|---|---|---|---|---|
| October | 1.11 | .... | .... | 1.14 |
| December | 1.13¾ | 1.16 | 1.11⅞ | 1.14¾ |
| December | 1.13¾ | 1.16 | 1.11⅞ | 1.15¼ |
| Corn— | | | | |
| December | .47¼ | .47¾ | .46¾ | .47¼ |
| May | .52⅞ | .53¼ | .52 | .53⅛ |
| Oats— | | | | |
| December | .33¼ | .33¾ | .32¾ | .33⅛ |
| May | .38⅛ | .38⅞ | .38¼ | .38¼ |

WINNIPEG WHEAT.

| | Open. | High. | Low. | Close. |
|---|---|---|---|---|
| October | 1.17 | 1.20⅛ | 1.16⅛ | 1.20⅛ |
| December | 1.16 | 1.20¼ | 1.16 | 1.20¼ |
| November | 1.16⅜ | 1.20¼ | 1.16⅛ | 1.20¼ |

## SELLING OF COTTON MAKES MARKET DIP.

[EXCLUSIVE DISPATCH.]

NEW YORK, Oct. 14.—After an early decline the cotton market was much steadier today until a fresh outbreak of professional selling in the last few minutes dipped the market sharply from the top. The close was generally steady, active months up 1 to 17 points and October 12 lower on a final bid of 18.95 cents.

In the early trading the late reaction of the preceding session continued but with increased vigor. The market dropped to new lows for the movement before the first hour ended. Losses of 20 to 25 points were recorded, under sales for Liverpool, Wall street and Japanese account, December dropping to 18.55 cents, off 8 points from last night's close.

A steady increase in selling developed after the call and the market slipped off to a level of more than 20 cents a pound as lows before the end of the first hour. Prices rallied about 10 points with professional short covering in the second hour, but the market was unsettled and easy in undertone.

On the decline the market met considerable profit-taking from ring shorts and a little trade buying, a much steadier undertone developing. Trade interests appeared as buyers, it seemed, on all drops of 25 points or more. Prices rose steadily in the last hour until the flurry came near the close.

| | Open. | High. | Low. | Close. | Previous close. |
|---|---|---|---|---|---|
| October | 19.00 | 19.25 | 18.62 | 19.25 | 19.07 |
| December | 19.10 | 19.33 | 18.66 | 19.17 | 19.15 |
| January | 18.99 | 19.06 | 18.54 | 18.97 | 18.85 |
| March | 18.55 | 18.91 | 18.37 | 18.82 | 18.67 |
| May | 18.15 | 18.51 | 18.00 | 18.42 | 18.28 |
| July | 17.78 | 18.11 | 17.57 | 17.99 | 17.80 |
| Spot | .... | .... | .... | 19.35 | 19.36 |
| New Orleans close— | | | | | |
| October | 18.11 | 18.28 | 18.00 | 18.11 | 18.35 |
| December | 18.40 | 18.60 | 18.31 | 18.54 | 18.63 |
| January | 18.39 | 18.59 | 18.18 | 18.52 | 18.52 |
| March | 18.15 | 18.21 | 18.15 | 18.20 | 18.20 |
| May | 17.76 | 17.81 | 17.59 | 17.81 | 17.81 |

## STERLING ADVANCES.

*English Rate Is Highest Since June; Rails Are Firm in Spite of Strike Vote; Call Money Lower.*

BY FRANKLIN K. SPRAGUE.
[EXCLUSIVE DISPATCH.]

NEW YORK, Oct. 14.—The outstanding occurrence on today's markets was the renewed advance in sterling exchange to the highest rate since remittances of the German reparations money to New York began last June. Money on the stock exchange declined to 5 per cent for the first time since last Monday, but the stock market was not affected by the easier rate. It remained altogether lower with the trend generally downward, but with many conflicting movements and a prevalent atmosphere of indecision.

Attention was naturally attracted to the fact that notwithstanding the strike vote, the urgent discussion of lower freight rates and the obstacles in the way of a further wage reduction, the railway shares held comparatively firm.

Sterling at 3:87½, was 20 cents above the early September rate. All the predictions of London experts, based on the expected sales of bills to pay for our autumn exports, have been upset. Yet the case is really simple. The London market, which understands foreign exchange as our own has not yet learned to do, undoubtedly provided for its autumn needs in connection with the large remittances of German funds to New York City. German marks touched Thursday's low level again; another Reichsbank statement shows a further currency inflation of 1,000,000,000 marks within a week.

The government's report of today on last month's export and home consumption of cotton has the particular interest which attaches to a month in which the violent recovery in price occurred. On Sept 1, the Department of Agriculture published its sensational estimate of a prospective cotton crop barely one-half of the yield of 1920. From 16 cents a pound—itself more than 5 cents above the year's low mark—the New York spot price of cotton rose to 21½ in the last week of the month. The Washington consumption figures show what had actually happened. Exports of cotton in September were not only more than double those of the same month in 1920, but they have not been equalled by any September shipments since the war began, excepting only 1916. Purchases by home spinners were not only much greater than in any month since July of 1920, but they were only a few thousand bales below the largest September takings since we went to war with Germany. The census report further shows that the number of active spindles in the country increased nearly 3 per cent last month.

## BUSINESS NEWS.

*Where the Gold Goes; New Activity in Pacific Northwest; New Bond Issues; Federal Reserve.*

One of the curiosities of the golden flood which has poured in upon the people of the United States since the beginning of the war is the addition of over $300,000,000 worth of gold manufactures to their already large stock of personal effects of this character.

The additions made to the already existing stocks of material manufactured from the precious metal have been, says the Trade Record of the National City Bank of New York, exceptionally large during and since the war. In prewar years, we were accustomed to utilize from $25,000,000 to $30,000,000 worth a year of new gold in the manufactures and arts. The term new gold represents the sum actually added to the existing stock of gold manufactures and is exclusive of the large quantities of old material turned in at the assay offices and there transformed into condition in which the metal could be reutilized for similar lines of work.

Most of the gold used by the manufacturers of the country is presumably purchased direct from the assay offices and the mints, and the reports of the Director of the Mint show that these purchases prior to the war averaged about $35,000,000 a year of new material, and $8,000,000 a year of old material. In 1916, when our imports of gold jumped to practically $500,000,000 and the earnings of the people were also greatly increased, the sales of new gold by the assay offices and mints jumped to $41,000,000 and of old material practically $10,000,000; in 1919 $56,000,000 of the new material, and the old material $20,000,000; and in 1920 the new gold sold exceeded $60,000,000 in value, while the total for 1921 will approximate $40,000,000. The additions of new gold since the beginning of the war have aggregated over $300,000,000 and brought the grand total of governmental sales of new gold for industrial purposes since 1880 up to approximately a billion dollars. Most of this was transformed into manufactures for use of the people of the United States, as the value of exports of gold manufactures is comparatively small, seldom reaching $1,000,000 a year.

Probably three-fourths of the gold used in the United States for manufactures and arts is utilized for jewelry, watches, etc. Experts estimate that the quantity supplied to the dental trade averages about $4,000,000 a year, for which, however, a considerable percentage is returned by them in the form of gold obtained from old work, while recently published estimates of the yellow metal used in the manufacture of gold leaf puts the average at about $1,000,000 a year. The mere remelting of old, unused, and sometimes forgotten jewelry during the war added more than $100,000,000 of gold to the world's stock available for monetary purposes.

### IN THE NORTHWEST.

Dun's Review says that retail in the Pacific Northwest is gradually reviving and this is reflected in a somewhat broader demand on jobbers for seasonable lines. All indications point to a continued improvement in business during the fall months. Total bank clearings for September were $141,181,490 and, while $39,165,000 less than for the same month last year, were heavier than for any month of the current year.

The most encouraging gains are being made in the lumber business, the leading manufacturing industry of the Pacific Northwest. The improvement has resulted in the reopening this week of a number of mills, the putting on of additional shifts at other mills, and preparations for reopening some of the larger logging camps which it had been planned to keep closed during the winter.

The revival is credited not only to better water transportation facilities, but a stronger demand, particularly from the East, which is buying lumber here in spite of the high freight rates from this section. The rapid increase in volume of shipments by water leads authorities in trade to predict that shipments from the Northwest this year will be four times as large as in previous years.

At the present time, lumber from the north Pacific coast can be laid in New York by water at half the cost of shipping by rail. A feature of the lumber business in the southern Oregon coast sections is the strong demand from both Japan and California for cedar.

### LEGAL FOR SAVINGS.

The State banking department has certified the Midland Counties Public Service Corporation 7½ per cent general and refunding mortgage bond issue, due 1956, as being legal for investment by California savings banks. This issue was brought on the market recently by a syndicate composed of Cyrus Pierce and Company, Blyth, Witter and Company, and Banks, Huntley and Company.

### ANAHEIM BOND SALE.

The National City Company was the successful bidder at the public bond sale conducted by the city of Anaheim to float $160,000 municipal improvement 6 per cent bonds. A premium of $5460 was offered by this firm. Other bids were: $5010 by Blyth, Witter & Co. and William R. Staats & Co.; $4536 by R. H. Moulton & Co.; $4012 by the Security Trust and Savings Bank and the California Company, $4000 by the Citizens' National Bank, and $35 by the State Board of Control. Frick, Martin Company offered $1811 for $50,000 water bonds.

### RECLAMATION ISSUE.

E. H. Rollins & Sons and the William R. Staats Company are offering $250,000 Rindge Land Reclamation District 5½ per cent bonds at prices to yield 6¼ per cent for all maturities, running from 1922 to 1936. The bonds are free from all Federal and State taxation and are the direct obligation of the district, which is located in San Joaquin and Contra Costa counties. The present issue is a portion of the total of $1,250,500 bonds now outstanding on this district, which includes 21,328 acres of highly improved and cultivated farm lands.

### FERERAL RESERVE.

Comparative statement of condition at the close of business October 11 released yesterday through the Los Angeles branch of the Twelfth Federal Reserve Bank shows an increase of more than $2,000,000 in gold reserves. The figures are $236,662,000 compared with $233,468,000 for the preceding week and $164,938,000 for the corresponding week in 1920. Other totals included in the report are:

Total gold held by bank, $59,139,000; total reserves, $240,254,000; bills on hand, $122,455,000; earning assets, $130,732,000; total resources, $415,159,000. This is an increase from $412,524,000 for the preceding week, and $456,292,000 last year.

Deposits are divided into member bank reserve, $112,742,000; government, $3,029,000; all other, $3,316,000 a total of $119,987,000. This represents a decline for the week from $120,188,000 and for the year from $124,876,000. Federal reserve notes in actual circulation are $232,684,000 against $232,191,000 last week and $256,218,000 last year. Discount rates remain unchanged on all classes of paper at 5½ per cent.

### LOS ANGELES STOCKS.

Los Angeles Investment was a heavy trader yesterday, but remained steady at its opening price of 92 cents. There was also a liberal nibbling of Delaware Union which opened at 21.37½, advanced an eighth and sold off to a reactionary close at 20.75. Union of California gained half a point, and a similar advance was made by Associated. Amalgamated Oil jumped seven points to sales at 55.00. General Petroleum sold at the morning call around $6.00, but closed weak with $2.00 bid. Mexican Petroleum registered a two-point loss in the bidding although no sales were recorded.

## CLOSING PRICES OF GOVERNMENT BONDS.

LOS ANGELES.

| | |
|---|---|
| 1st Liberty 3½s | 90.12 |
| 1st Liberty 4s | 92.00 |
| 1st Liberty 4¼s | 92.94 |
| 2nd Liberty | 92.00 |
| 2nd Liberty 4¼s | 92.94 |
| 3rd Liberty 4¼s | 94.08 |
| 4th Liberty 4¼s | 92.94 |
| 5th Victory 4¾s | 99.35 |

NEW YORK.

| | |
|---|---|
| 1st Liberty 3½s | 90.30 |
| 1st Liberty 4s | 92.00 |
| 2nd Liberty 4s | 92.02 |
| 1st Liberty 4¼s | 92.20 |
| 2nd Liberty 4¼s | 92.08 |
| 3rd Liberty 4¼s | 94.12 |
| 4th Liberty 4¼s | 93.08 |
| Victory 3¾s | 99.88 |
| Victory 4¾s | 99.38 |

### FOREIGN EXCHANGE.

[BY A. P. NIGHT WIRE.]

NEW YORK, Oct. 14.—Foreign exchange irregular; Great Britain, demand, 3.87½; cables, 3.87¾.

France, demand, 7.26; cables, 7.26¼.

Italy, demand, 2.91½; cables, 2.92.

Belgium, demand, 7.19; cables, 7.19¼.

Germany, demand, .70¾; cables, .71.

Holland, demand, 33.37; cables, 33.43.

Norway, demand, 12.15. Sweden, demand, 23.10. Denmark, demand, 18.90. Switzerland, demand, 18.60. Spain, demand, 13.35. Greece, demand, 4.32. Argentine, demand, 31.75. Brazil, demand, 13.12. Montreal, 91 7-16.

### SUGAR QUOTATIONS.

[EXCLUSIVE DISPATCH.]

NEW YORK, Oct. 14.—Sugar, raw, ¼ cent lower on cubes at 2½ cents cost and freight, equal to 4.11 for centrifugal; duty free sugar offered at 4 for centrifugal. Raw futures closed unchanged to 2 points net lower, December closed at 2.82; March, 2.25; May, 2.31; July, 2.44. Refined unchanged at 5.20 for fine granulated. Futures closed 10 higher to 10 lower. December, 5.85, and March and later months, 6.20.

### CALIFORNIA DRIED FRUIT.

[BY A. P. NIGHT WIRE.]

NEW YORK, Oct. 14.—Evaporated apples nominal. Prunes quiet. Apricots steady. Peaches firm. Raisins quiet.


NEWS ITEM

Eastern dispatch quotes prominent oil expert as predicting a serious shortage of oil within the next two years.

OIL SECURITIES
Show Remarkable Strength
both locally and in New York. Our Statistical and Research Dept. will forward you an analysis of any active oil issue without charge.

*Private Wire Service With New York, San Francisco and Other Markets.*

"Prompt and Efficient Service"

A. W. COOTE
Member
Chicago Board of Trade
Los Angeles Stock Exchange
San Francisco Stock Exchange
New York Curb
624 South Spring Street
Phones: 60151—Main 4113.
6733 Hollywood Blvd.
Los Angeles.
Long Beach, Fresno, Bakersfield, Taft, Cal., Phoenix, Ariz.

New Issue
Republic of Chile
5-YEAR 8% BONDS
at
99 and interest
Yielding
8.50% if redeemed in 1923
8.58% if redeemed in 1924
8.70% if redeemed in 1925
8.40% if redeemed in 1926
Call—Write—Phone.
Howard S. Ruth Company
Established 1910
Investment Securities
Members Los Angeles Stock Exchange
310 Security Bldg., Los Angeles.
Telephone 606-61.

Stocks or Bonds
*Which to buy depends entirely upon your requirements. In making your decision it is possible that we may be of assistance. Our services are at your disposal.*
Correspondence Invited.
Jno. O. Knight & Co.
Stocks—Bonds
411-14 Van Nuys Bldg.
Members Los Angeles Stock Exchange
Telephone 10024

A. M. Clifford
Investment Counselor and Financial Analyst
Has no Securities for sale, and acts only as an "adviser."
Serves clients from an independent and disinterested position in selection or investigation of Bond or Stock investments.
Has specialized for over sixteen years in the analysis of such securities.
Stock Exchange Building
Los Angeles

9% Yield
This is one of the many attractive Features of
CITIES SERVICE CO.
7% Gold Debentures
Series D
Other features include valuable conversion privilege and monthly, quarterly or semi-annual interest payments.
Installment arrangement for denominations from $100 upward.
Write for Circular DA-1
Henry L. Doherty & Co.
BOND DEPARTMENT
820 Stock Exchange Building
Los Angeles
Phone Pico 794
60 Wall Street, New York
9 Moorgate Street, London

STANDARD OIL CO.
of New Jersey
of California
of Indiana
of New York
of Ohio
of Kansas
of Nebraska
of Kentucky
Ohio Oil
National Transit
Anglo-American
International Petr.
Solar Refining
Prairie Oil & Gas
Prairie Pipe
Illinois Pipe
Bought, Sold and Quoted.
Information in regard to any of them on request.
Standard Oil Department
Aronson and Company
H. W. Hellman Bldg.
LOS ANGELES, CAL.
Phone Bdwy. 5780. Oct. 15, 1921.

Who Buys Bonds?
A Shipyard Foreman
A foreman from the L. A. Shipyards at San Pedro came in for a copy of "Principles of Safe Investment," saying he had several workmen who asked him for advice about investments.
We sent him the booklet which explains bonds in detail and tells how to distinguish between safe and unsafe investments. He studied it over and explained it to his workmen. To date we have placed over $35,000 in good safe securities for these workers.
There's a solemn responsibility connected with investing the savings of a life-time. For that reason we never compromise safety for the sake of a few extra dollars interest. We believe that few people can afford to speculate and that many who do speculate, do so unknowingly.
But with us, a man from the shipyards, if he has $300 or more, has exactly the same assurance of safe investment as the biggest banks, insurance or trust companies or private wealthy investors.
If you earn more than you spend, you ought to learn about your opportunities for buying bonds. The first step is easy—just send for "Principles of Safe Investment," free.
PASADENA
614 Chamber of Commerce Bldg.
HOLLYWOOD
6404 Hollywood Blvd.
SAN DIEGO
624 First National Bank Bldg.
SEATTLE
OAKLAND
SAN FRANCISCO
PORTLAND
NEW YORK
BLYTH, WITTER & CO.
521 Trust and Savings Bldg., Los Angeles
Sixth and Spring Streets
Phone Broadway 327


## FINANCIAL.

OFFICE OF THE TIMES,
Los Angeles, Oct. 15, 1921.

Bank clearings yesterday were $19,908,712.84, as compared with $4,707,617.66 as compared with corresponding day in 1920.

| | 1921 | 1920 | 1919 |
|---|---|---|---|
| M'day | $14,137,206.79 | $14,171,842.34 | holiday. |
| T'day | 14,470,341.79 | Holiday | 9,207,372.01 |
| W'day | 17,466,127.68 | 18,946,762.97 | 11,746,543.81 |
| T'day | 19,908,712.84 | 15,191,666.18 | 18,613,005.97 |

### LOCAL STOCK EXCHANGE.

[Following were the closing prices and sales, as posted yesterday at the Stock Exchange Building.]

BANK LIST.

| | Bid. | Asked. |
|---|---|---|
| California Bank | $190.00 | $210.00 |
| Citizens' National Bank | 265.00 | .... |
| Commercial National | 190.00 | 220.00 |
| Fairmont-Security National | 100.00 | .... |
| First National | 450.00 | 495.00 |
| Guaranty Tr. & Sav. | 275.00 | .... |
| Merchants' National | 175.00 | 192.50 |
| Security Tr. & Sav. Bank | 250.00 | 275.00 |
| Union Bank & Trust Co. | 150.00 | 165.00 |
| U. S. National Bank | .... | 175.00 |

BOND LIST.
(With Accrued Interest.)

| | Bid. | Asked. |
|---|---|---|
| Associated Oil Co. | 97 | 100 |
| Assoc. Oil Co. 1st Mtg. | 94⅜ | .... |
| California Pac. Ry. | 47½ | .... |
| Corona Power & Wtr. Co. | 97½ | .... |
| Consumers Water Co. | 97⅝ | .... |
| Edison Elec. Co. 1st R. | 97 | 98 |
| Edison Elec. Co. | 97 | .... |
| Home Tel. Co., 1st Refg. | 72¾ | 75 |
| L. A. Pac. 1st. Con. Mtge. | 81 | .... |
| L. A. Pac. 1st Ref. | 73 | .... |
| L. A. & Pasadena El. Ry. | 73 | .... |
| L. A. Railway Co. | 75½ | .... |
| L. A. R. R. Corp. | 71 | .... |
| L. A. Traction Co. 5s | 71⅝ | .... |
| Mission Trans. & R. Co. | 68 | .... |
| Pac. & Mt. Light Ry. | 80 | .... |
| Natomas Co. of Cal. | 45 | .... |
| Pac. Elec. Ry. Co. | 73½ | 74 |
| Pac. Light & Power Co. | 92⅝ | .... |
| Pac. Mtge. & P. Gtd. | 94 | .... |
| Pac. Mtge. & P. Co. | 94 | .... |
| S. Cal. Edison Gen. Mtg. | 90 | .... |
| S. Cal. Ed. Gen. & R. mtg. | 91½ | 91⅝ |
| Union Oil Co. | 97½ | 98¼ |
| Union Transportation Co. | 90 | 96¼ |
| U. S. Long Dist. T. & T. Co. | 62 | 70 |

INDUSTRIAL LIST.

| | Bid. | Asked. |
|---|---|---|
| Cal. Delta Farms | $ 81.00 | .... |
| Cal. Packing com. | 65.00 | 68.00 |
| Cal. Packing pfd. | 90.00 | .... |
| Globe Gr. & M. pfd. | 90.00 | 91.00 |
| Globe Gr. & M. Co. | 85.00 | .... |
| Goodyear Tire & Rub. | 62.00 | 70.00 |
| Goodyear Tex. Mills | 62.00 | .... |
| Home Builders, pfd. | 75.00 | .... |
| Home Builders, com. | 25.00 | .... |
| Home Serv. Co. com. | 85.00 | .... |
| L. A. Gas & Elec. pfd. | 94.00 | .... |
| L. A. Investment Co. | 92½ | .... |
| Occidental Life | 185.00 | .... |
| Pacific Mutual Life | 450.00 | .... |
| Pac. M. T. & Co. | 50.00 | .... |
| S. Joaquin L. & P. pfd. | 71.00 | 72.75 |
| S. Joaquin L. & P. com. | 35.00 | 36.00 |
| S. Cal. Edison pfd. | 99.25 | 101.00 |
| S. Cal. Edison, com. | 93.00 | 93.12½ |
| Southern Sea pfd. | 90.00 | 100.00 |
| Sun Drug Co. | .75 | 1.00 |
| Title I. & Tr. Co. | 150.00 | 200.00 |
| Union Sugar Co. | .... | 17.00 |

OIL LIST.

| | Bid. | Asked. |
|---|---|---|
| Amalgamated Oil | $ 55.00 | $ 62.00 |
| American Group Oil | 07¼ | .10 |
| Associated Oil | 94.00 | .... |
| Brookshire Oil | .10 | .... |
| Central | 1.00 | 1.12½ |
| Continental Oil | .... | .12 |
| Fullerton Oil | .... | 5.00 |
| General Petroleum Co. | 82.00 | 85.00 |
| Jade Oil Co. | .11¾ | .20 |
| Kern River No. 2 | 1.80 | .... |
| Mascot Oil Co. | 1.14 | 94.00 |
| Mexican Petroleum | 92.00 | .... |
| Midway Northern | .04 | .05 |
| Mt. Diablo | .03 | .05 |
| National Pac. Oil Co. | .08 | .09 |
| Olinda Land | .25 | .27 |
| Palmer Union Oil | .17 | .... |
| Palmer Union com. | .09 | .09 |
| Premier Oil Co. | .18 | .35 |
| Republic Petroleum Co. | .24 | .30 |
| Rice Ranch Co. | 1.03 | 1.15 |
| Union | 140.50 | 141.50 |
| Union Oil of Delaware | 20.75 | 20.87½ |
| United Oil Co. | .35 | .40 |
| Victor Oil Co. | .09½ | .... |
| White Star Oil Co. | .06 | .... |

MINING LIST.

| | Bid. | Asked. |
|---|---|---|
| Adams Mines | $ .06¼ | $ .07 |
| Arizona Tom Reed | .01 | .03½ |
| Argo Mines | .04½ | .05½ |
| Big Jim | .02 | .03 |
| Black Range | .01 | .02 |
| Boundary Cone | .01 | .02 |
| Gold Dust | .... | 11½ |
| Gold Ore | .06½ | .04 |
| Lexington Arizona Mining | .03 | .... |
| Lucky Jim | .02 | .02¼ |
| Nellie Mining | .06 | .04 |
| Oatman United | .03¼ | .04 |
| Sunnyside | .05 | .04 |
| Telluride | .07 | .09 |
| Tom Reed | .55 | .65 |
| Tonopah Belmont | .17 | 19½ |
| United Eastern | 2.35 | 2.30 |
| United Western | .07 | .... |
| Other Districts | .... | .... |
| Boss Gold Mining | .05 | .08 |
| Consolidated Mines | .01 | .02 |
| Mala Mining | 3.75 | 4.00 |
| Simon Silver Lead | .55 | .57 |
| Virginia Louise | .05 | .10 |
| Yellow Pine | .38 | .45 |

SALES.

Morning session: 40 General Petroleum at 85.00; 10 do. at 85.00; 10 Goodyear pfd. at 90.50; 10 do. at 90.00; 10 do. at 90.25; 1 $100 3rd Liberty 4¼s at 94.75; 1 $100 4th Liberty 4¼s at 92.92; 1 $50 do. at 92.92; 1 $1000 do. at 93.04; 80 $100 do. at 92.94; 11 $100 Victory Bonds at 99.34; 1 $1000 L. A. Railway Co. 5s at 76; 100 L. A. Investment at 92; 240 do. at 93; 1000 do. at 93; 1050 Oatman United at 4¢; 2000 do. at $1000 Pacific Electric 5s at 73; 1 $1000 So. Cal. Edison 6s at 91½; 10 So. Cal. Edison com. at 93.00; 5 do. at 93.00; 10 do. at 93.00; 400 Tom Reed at 55; 100 do. at 55; 50 Union Oil at 141.00; 10 Union Oil of Del. at 21.37½; 20 do. at 21.37½; 100 do. at 21.37½; 10 do. at 21.37½; 100 do. at 21.50; 50 do. at 21.12½; 10 do. at 21.12½; 30 do. at 21.00; 100 do. at 21.06; 100 do. at 21.00; 100 do. at 20.75. Afternoon session: 2000 American Crude Oil at 9; 10 Cal. Delta Farms at 81.00; 1000 Atlas Mining at 3½; 1000 do. at 3½; 1 $50 1st Liberty 3½s at 90.12; 9 $100 3rd Liberty 4¼s at 94.00; 2 $50 do. at 94.00; 12 $100 4th Liberty 4¼s at 92.96; $50 do. at 92.96; 45 $100 do. at 92.94; 23 $100 do. at 93.00; 6 $1000 do. at 92.96; 5 $100 Victory Bonds at 99.25; 1 $50 do. at 99.25; 100 L. A. Investment at 93; 200 do. at 93; 1000 do. at 93; 1000 do. at 93; 1000 do. at 93; 1000 do. at 93; 100 Mascot Oil at 1.15; 100 do. at 1.15; 200 do. at 1.15; 100 Mt. Diablo at 03; 1000 Republic Petroleum at 24; 1000 do. at 24; 20 So. Cal. Edison com. at 93.00, seller 5 days; 10 Union Oil at 141.00; 10 do. at 141.00; 10 Union Oil of Del. at 20.87½; 100 United Eastern at 2.25; 1 $1000 Union Oil at 87.50.

Informal Sales: 20 Goodyear pfd. at 90.00; 2 $1000 1st Liberty 3½s at 90.14; 2 $100 do. at 90.12; 1 $50 do. at 90.14; 14 $100 2nd Liberty 4¼s at 92.56; 10 $1000 do. at 92.60; 1 $1000 2nd Liberty 4¼s at 94.75; 7 $100 do. at 94.00;


F. HUTTON & CO.
MEMBERS
Private Wires Coast to Coast

OGAN AND BRYAN
South Spring St.
All Leading Exchanges.

CRARY & CO.
Bonds, Cotton

LOT SPECIALISTS
in Coin and York Listed Stocks
DORNEY & CO.
Stock Exchange

Financing

WILL BUY:
Treasury Oil & Red.
Pan Oil
Mex. Oil
Tex. Oil
Kirk United Oil
Southern Co.

8% DIVIDENDS GUARANTEED
An Assured Income with 14% Anticipation
WILSHIRE CLUB COURT (Inc.)
$300,000 Preferred Stock—With Common Stock Bonus
UNITS OF $400 UP—MONTHLY PAYMENTS
All preferred stock will bear 8% and be retired at $110 with accumulated dividends through L. A. Trust & Savings Bank. Every possible safeguard is provided for protection of investor. No promoters' expenses or commissions to be paid, and every dollar to be spent only under trust agreement.
SAFE AS BONDS—BETTER RETURNS
WRITE OR CALL FOR BOOKLET AND FINANCIAL REPORT
THOS. C. BUNDY & CO., FISCAL AGENTS
320 Merchants National Bank Bldg.

STOCKS BOUGHT AND SOLD
H. M. FERNALD & CO.
STOCK AND BOND BROKERS
Members All Leading Exchanges
Oil and Mining Issues
Phone 10212 Grand Floor

BOND & GOODWIN & TUCKER
INVESTMENT SECURITIES. TITLE INSURANCE BLDG.

STOCKS
COMPANY

San Diego
San Francisco
HUNTER, DULIN & CO.
INVESTMENT SECURITIES
Van Nuys Bldg., Los Angeles

Stevens, Page & Sterling BONDS
R. H. MOULTON AND COMPANY
Specialties in Government and Municipal Bonds
Government Department is equipped to buy and sell all Liberty issues.
Title Insurance Building. Telephone Court, Main 8151

STEPHENS & COMPANY
INVESTMENT SECURITIES—621 South Spring
Wm. R. Staats Co.
Orders executed in Listed Securities
San Francisco. Los Angeles, 640 S. Spring St.

Merrill, Lynch & Company
MEMBERS NEW YORK, CHICAGO, DETROIT, CLEVELAND STOCK EXCHANGES
316 I. N. VAN NUYS BUILDING.

For Sale—Furniture of fully equipped stock and bond office
Located in best building in financial district. 2nd floor. Possession can be had at once. Present location of three office rooms. Address E. Box 470, Times.


## PRODUCE RECEIPTS IN SAN FRANCISCO.

[BY A. P. NIGHT WIRE.]

SAN FRANCISCO, Oct. 14.—Receipts: Flour, 873 qu

oreman

Shipyards at San Pedro wrote
s of Safe Investment," saying
ho asked him for advice about

hich explains bonds in detail
between safe and unsafe in-
ver and explained it to these
ave placed over $35,000 in
e workers.

bility connected with invest-
e. For that reason we never
ake of a few extra dollars in
few people can afford to
who do speculate, do so un-

shipyards, if he has $500 or
assurance of safe investment
ce or trust companies or pri-

nd, you ought to learn about
g bonds. The first step is
les of Safe Investment." It's

, WITTER & CO.
nd Savings Bldg., Los Angeles
ath and Spring Streets
ons Broadway 327

DS GUARANTEED
eme with 14% Anticipation
CLUB COURT (Inc.)
ock—With Common Stock Bonus
UP—MONTHLY PAYMENTS
and be retired at $10 with accrued dividends
ble. Every possible safeguard has been pro-
No promotion expense or commission to be
ot only under trust agreement.
TTER RETURNS.
OKLET AND FINANCIAL PROSPECTUS
& CO., FISCAL AGENTS
Broadway

RNALD & CO.
BOND BROKERS
WIN & TUCKER,
INSURANCE BLDG. TELEPHONE
R. DULIN & Co.
ENT SECURITIES
Bldg. Los Angeles
& Sterling Van Nuys
618-75—
ON AND COMPANY
vestment and Municipal Bonds.
buy and sell all Liberty and Victory
Telephone 60697; Main 08
& COMPANY
TIES—521 South Spring Street
Co. Government, Municipal and Corporation BOND
Whitley, Bld.
RICH & CO.
Phone Rdwy. 3813.
ch & Company
DETROIT, CLEVELAND STOCK EXCHANGES
y equipped stock and bond office
rtment, if desired, favorable loan may be ar-
Address K. Box 470, TIMES BRANCH.

## BOSTON COPPER MARKET.

BOSTON, Oct. 14.—Closing quotations:

| | Bid. | Ask. |
|---|---|---|
| Ahmeek | 52 | 53 |
| Adventure | 3 | 4 |
| Bingham | 20 | 21 |
| Calumet | 53 | 54 |
| Centennial | 13 | 14 |
| Franklin | 6 | 7 |
| Granby | 11 | 12 |
| Hancock | 7 | 8 |
| Indiana | 13 | 14 |
| Isle Royale | 13 | 14 |
| Mass | 1 | 1 1-16 |
| Mayflower | 40 | 41 |
| Michigan | 1 | 1 1-16 |
| Mohawk | 57 | 58 |
| Nipissing | 8 | 8 1-16 |
| North Butte | 6 | 6 1-16 |
| Old Colony | 1 | 1 1-16 |
| Old Dominion | 31 | 32 |
| Osceola | 53 | 54 |
| Parrot | 13 | 14 |
| Quincy | 70 | 71 |
| Shannon | 7 | 8 |
| Superior | 20 | 21 |
| Superior & Boston | 1 | 1 1-16 |
| Tamarack | 8 | 9 |
| Trinity | 8 | 9 |
| U. S. Smelting | 50 | 51 |
| Utah Consolidated | 11 | 12 |
| Utah Metal & Tunnel | 1 | 1 1-16 |
| Utah Apex | 1 | 1 1-16 |
| Victoria | 3 | 4 |
| Winona | 1 | 1 1-16 |
| Wolverine | 53 | 54 |
| Wyandotte | 2 | 3 |

## COMMERCIAL BULLETIN COMMENTS ON WOOL

[BY A. P. NIGHT WIRE.]

BOSTON, Oct. 14.—The Commercial Bulletin will say:

"The demand for wool has continued to increase and the market is maintained on the basis of the high prices which were established by the sales of the first week of the Sydney auction. In the light of the advancing tendency of the goods market, it is probable that the present high level of prices will be maintained for some time."

## SILVER QUOTATIONS.

[BY A. P. NIGHT WIRE.]

NEW YORK, Oct. 14.—Foreign bar silver, 69 5/8d per ounce.

LONDON, Oct. 14.—Bar silver, 34 per ounce.

# NEW YORK STOCK EXCHANGE.

[BY A. P. NIGHT WIRE.]

NEW YORK, Oct. 14.—Apart from the increased prominence of minor speculative issues, some of which extended their gains, there was little of note or significance in today's professional stock market session.

Opinion among traders appeared to be more confused, probably as a result of latest phases bearing upon labor and industrial conditions and the detached attitude of the public.

Money rates were firm at the outset but the 6 per cent rate was lowered to 5 per cent later, when it became evident that tomorrow's heavy payments to meet maturities on certificates of indebtedness and Liberty bond interest would be accomplished without strain.

A large proportion of the day's business again embraced the cheaper domestic oils, their activity being accompanied by further upward revision of prices for various products. Popular issues of that group were chiefly represented by Mexican Petroleum, although a three-point rise in that stock was reduced to 1 3-8 at the heavy close.

Steels and equipments, also motors and their accessories, suffered losses of 1 to 3 points and rails led the general decline of the last hour with sugars, chemicals and rubbers. Sales amounted to 635,000 shares.

A sharp recovery in sterling, attributed to purchases of demand bills to meet mid-October cotton and grain payments, was of chief interest in the foreign exchange market. Nearly all European issues were firmer, even the German rate showing some support. Far Eastern exchanges, notably the Chinese and Japanese quotations, also were better.

Liberty bonds and Victory notes were stronger by fractions to fully 50 points, neither series, however, making new high records. The general bond list was uneven but some rails, including Seaboard Air Line issues, strengthened perceptibly. Total sales, par value, $16,775,000.

## STOCK QUOTATIONS IN NEW YORK CITY.

[Furnished by Logan & Bryan, Members New York and Boston Stock Exchanges, 636 South Spring street, Los Angeles.]

NEW YORK, Oct. 14.—Following are the closing prices, sales, and high and low quotations today:

| Sales. | Stocks— | High. | Low. | Bid. |
|---|---|---|---|---|
| 100 | Adams Express | 47 | 47 | 46 |
| 5,400 | Ajax Fire | 21¾ | 19¼ | 19¼ |
| 200 | Alaska | | | |
| 8,100 | Alaska Juneau | | | |
| 100 | Atlantic Coast Line | 94½ | 94½ | 94 |
| 4,100 | Atlantic Gulf & W. I. | 64¾ | 64¾ | 64 |
| 3,800 | Am. Agr. Chemical | 25¾ | 25¼ | 25 |
| 600 | Allied Chem. & Dye | 20¾ | 20¾ | 20 |
| 400 | Allis Chalmers | 21¾ | 21¾ | 21 |
| 200 | Am. American Chem. | 39½ | 39½ | 39 |
| 100 | Am. Beet Sugar | 22¾ | 22¾ | 22 |
| 100 | Am. Can Co. | 33¼ | 33¼ | 33 |
| 100 | Am. Can Co. pfd. | 93¾ | 93¾ | 93 |
| 100 | Am. Cotton Oil | 33¾ | 33¾ | 33 |
| 100 | Am. Drug Syndicate | 4¾ | 4¾ | 4 |
| 200 | Am. European | 4¾ | 4¾ | 4 |
| 200 | Am. Hide & Leather | 12½ | 12½ | 12 |
| 1,000 | Am. Hide & L. pfd. | 60 | 60 | 60 |
| 3,600 | Am. Int. Corp. | 21¼ | 21¼ | 21 |
| 1,000 | Am. Linseed | 31½ | 31½ | 31 |
| 400 | Am. Linseed pfd. | 64¾ | 64¾ | 64 |
| 400 | Am. Locomotive | 80¾ | 80¾ | 80 |
| 100 | Am. Safety Razor | 24 | 24 | 24 |
| 1,100 | Am. Steel Fdy. com. | 34¼ | 34¼ | 34 |
| 1,100 | Am. Smelt. & Ref. | 44¾ | 44¾ | 44 |
| 8,100 | Am. Sugar | 84¾ | 84¾ | 84 |
| 1,200 | Am. Sumatra Tobacco | 36¾ | 36¾ | 36 |
| 100 | Am. Tel. Tel. Co. | 107¾ | 107¾ | 107 |
| 400 | Am. Tobacco | 124¾ | 124¾ | 124 |
| 100 | Am. Tob. Co. "B" | | | |
| 1,500 | Am. Woolen | 75 | 74½ | 74 |
| 1,300 | Atlantic Refining | 44¾ | 44¾ | 44 |
| 1,700 | Anaconda | 30¾ | 30¼ | 30 |
| 1,100 | A. T. & Santa Fe | 84¾ | 84¾ | 84 |
| 2,000 | Baldwin Locomotive | 84¾ | 84¾ | 84 |
| 2,500 | Beth. Steel & Ohio | 47¾ | 47¾ | 47 |
| 100 | Balt. & Ohio pfd. | 50 | 50 | 50 |
| 1,000 | Bethlehem Steel "B" | 84¾ | 84¾ | 84 |
| 200 | Beth. Steel Cor. | 84¾ | 84¾ | 84 |
| 1,500 | Brooklyn R. T. | 43¾ | 43¾ | 43 |
| 1,000 | Cadillo Oil | | | |
| 200 | California Packing | 61¾ | 61¾ | 61 |
| 7,800 | Cal. Petroleum | 25¾ | 25¾ | 25 |
| 100 | Cal. Canadian Pacific | 112¾ | 112¾ | 112 |
| 7,100 | Central Leather | 31¾ | 31¾ | 31 |
| 1,600 | Central Leather pfd. | 84¾ | 84¾ | 84 |
| 100 | Central Foundry | 12¾ | 12¾ | 12 |
| 1,400 | Chandler Motor | 24¾ | 24¾ | 24 |
| 3,200 | Chesapeake & Ohio | 56¾ | 56¾ | 56 |
| 200 | Chile Copper | 13¾ | 13¾ | 13 |
| 200 | Chino Copper | 12¾ | 12¾ | 12 |
| 100 | C. G. W. | 2¾ | 2¾ | 2 |
| 1,400 | C. G. W. pfd. | 9¾ | 9¾ | 9 |
| 1,600 | C. M. & St. Paul | 19¾ | 19¾ | 19 |
| 100 | C. M. & St. Paul pfd. | 30¾ | 30¾ | 30 |
| 800 | C. C. C. & St. L. | 84¾ | 84¾ | 84 |
| 1,000 | Corn Cola | 34¾ | 34¾ | 34 |
| 1,000 | Colo. Fuel & Iron | 24¾ | 24¾ | 24 |
| 1,500 | Columbia Gas | 61¾ | 61¾ | 61 |
| | Columbia Graphophone | 2¾ | 2¾ | 2 |
| 200 | Cons. Distributors | 12¾ | 12¾ | 12 |
| 100 | Consolidated Gas | 84¾ | 84¾ | 84 |
| 1,100 | Const'l Can com. | 34¾ | 34¾ | 34 |
| 1,000 | Cons. Textile Corp. | 4¾ | 4¾ | 4 |
| 2,000 | Corp. Products | 24¾ | 24¾ | 24 |
| 2,000 | Corp. Products pfd. | 84¾ | 84¾ | 84 |
| 1,200 | Cuba Cane Sugar | 12¾ | 12¾ | 12 |
| 2,200 | Cuba Cane Sugar pfd. | 61¾ | 61¾ | 61 |
| 500 | Cuban Am. Sugar | 12¾ | 12¾ | 12 |
| 100 | Delaware & Hudson | 84¾ | 84¾ | 84 |
| 200 | Denver & R. G. | 12¾ | 12¾ | 12 |
| 100 | Distillers Securities | 34¾ | 34¾ | 34 |
| 1,800 | Dodge Bros. | 12¾ | 12¾ | 12 |
| 100 | D. & W. | 84¾ | 84¾ | 84 |
| 1,000 | Davison Chemical | 24¾ | 24¾ | 24 |
| 200 | Edmund Johnson | 84¾ | 84¾ | 84 |
| 2,000 | Erie | 12¾ | 12¾ | 12 |
| 100 | Erie 1st pfd. | 24¾ | 24¾ | 24 |
| 100 | Erie 2nd pfd. | 12¾ | 12¾ | 12 |
| 4,400 | Famous Players | 84¾ | 84¾ | 84 |
| 100 | Fisk Tire & Rubber | 24¾ | 24¾ | 24 |
| 2,000 | Fisher Bros. | 84¾ | 84¾ | 84 |
| 300 | Gaston, Williams | 24¾ | 24¾ | 24 |
| 2,000 | General Cigar | 84¾ | 84¾ | 84 |
| 1,500 | General Asphalt com. | 84¾ | 84¾ | 84 |
| 100 | General Motors com. | 84¾ | 84¾ | 84 |
| 1,800 | General Motors cv. | 84¾ | 84¾ | 84 |
| 1,000 | Goodrich Rubber Co. | 84¾ | 84¾ | 84 |
| 1,100 | Great Northern pfd. | 84¾ | 84¾ | 84 |
| 100 | Green Canada | 84¾ | 84¾ | 84 |
| 1,200 | Gulf States Steel | 84¾ | 84¾ | 84 |
| 1,100 | Hupp Motors | 84¾ | 84¾ | 84 |
| 1,000 | Haskell Barker | 84¾ | 84¾ | 84 |
| 1,000 | Hudson Motors | 84¾ | 84¾ | 84 |
| 1,000 | Inspiration Copper Co. | 84¾ | 84¾ | 84 |
| 1,000 | Industrial Alcohol | 84¾ | 84¾ | 84 |
| 1,000 | Int'l Mercantile com. | 84¾ | 84¾ | 84 |
| 1,000 | Int'l Nickel | 84¾ | 84¾ | 84 |
| 1,000 | Int'l Motors | 84¾ | 84¾ | 84 |
| 1,000 | Int'l Paper | 84¾ | 84¾ | 84 |
| 1,000 | Inter-Met. Cons. com. | 84¾ | 84¾ | 84 |
| 1,000 | Inter-Met. Cons. pfd. | 84¾ | 84¾ | 84 |
| 1,000 | Int'l Marine pfd. | 84¾ | 84¾ | 84 |
| 1,000 | Int'l Nickel pfd. | 84¾ | 84¾ | 84 |
| 1,000 | Jewell Tea | 84¾ | 84¾ | 84 |
| 1,200 | K. C. Southern | 84¾ | 84¾ | 84 |
| 1,400 | Kennecott Copper | 84¾ | 84¾ | 84 |
| 1,000 | Kelly Springfield com. | 84¾ | 84¾ | 84 |
| 800 | Lackawanna Steel | 84¾ | 84¾ | 84 |
| 200 | Lee Tire | 84¾ | 84¾ | 84 |
| 1,000 | Lehigh Valley | 84¾ | 84¾ | 84 |
| 100 | Loft Candy | 84¾ | 84¾ | 84 |
| 1,000 | Lorillard Tobacco Co. | 84¾ | 84¾ | 84 |
| 2,400 | Loews Inc. | 84¾ | 84¾ | 84 |
| 100 | Lyons Skillin Bldg. Co. | 84¾ | 84¾ | 84 |
| 500 | Mar. Dept. Stores com. | 84¾ | 84¾ | 84 |
| 2,400 | Mar. Telephone & Cable | 84¾ | 84¾ | 84 |
| 2,400 | Miami Copper Co. | 84¾ | 84¾ | 84 |
| 1,100 | Midvale Steel & Ord. | 84¾ | 84¾ | 84 |
| 1,000 | Minn. & St. L. | 84¾ | 84¾ | 84 |
| 1,000 | Mont. Ward com. | 84¾ | 84¾ | 84 |
| 1,000 | Missouri Pacific | 84¾ | 84¾ | 84 |
| 1,000 | Missouri Pacific pfd. | 84¾ | 84¾ | 84 |
| 1,000 | National Lead | 84¾ | 84¾ | 84 |
| 1,000 | National Enameling | 84¾ | 84¾ | 84 |
| 1,800 | N. Y. Central | 84¾ | 84¾ | 84 |
| 1,000 | N. Y. N. H. & H. Co. | 84¾ | 84¾ | 84 |
| 1,000 | Nevada Con. | 84¾ | 84¾ | 84 |
| 1,000 | Nova Scotia Steel | 84¾ | 84¾ | 84 |
| 1,000 | North American | 84¾ | 84¾ | 84 |
| 1,000 | Northern Pacific | 84¾ | 84¾ | 84 |
| 1,000 | Oklahoma Prod. | 84¾ | 84¾ | 84 |
| 1,000 | Orpheum Circuit | 84¾ | 84¾ | 84 |
| 1,000 | Pacific Oil | 84¾ | 84¾ | 84 |
| 1,000 | Pacific Gas & Electric | 84¾ | 84¾ | 84 |
| 11,400 | Pan-American com. | 84¾ | 84¾ | 84 |
| 1,000 | Pan-American pf. | 84¾ | 84¾ | 84 |
| 1,000 | Penn. R. R. Co. | 84¾ | 84¾ | 84 |
| 1,400 | People's Gas & M. | 84¾ | 84¾ | 84 |
| 200 | Port Marquette com. | 84¾ | 84¾ | 84 |
| 1,000 | Philadelphia Co. | 84¾ | 84¾ | 84 |
| 2,400 | Phillips Petroleum | 84¾ | 84¾ | 84 |
| 2,000 | Pierce-Arrow com. | 84¾ | 84¾ | 84 |
| 1,000 | Pierce-Arrow pfd. | 84¾ | 84¾ | 84 |
| 1,000 | Pierce Oil com. | 84¾ | 84¾ | 84 |
| 1,100 | Pierce Oil pfd. | 84¾ | 84¾ | 84 |
| 1,700 | Pullman Co. | 84¾ | 84¾ | 84 |
| 1,400 | Pond Creek | 84¾ | 84¾ | 84 |
| 1,800 | Punta Alegre Sugar | 84¾ | 84¾ | 84 |
| 1,300 | Pure Oil | 84¾ | 84¾ | 84 |
| 1,200 | Ry. Steel Spring | 84¾ | 84¾ | 84 |
| 1,000 | Reading | 84¾ | 84¾ | 84 |
| 2,400 | Republic I. & S. | 84¾ | 84¾ | 84 |
| 2,400 | Republic I. & S. pfd. | 84¾ | 84¾ | 84 |
| 1,000 | Republic Truck | 84¾ | 84¾ | 84 |
| 2,200 | Rock Island | 84¾ | 84¾ | 84 |
| 6,800 | Royal Dutch, N. Y. | 84¾ | 84¾ | 84 |
| 100 | Rumley com. | 84¾ | 84¾ | 84 |
| 1,000 | Sears-Roebuck | 84¾ | 84¾ | 84 |
| 1,500 | Seaboard Air Line | 84¾ | 84¾ | 84 |
| 20,800 | Seaboard Air Line pfd. | 84¾ | 84¾ | 84 |
| 1,000 | Sears-Roebuck Co. | 84¾ | 84¾ | 84 |
| 26,800 | Shattuck Copper | 84¾ | 84¾ | 84 |
| 1,000 | Sinclair Oil | 84¾ | 84¾ | 84 |
| 1,000 | Sloss S. & I. Co. | 84¾ | 84¾ | 84 |
| 1,000 | Standard Oil N. J. | 84¾ | 84¾ | 84 |
| 600 | Do. pfd. | 84¾ | 84¾ | 84 |
| 1,000 | Stand. C. & F. Co. | 84¾ | 84¾ | 84 |
| 1,000 | St. L. & S. F. com. | 84¾ | 84¾ | 84 |
| 1,000 | St. L. & S. F. pfd. | 84¾ | 84¾ | 84 |
| 1,000 | Southern Pacific | 84¾ | 84¾ | 84 |
| 1,000 | Southern Railway | 84¾ | 84¾ | 84 |
| 2,100 | Stewart-Warner | 84¾ | 84¾ | 84 |
| 1,000 | Studebaker com. | 84¾ | 84¾ | 84 |
| 100 | Superior Oil | 84¾ | 84¾ | 84 |
| 29,700 | Texas Company | 84¾ | 84¾ | 84 |
| 7,100 | Texas Pacific | 84¾ | 84¾ | 84 |
| 1,000 | Texas & Pac. C. & O. | 84¾ | 84¾ | 84 |
| 1,000 | Third Avenue R. R. | 84¾ | 84¾ | 84 |
| 16,000 | Tobacco Products | 84¾ | 84¾ | 84 |
| 28,600 | Union Oil of Delaware | 84¾ | 84¾ | 84 |
| 1,100 | Union Pacific | 84¾ | 84¾ | 84 |
| 1,000 | Union Pacific pfd. | 84¾ | 84¾ | 84 |
| 1,200 | Utah Copper | 84¾ | 84¾ | 84 |
| 1,000 | United Fruit Products | 84¾ | 84¾ | 84 |
| 1,800 | United Retail Stores | 84¾ | 84¾ | 84 |
| 1,000 | United Drug Co. | 84¾ | 84¾ | 84 |
| 100 | U. S. Industrial Alcohol | 84¾ | 84¾ | 84 |
| 100 | U. S. Realty & Cons. | 84¾ | 84¾ | 84 |
| 1,000 | U. S. Rubber | 84¾ | 84¾ | 84 |
| 26,800 | U. S. Steel Corp. | 84¾ | 84¾ | 84 |
| 200 | U. S. Steel Corp. pfd. | 110¾ | 110¼ | 110¼ |
| 400 | U. S. Smelting | 24¾ | 24¾ | 24 |
| 100 | Va.-Car. Chemical Co. | 28¾ | 28¾ | 28 |
| 100 | Va.-Car. Chemical pfd. | 84¾ | 84¾ | 84 |
| 500 | Va. Coal & Coke | 72 | 72 | 72 |
| 1,300 | Vanadium Steel | 30½ | 30½ | 30 |
| 500 | Virginian | 30¼ | 30¼ | 30 |
| 100 | Wabash | 8¾ | 8¾ | 8 |
| 1,400 | Wabash pfd. "A" | 24¾ | 24¾ | 24 |
| 100 | Wells-Fargo Express | 20¾ | 20¾ | 20 |
| 200 | Western Maryland | 20¾ | 20¾ | 20 |
| 700 | Western Union | 61 | 61 | 61 |
| 700 | Westinghouse | 44¾ | 44¾ | 44 |
| 200 | Western Pacific | 44¾ | 44¾ | 44 |
| 200 | Western Pacific pfd. | 30½ | 30½ | 30 |
| 1,400 | W. & Lake Erie | 20¾ | 20¾ | 20 |
| 200 | White Motor | 53¾ | 53¾ | 53 |
| 1,000 | White Oil | 33¾ | 33¾ | 33 |
| 1,000 | Willys-Overland | 12¾ | 12¾ | 12 |
| 100 | Wilson Co. com. | 5¾ | 5¾ | 5 |
| 100 | Wilson Co. pfd. | 24¾ | 24¾ | 24 |
| 100 | Worthington com. | 84¾ | 84¾ | 84 |
| 100 | Union Bag & Paper | 110 | 110 | 110 |
| 400 | Standard Oil of Cal. | 24¾ | 24¾ | 24 |
| 400 | Maryland Oil | 22¾ | 22 | 22 |

*Ex-dividend.
Total sales of stocks, 1,554,800 shares.
Total sales of bonds—$18,800,000.
Curb—Opened at 6 per cent; last loan, 6 per cent; highest, 6 per cent; lowest, 6 per cent; closed, 5 per cent; ruling rate, 5 per cent.

## NEW YORK BOND LIST.

[Furnished by E. F. Hutton & Co.]

NEW YORK, Oct. 14.—Following are the closing quotations on the New York Stock Exchange:

| | | |
|---|---|---|
| Allied Pack 6s '20 | Liberty 3½s | 100 |
| Ang-Am 7½s '25 | 1st 4s | 100 |
| Am Tel col 5s '46 | 2d 4s | 100 |
| Am Tel col 6s '43 | 1st 4½s | 100 |
| Am Tob 6s '44 | 2d 4½s | 100 |
| Am Tob 7s '22 | 3d 4½s | 100 |
| Am Tob 7s '23 | 4th 4½s | 100 |
| Anaconda 7s '29 | Victory 4¾s | 100 |
| Armour cv 7s '39 | Lorillard 7s '44 | 108¾ |
| Armour 7s '39 | L&N unif 4s '40 | 83½ |
| Atl Gf & W I 5s | Midvale 5s '36 | 100 |
| Beth Steel 7s '42 | MK&T 4s '90 | 60 |
| Beth Steel 8s '48 | M P gen 4s '75 | 84½ |
| Beth Steel 7s '34 | M P 1st 5s '49 | 84½ |
| Beth Steel 7s '35 | NYC deb 6s '24 | 97½ |
| Beth Steel 7s '36 | NYC deb 4s '31 | 84½ |
| Beth Steel 7s '37 | NYC ref imp 4½s | 72¾ |
| Beth Steel 7s '38 | 2013 | 80¼ |
| Beth Steel 7s '39 | NYC cn db 6s '35 | 84½ |
| Beth Steel 7s '40 | NYC cn T & Str 7s '30 | 97½ |
| Beth Steel 7s '41 | No Pac prior 4s | 70¾ |
| Beth Steel 7s '42 | No Pac gen 3s | 56¾ |
| Beth Steel 7s '43 | Pac Gas 5s '42 | 84½ |
| Beth Steel 7s '44 | Pac Gas 6s '42 | 84½ |
| Beth Steel 7s '45 | Pa con 4½s '39 | 84½ |
| Beth Steel 7s '46 | Pa con 4s '48 | 69¾ |
| Beth Steel 7s '47 | Reading gen 4s '97 | 84½ |
| Beth Steel 7s '48 | Reading 4s '42 | 84½ |
| Beth Steel 7s '49 | Rock Isl 4s '52 | 84½ |
| Beth Steel 7s '50 | Rock Isl 5s '63 | 84½ |
| Beth Steel 7s '51 | Rock Isl 6s '34 | 84½ |
| Beth Steel 7s '52 | Rock Isl 7s '34 | 84½ |
| Beth Steel 7s '53 | Rock Isl 8s '34 | 84½ |
| Beth Steel 7s '54 | Rock Isl 9s '34 | 84½ |
| Beth Steel 7s '55 | Rock Isl 10s '34 | 84½ |
| Beth Steel 7s '56 | Rock Isl 11s '34 | 84½ |
| Beth Steel 7s '57 | Rock Isl 12s '34 | 84½ |
| Beth Steel 7s '58 | Rock Isl 13s '34 | 84½ |
| Beth Steel 7s '59 | Rock Isl 14s '34 | 84½ |
| Beth Steel 7s '60 | Rock Isl 15s '34 | 84½ |
| Beth Steel 7s '61 | Rock Isl 16s '34 | 84½ |
| Beth Steel 7s '62 | Rock Isl 17s '34 | 84½ |
| Beth Steel 7s '63 | Rock Isl 18s '34 | 84½ |
| Beth Steel 7s '64 | Rock Isl 19s '34 | 84½ |
| Beth Steel 7s '65 | Rock Isl 20s '34 | 84½ |
| Beth Steel 7s '66 | Rock Isl 21s '34 | 84½ |
| Beth Steel 7s '67 | Rock Isl 22s '34 | 84½ |
| Beth Steel 7s '68 | Rock Isl 23s '34 | 84½ |
| Beth Steel 7s '69 | Rock Isl 24s '34 | 84½ |
| Beth Steel 7s '70 | Rock Isl 25s '34 | 84½ |
| Beth Steel 7s '71 | Rock Isl 26s '34 | 84½ |
| Beth Steel 7s '72 | Rock Isl 27s '34 | 84½ |
| Beth Steel 7s '73 | Rock Isl 28s '34 | 84½ |
| Beth Steel 7s '74 | Rock Isl 29s '34 | 84½ |
| Beth Steel 7s '75 | Rock Isl 30s '34 | 84½ |
| Beth Steel 7s '76 | Rock Isl 31s '34 | 84½ |
| Beth Steel 7s '77 | Rock Isl 32s '34 | 84½ |
| Beth Steel 7s '78 | Rock Isl 33s '34 | 84½ |
| Beth Steel 7s '79 | Rock Isl 34s '34 | 84½ |
| Beth Steel 7s '80 | Rock Isl 35s '34 | 84½ |
| Beth Steel 7s '81 | Rock Isl 36s '34 | 84½ |
| Beth Steel 7s '82 | Rock Isl 37s '34 | 84½ |
| Beth Steel 7s '83 | Rock Isl 38s '34 | 84½ |
| Beth Steel 7s '84 | Rock Isl 39s '34 | 84½ |
| Beth Steel 7s '85 | Rock Isl 40s '34 | 84½ |
| Beth Steel 7s '86 | Rock Isl 41s '34 | 84½ |
| Beth Steel 7s '87 | Rock Isl 42s '34 | 84½ |
| Beth Steel 7s '88 | Rock Isl 43s '34 | 84½ |
| Beth Steel 7s '89 | Rock Isl 44s '34 | 84½ |
| Beth Steel 7s '90 | Rock Isl 45s '34 | 84½ |
| Beth Steel 7s '91 | Rock Isl 46s '34 | 84½ |
| Beth Steel 7s '92 | Rock Isl 47s '34 | 84½ |
| Beth Steel 7s '93 | Rock Isl 48s '34 | 84½ |
| Beth Steel 7s '94 | Rock Isl 49s '34 | 84½ |
| Beth Steel 7s '95 | Rock Isl 50s '34 | 84½ |
| Beth Steel 7s '96 | Rock Isl 51s '34 | 84½ |
| Beth Steel 7s '97 | Rock Isl 52s '34 | 84½ |
| Beth Steel 7s '98 | Rock Isl 53s '34 | 84½ |
| Beth Steel 7s '99 | Rock Isl 54s '34 | 84½ |
| Beth Steel 7s '00 | Rock Isl 55s '34 | 84½ |
| Beth Steel 7s '01 | Rock Isl 56s '34 | 84½ |
| Beth Steel 7s '02 | Rock Isl 57s '34 | 84½ |
| Beth Steel 7s '03 | Rock Isl 58s '34 | 84½ |
| Beth Steel 7s '04 | Rock Isl 59s '34 | 84½ |
| Beth Steel 7s '05 | Rock Isl 60s '34 | 84½ |
| Beth Steel 7s '06 | Rock Isl 61s '34 | 84½ |
| Beth Steel 7s '07 | Rock Isl 62s '34 | 84½ |
| Beth Steel 7s '08 | Rock Isl 63s '34 | 84½ |
| Beth Steel 7s '09 | Rock Isl 64s '34 | 84½ |
| Beth Steel 7s '10 | Rock Isl 65s '34 | 84½ |
| Beth Steel 7s '11 | Rock Isl 66s '34 | 84½ |
| Beth Steel 7s '12 | Rock Isl 67s '34 | 84½ |
| Beth Steel 7s '13 | Rock Isl 68s '34 | 84½ |
| Beth Steel 7s '14 | Rock Isl 69s '34 | 84½ |
| Beth Steel 7s '15 | Rock Isl 70s '34 | 84½ |
| Beth Steel 7s '16 | Rock Isl 71s '34 | 84½ |
| Beth Steel 7s '17 | Rock Isl 72s '34 | 84½ |
| Beth Steel 7s '18 | Rock Isl 73s '34 | 84½ |
| Beth Steel 7s '19 | Rock Isl 74s '34 | 84½ |
| Beth Steel 7s '20 | Rock Isl 75s '34 | 84½ |
| Beth Steel 7s '21 | Rock Isl 76s '34 | 84½ |
| Beth Steel 7s '22 | Rock Isl 77s '34 | 84½ |
| Beth Steel 7s '23 | Rock Isl 78s '34 | 84½ |
| Beth Steel 7s '24 | Rock Isl 79s '34 | 84½ |
| Beth Steel 7s '25 | Rock Isl 80s '34 | 84½ |
| Beth Steel 7s '26 | Rock Isl 81s '34 | 84½ |
| Beth Steel 7s '27 | Rock Isl 82s '34 | 84½ |
| Beth Steel 7s '28 | Rock Isl 83s '34 | 84½ |
| Beth Steel 7s '29 | Rock Isl 84s '34 | 84½ |
| Beth Steel 7s '30 | Rock Isl 85s '34 | 84½ |
| Beth Steel 7s '31 | Rock Isl 86s '34 | 84½ |
| Beth Steel 7s '32 | Rock Isl 87s '34 | 84½ |
| Beth Steel 7s '33 | Rock Isl 88s '34 | 84½ |
| Beth Steel 7s '34 | Rock Isl 89s '34 | 84½ |
| Beth Steel 7s '35 | Rock Isl 90s '34 | 84½ |
| Beth Steel 7s '36 | Rock Isl 91s '34 | 84½ |
| Beth Steel 7s '37 | Rock Isl 92s '34 | 84½ |
| Beth Steel 7s '38 | Rock Isl 93s '34 | 84½ |
| Beth Steel 7s '39 | Rock Isl 94s '34 | 84½ |
| Beth Steel 7s '40 | Rock Isl 95s '34 | 84½ |
| Beth Steel 7s '41 | Rock Isl 96s '34 | 84½ |
| Beth Steel 7s '42 | Rock Isl 97s '34 | 84½ |
| Beth Steel 7s '43 | Rock Isl 98s '34 | 84½ |
| Beth Steel 7s '44 | Rock Isl 99s '34 | 84½ |
| Beth Steel 7s '45 | Rock Isl 100s '34 | 84½ |
| Beth Steel 7s '46 | Rock Isl 101s '34 | 84½ |
| Beth Steel 7s '47 | Rock Isl 102s '34 | 84½ |
| Beth Steel 7s '48 | Rock Isl 103s '34 | 84½ |
| Beth Steel 7s '49 | Rock Isl 104s '34 | 84½ |
| Beth Steel 7s '50 | Rock Isl 105s '34 | 84½ |
| Beth Steel 7s '51 | Rock Isl 106s '34 | 84½ |
| Beth Steel 7s '52 | Rock Isl 107s '34 | 84½ |
| Beth Steel 7s '53 | Rock Isl 108s '34 | 84½ |
| Beth Steel 7s '54 | Rock Isl 109s '34 | 84½ |
| Beth Steel 7s '55 | Rock Isl 110s '34 | 84½ |
| Beth Steel 7s '56 | Rock Isl 111s '34 | 84½ |
| Beth Steel 7s '57 | Rock Isl 112s '34 | 84½ |
| Beth Steel 7s '58 | Rock Isl 113s '34 | 84½ |
| Beth Steel 7s '59 | Rock Isl 114s '34 | 84½ |
| Beth Steel 7s '60 | Rock Isl 115s '34 | 84½ |
| Beth Steel 7s '61 | Rock Isl 116s '34 | 84½ |
| Beth Steel 7s '62 | Rock Isl 117s '34 | 84½ |
| Beth Steel 7s '63 | Rock Isl 118s '34 | 84½ |
| Beth Steel 7s '64 | Rock Isl 119s '34 | 84½ |
| Beth Steel 7s '65 | Rock Isl 120s '34 | 84½ |
| Beth Steel 7s '66 | Rock Isl 121s '34 | 84½ |
| Beth Steel 7s '67 | Rock Isl 122s '34 | 84½ |
| Beth Steel 7s '68 | Rock Isl 123s '34 | 84½ |
| Beth Steel 7s '69 | Rock Isl 124s '34 | 84½ |
| Beth Steel 7s '70 | Rock Isl 125s '34 | 84½ |
| Beth Steel 7s '71 | Rock Isl 126s '34 | 84½ |
| Beth Steel 7s '72 | Rock Isl 127s '34 | 84½ |
| Beth Steel 7s '73 | Rock Isl 128s '34 | 84½ |
| Beth Steel 7s '74 | Rock Isl 129s '34 | 84½ |
| Beth Steel 7s '75 | Rock Isl 130s '34 | 84½ |
| Beth Steel 7s '76 | Rock Isl 131s '34 | 84½ |
| Beth Steel 7s '77 | Rock Isl 132s '34 | 84½ |
| Beth Steel 7s '78 | Rock Isl 133s '34 | 84½ |
| Beth Steel 7s '79 | Rock Isl 134s '34 | 84½ |
| Beth Steel 7s '80 | Rock Isl 135s '34 | 84½ |
| Beth Steel 7s '81 | Rock Isl 136s '34 | 84½ |
| Beth Steel 7s '82 | Rock Isl 137s '34 | 84½ |
| Beth Steel 7s '83 | Rock Isl 138s '34 | 84½ |
| Beth Steel 7s '84 | Rock Isl 139s '34 | 84½ |
| Beth Steel 7s '85 | Rock Isl 140s '34 | 84½ |
| Beth Steel 7s '86 | Rock Isl 141s '34 | 84½ |
| Beth Steel 7s '87 | Rock Isl 142s '34 | 84½ |
| Beth Steel 7s '88 | Rock Isl 143s '34 | 84½ |
| Beth Steel 7s '89 | Rock Isl 144s '34 | 84½ |
| Beth Steel 7s '90 | Rock Isl 145s '34 | 84½ |
| Beth Steel 7s '91 | Rock Isl 146s '34 | 84½ |
| Beth Steel 7s '92 | Rock Isl 147s '34 | 84½ |
| Beth Steel 7s '93 | Rock Isl 148s '34 | 84½ |
| Beth Steel 7s '94 | Rock Isl 149s '34 | 84½ |
| Beth Steel 7s '95 | Rock Isl 150s '34 | 84½ |
| Beth Steel 7s '96 | Rock Isl 151s '34 | 84½ |
| Beth Steel 7s '97 | Rock Isl 152s '34 | 84½ |
| Beth Steel 7s '98 | Rock Isl 153s '34 | 84½ |
| Beth Steel 7s '99 | Rock Isl 154s '34 | 84½ |
| Beth Steel 7s '00 | Rock Isl 155s '34 | 84½ |
| Beth Steel 7s '01 | Rock Isl 156s '34 | 84½ |
| Beth Steel 7s '02 | Rock Isl 157s '34 | 84½ |
| Beth Steel 7s '03 | Rock Isl 158s '34 | 84½ |
| Beth Steel 7s '04 | Rock Isl 159s '34 | 84½ |
| Beth Steel 7s '05 | Rock Isl 160s '34 | 84½ |
| Beth Steel 7s '06 | Rock Isl 161s '34 | 84½ |
| Beth Steel 7s '07 | Rock Isl 162s '34 | 84½ |
| Beth Steel 7s '08 | Rock Isl 163s '34 | 84½ |
| Beth Steel 7s '09 | Rock Isl 164s '34 | 84½ |
| Beth Steel 7s '10 | Rock Isl 165s '34 | 84½ |
| Beth Steel 7s '11 | Rock Isl 166s '34 | 84½ |
|

# BASEBALL and LATE SPORTING NEWS

## OCCIDENTAL AND U.S.C. CLASH IN ANNUAL TILT.

### *Trojans Figure to be Easy Winners; Pomona Eleven Plays Cubs; Poets Take On Redlands Bulldogs.*

Though the football season is only a couple of weeks old, there are a number of interesting games on the southern schedule today, the principal one being the annual clash between Occidental and U.S.C. at Patterson Field.

The game is an important one in the eyes of both student bodies, and, in spite of the fact that U.S.C. figures to be an easy winner, there has been no let-up in Occidental's preparations to provide a surprise or two.

Coach Pipal of Occidental is at a distinct disadvantage, for besides being new at the job this year and having a bunch of green material and cripples on his hands, he has to run into the strongest eleven in the south in his second game of the season.

ROTTEN SCHEDULE.

Probably it wouldn't make any difference in the ultimate result when the game is played this year, but Pipal wishes the Tigers management hadn't dished up such a rotten schedule, calling upon the Tigers to meet Whittier and U.S.C. on successive Saturdays.

U.S.C. knows that Occidental always fights to the limit, and Occidental is aware that U.S.C. has one of the best elevens in history. Both are primed for the fray and nothing has been left undone.

While the game between Whittier and Redlands at Redlands has not been so conspicuous in the public prints, there is likely to be a big surprise sprung in Redlands when the teams meet.

Guy Daniels, who played for Occidental a few years back, is the new boss at Redlands. The team has been well drilled and has some very good players.

Everyone expects Whittier to give the Baptists a good drubbing, and apparently with good reason. With Ed Suggett, the illustrious, and a whole flock of veterans on the team, there seems to be every good reason for suspecting a Poet victory.

BEST EVER.

Whittier fans frankly assert they haven't had such an eleven in history. It outranks even the teams of the Finch, Chambers, Bogue, et al. days. Suggett surpasses any back Whittier ever had. On an eleven like U.S.C.'s he would be a star of the first magnitude, for he would have the advantage of working back of a stanch forward wall that far excels even that good Whittier line.

A very illuminating contest will be that between Pomona and the S.B.U.C. team on the latter's field. This will be Pomona's first engagement of the season and the fans will be anxious to learn just what sort of an eleven Nixon has fashioned around his few veterans.

SAD STORY.

Pitiful tales of the condition of Pomona's team have been floating to Los Angeles, and it was not until a day or so ago that the Sagehen tutor even intimated that he had a chance to take a game this season. Pomona may not be as strong as last year, but the man is a foolish who figures Pomona as an easy mark this or any other year. Nixon is a smart coach and has turned out some wonderful teams at Pomona. His elevens are always well drilled and have some very good plays. Voorhies, Wilson and Denebrink are the sole first-string veterans, but the wily Blue and White tutor had some mighty good subs sitting on the bench last year who only needed a little more experience to be stars, and they'll get that experience this year.

Caltek, though she draws a bye on the conference schedule today, will, nevertheless, have a real tussle on hand at Tournament Park with the eleven from the battleship New York. This is the team U.S.C. whipped 85 to 0, but as U.S.C. annihilated Caltek 70 to 0 the gobs should come out on top today.

| The line-ups: | |
|---|---|
| Occ. | USC. |
| Lent | L.E. |
| Jones | L.T. |
| Cory | L.G. |
| Pearson | C. |
| J. Davidson | R.G. |
| Beattie | R.T. |
| D. Davidson | R.E. |
| J. Norton | Q.B. |
| Walker | L.H. |
| Gardner | R.H. |
| Lawyer | F.B. |
| Pomona. | Cubs. |
| Peggy | L.E. |
| Hildebrandt | L.T. |
| Thomas | L.G. |
| Robertson | C. |
| Baker | R.G. |
| Bowman | R.T. |
| Dyer | R.E. |
| Doughty | Q.B. |
| Voorhies | L.H. |
| Kennedy | R.H. |
| Wilson | F.B. |

Scott, Calland, Allen, Lindley, Slater, Evans, Hamilton, Langhaug, Forrest, Hall, Galloway, Cubs. Jepson, Olsson, A. Jones, Wright, Thursby, Russell, Marston, Myrick, O. Peske, L. Peske

## FOOTBALL GALORE IN THE EAST.

### *Five Intersectional Games Furnish Principal Interest in Today's Grind.*

[BY A. P. NIGHT WIRE.]

NEW YORK, Oct. 14.—Princeton's engagement with the Navy at Annapolis and five intersectional games furnish the principal interest in the East's football program tomorrow.

Navy's eleven has shown greater strength and dash than in 1920, when the Tigers scored two touchdowns and held the middies scoreless. Princeton, while possessed of all its 1920 qualities, has been slow of development. In an intersectional struggle tomorrow Harvard will entertain Georgia.

Dartmouth's guest, Tennessee, is new to the East, but the rugged style of the mountaineers may prove a stumbling block.

Wabash, one of the best of the small western college elevens, meets the Army at West Point.

Cornell plays Western Reserve at Ithaca.

Yale tackles Williams and Eli followers look for victory by a comfortable margin.

Lehigh and Penn State, who played to a 7-7 tie in 1920, will meet on the latter's field.

## TOM CLARKE SHINES IN THE PACING LINE.

[EXCLUSIVE DISPATCH.]

RIVERSIDE, Oct. 14.—Tom Clarke continues to show the pacers the way under the wire in the harness events here at the Southern California fair. The results of today's two harness events, are:

2:24 pace:

| | | | |
|---|---|---|---|
| Tom Clarke | 2 | 1 | 1 |
| Bonnie Bell | 1 | 2 | 2 |
| Pelsney Daughter | 3 | 3 | 3 |
| Dusty Miller | 4 | 4 | 4 |

Time: 2:15¼, 2:14¾, 2:16.

2:16 trot:

| | | | |
|---|---|---|---|
| Prince Bellini | 1 | 1 | 1 |
| The Regent | 2 | 2 | 2 |
| Gordon Lad | 3 | 3 | 3 |
| Rowena | 4 | 4 | 4 |

Time: 2:12¾, 2:11¾, 2:11.

### BOX TO A DRAW.

[BY A. P. NIGHT WIRE.]

TACOMA (Wash.) Oct. 14. — Al Grunan of Los Angeles and Morgan Jones of Tacoma, boxed a six-round draw last night. They are lightweights.

### "KID" LEWIS VICTOR.

[BY CABLE AND ASSOCIATED PRESS.]

LONDON, Oct. 14.—Ted "Kid" Lewis, middleweight champion of England, tonight defeated John Basham in the twelfth round of a twenty-round bout.

SNAPWOOD

Low enough for the height of fashion

E&W Collars & Shirts

EARL & WILSON TROY, N.Y.

Have You Seen It Why?

BANK SALE

New Comet Automobiles

See Classified Ads.


### WINTER LEAGUE STANDING.

| | Won. | Lost. | P.c. |
|---|---|---|---|
| Vernon | 4 | 2 | .667 |
| Los Angeles | 3 | 2 | .571 |
| Missions | 3 | 4 | .429 |
| San Francisco | 2 | 4 | .333 |

YESTERDAY'S RESULTS.

Los Angeles, 3; Missions, 2 (11 innings.)
Vernon at San Francisco, rain.

TODAY'S GAMES.

Missions at Los Angeles.
Vernon at San Francisco.

## HORNSBY'S BIFF COPS BERRIES.

### *Swatsman is There in Pinch in the Eleventh.*

### *Drives in Winning Run With a Timely Single.*

### *Mission Again Dented by the Frisky Seraphs.*

BY HARRY A. WILLIAMS

Rogers Hornsby, batting boss of the National League, went out and won a ball game for his Los Angeles team in the eleventh inning yesterday.

This after Harry Hellman, hitting heavyweight of the American, had tied it up in the seventh.

Los Angeles, 3, San Francisco Missions, 2, with the Landsmark Club considering ways and means of restoring the Missions to their former grandeur.

TOUGH TUSSLE.

It was a tough tussle all the way with the rather plentiful hitting off Jim Scott and Bob McGraw sufficiently scattered as to reduce scoring close to the minimum.

McGraw's faulty control in failing to keep the ball far enough away from the plate in the eleventh after he had thrown two wide ones for the process of walking Hornsby probably cost him the game.

STATZ TO RESCUE.

The start of the eleventh brought Statz to the well-known plate. "Twin Six" crossed all concerned by placing a line single just out of the tallest reach of Willie Kamm, who was playing well in. High laid down a sacrifice, and a wild pitch put Statz on third. Hornsby up. Apparently the policy of the Mission administration was to walk him. The first two were far outside the plate, and could have been hit with nothing shorter than a throw line. The next was wide, and yet not so far away as to be uninviting to Hornsby's long bat.

Rogers, like all great batters, has the eye to look the ball over until it is almost upon him, and a quick swing which is set on a hair-trigger. Just as it seemed the ball would shoot past him, he released his swing. All happened with the speed of a sharp-shooter firing a rifle, and bullet-like the ball shot into left-center, past Compton. Pete did not pursue the same, the jig being up.

Los Angeles made a promising bid in this same round, but skidded at the turn. Hornsby singled with one out, and took second on a safe bunt by Brown. Anheir lined a single to left. Miller mitted the ball on the first bound, while coming in fast, while Hornsby headed from second for the plate. Rounding third something happened to throw him off his stride, but recovering, he continued. Miller's throw beat him by a good ten feet, but Hornsby's roundabout slide had everybody fooled except Billy Phyle and Sam Agnew, both of whom agreed that Sam tagged him.

The Missions loaded the bases in the eleventh with one out, but found nothing doing with Scott.

| MISSIONS. | AB | R | H | O | A | LOS ANGELES. | AB | R | H | O | A |
|---|---|---|---|---|---|---|---|---|---|---|---|
| Rigler, lf | 3 | 0 | 0 | 1 | 0 | Statz, cf | 4 | 1 | 1 | 2 | 0 |
| Kamm, ss | 4 | 0 | 1 | 2 | 3 | High, 1 | 4 | 0 | 1 | 8 | 0 |
| Cassidy, rf | 4 | 0 | 1 | 2 | 0 | Cox, rf | 4 | 0 | 0 | 2 | 0 |
| Holmes, 1b | 4 | 0 | 1 | 9 | 0 | Hornsby, 3b | 4 | 0 | 2 | 0 | 4 |
| Miller, 1 | 4 | 0 | 0 | 1 | 0 | Brown, lb | 4 | 0 | 2 | 9 | 0 |
| Compton, cf | 3 | 0 | 0 | 0 | 0 | Anheir, 1b | 3 | 0 | 1 | 1 | 0 |
| O'Doul, lf | 3 | 0 | 1 | 0 | 0 | Baker, ss | 4 | 0 | 0 | 1 | 4 |
| Agnew, c | 4 | 0 | 0 | 5 | 0 | Sallenbach, c | 4 | 1 | 1 | 7 | 0 |
| McGraw, p | 3 | 0 | 1 | 1 | 2 | Scott, p | 3 | 1 | 1 | 0 | 3 |
| Totals | 35 | 2 | 5 | 21 | 5 | Totals | 36 | 3 | 9 | 27 | 11 |

One out when winning run scored.

SCORE BY INNINGS.

| | | | | | | | | | | | |
|---|---|---|---|---|---|---|---|---|---|---|---|
| Missions | 0 | 0 | 0 | 0 | 0 | 0 | 2 | 0 | 0 | 0 | 2 |
| Base hits | 1 | 0 | 0 | 0 | 2 | 2 | 1 | 0 | 0 | 0 | 6 |
| Los Angeles | 0 | 0 | 0 | 0 | 0 | 0 | 0 | 0 | 0 | 1 | 1 |
| Base hits | 1 | 0 | 0 | 2 | 1 | 1 | 0 | 1 | 0 | 2 | 8 |

SUMMARY.

Errors—O'Doul, Anheir. Two-base hits—Baldwin, Miller, Scott, McGraw. Stolen bases—Cassidy, Rigler. Sacrifice hits—Brown, High. Struck out—By McGraw, 9; by Scott, 5. Bases on balls—Off McGraw, 2; off Scott, 2. Runs responsible for—McGraw, 3; Scott, 0. Double plays—Hellman to Agnew; Caveney to Sallenbach to Hellman. Wild pitch—McGraw. Time of game—2h. 15m. Umpires—Phyle and McGraw.

## *Coffey Given a Draw With Eddie James.*

In the main bout at the Legion Hollywood boxing arena last night, Joe Coffey and Eddie James, a San Francisco lad battled to a draw. Gastine, who was to have opposed Coffey, did not appear. Word was sent to the arena that he was sick and that his doctor refused to let him go on.

In the semi-wind-up, Chet Neff got the decision over Joe Dundee. The other bouts resulted as follows:

Sailor True was awarded the verdict over Racehorse Roberts; Young Papke beat Muff Bronson; Kid George beat Ted Frenchie in a whale of a bout; Racehorse Roberts put it over Billy Arnold in the first round; George Moss was too good for Sam Casper and Joe Silver defeated Battling Pichero. George Blake refereed.

## *Walter Miller Beats Two Men All in a Week.*

Walter Miller, middleweight wrestling champion, defeated Roy Anderson at Kellogg, Idaho, this week and Thursday night walloped Ralph Grand at St. Maries, Idaho. This is the Los Angeles Athletic Club man's third victory during his vacation tour, his first being over Ted Thye, former middleweight champion, in Spokane, Wash., in straight falls.

### GRID PLAYER DIES.

[BY A. P. NIGHT WIRE.]

ABINGTON (Mass.) Oct. 14. — Norman Whitney of North Pembroke, 17 years old, member of the local high school football eleven, died last night from injuries believed to have been received in a game played a few days ago.

### RAIN—NO GAME.

[BY A. P. NIGHT WIRE.]

SAN FRANCISCO, Oct. 14.—Vernon-San Francisco game postponed rain.

## STAR GOLFER WINS IN EASTERN MATCH.

[BY A. P. NIGHT WIRE.]

SHAWNEE (Pa.) Oct. 14.—Willie Hunter, amateur golf champion of Great Britain, scored an easy victory today when he defeated Donald Parsons, Youngstown, O., 7 and 6, in the first round of match play in the annual autumn invitation tournament. Hunter was out in 42 and the match ended at the thirteenth green.

### TENDLER VS. KANSAS.

[EXCLUSIVE DISPATCH.]

NEW YORK, Oct. 14.—Lew Tendler of Philadelphia was matched today to meet Rocky Kansas, Buffalo Italian-American, at Madison Square Garden next Friday in a fifteen-round bout. They fought an even battle two years ago.

### MORAN VICTOR.

[BY A. P. NIGHT WIRE.]

NEW ORLEANS (La.) Oct. 14.—Pal Moran of New Orleans won over Irish Patsy Cline of New York in the third round of a scheduled 15-round bout tonight by a technical knockout.

## EXPECT STIFF GRID WORK.

### *Pacific Coast Conference Teams Look for Very Sharp Competition in Today's Contests.*

[BY A. P. NIGHT WIRE.]

SAN FRANCISCO, Oct. 14.—Stiff competition is expected by Pacific Coast conference football teams in preliminary games tomorrow, the last Saturday before the opening of the conference season. Injuries will keep several college stars from tomorrow's contests, according to reports received here.

Two teams, Washington and Stanford, will try to wipe out stains of defeats administered them last year by Montana and the Olympic Club, the elevens they meet tomorrow. In 1920 Montana defeated Washington 13 to 14 and the reconstructed Sundodgers expect no easy time winning in Seattle tomorrow, for the Grizzlies have another strong team. The Stanford-Olympic game here is expected to be a hard, low-score battle, with a punting duel between Capt. Patrick, Stanford, and Dodson of the club team. Wilcox, regular Cardinal half, will not play. In 1920 the score was: Olympic Club, 10; Stanford, 7.

"BRICK" OUT.

California's titleholding eleven, with several first-string men, including the star end, "Brick" Muller, out, tomorrow at Berkeley plays the Pacific Fleet, known as a strong defensive team. No high score is expected.

Idaho sends a veteran, tried team against the heavy inexperienced Oregon players tomorrow at Portland and expects to win for the first time in the fifteen or more years the schools have been meeting. Oregon's weak line was strengthened this week by the return to school of Frink Callison, veteran center.

PLAN HIGH SCORE.

Despite the fact Capt. Powell probably will be out of the line-up, the Oregon Aggies are planning to run up a high score at Salem tomorrow against Willamette University to prove claims that they have a real championship eleven this year. Andy Crowell, veteran Aggie tackle, came back to school recently to give needed strength to the right side of the line.

Washington State, after disappointing its coach and student body by losing to a team of all-stars last Saturday, plays Gonzaga at Spokane tomorrow determined to prove early season statements that last year's championship class has not been lost. Coach Gus Welch made several changes in the line-up this week. Last year, W.S.C. defeated Gonzaga 35 to 9.

REAL BATTLE.

A real battle is expected outside the conference at Reno tomorrow when Nevada plays St. Mary's. Both teams have lost to California this year, Nevada by 51 to 6, and St. Mary's 27 to 0. "Rabbit" Bradshaw, the wizard Sagebrush captain, is expected to star in forward passing and end running.

In the south the big game tomorrow will be between Occidental and the University of Southern California, which this year is out for Coast honors. Capt. Charles Dean, U.S.C., will be out of the game, but the Trojans expect little trouble winning, for Occidental lost to Whittier last Saturday.

Santa Clara's new college team plays its first intercollegiate game of the season tomorrow against the Davis Farm School team at Santa Clara. Injuries will keep Capt. George Noll, Santa Clara, out of the fight.

## POMONA FROSH LICKED.

[EXCLUSIVE DISPATCH.]

CLAREMONT, Oct. 14.—Fighting against a team which outweighed them more than ten pounds to the man, the Pomona College frosh eleven succeeded in holding the strong Fullerton Junior College aggregation to a 14-to-7 score, and but for a mistake in generalship, at a crucial point, would probably have won today's encounter. The game was played on Alumni Field, and being the first tilt of the season brought out some 500 enthusiastic rooters.

Given one chance in a hundred of holding the strong and husky gentlemen from Fullerton even, the babes took the field in the second half with the score, 7 to 0, in their favor. Roland Clarke, former Citrus Union High School star, had fumbled a punt, recovered it, and aided by perfect interference, dashed sixty-five yards on a run down a few seconds before the first half ended. The frosh looked good and had fought the heavier and more experienced college players off their feet.

With the second session half over, the Babes held the ball in the middle of the field. With five yards to go on fourth down, the Pomona team failed to punt and the ball went to Fullerton when yardage was not made. This marked the turning point of the game. Two spectacular passes, both good for twenty-five yards, to Yorble and Hettebrink, gave the junior college men their first score. Hawkins kicked goal.

With only a few minutes left to play the Fullerton team again advanced the ball down the field over the tired, but willing, frosh. Hawkins busted over after two attempts. He also kicked goal. In the last few seconds of play, two neat passes to Draper, Pomona right end, who had replaced Cohen, brought the ball to Fullerton's eleven-yard line, but the last necessary push to put the oval over was lacking.

Skipper John Hawkins starred for the winners, with Stogsdill and Yorble also doing nice work. Hawkins made a lot of yardage, both with the ball and with his tongue. Clarke, Stone, Baynham, Gillingham and Worden played great ball for the losers. The line-ups follow:

| Pomona Frosh (7.) | | Fullerton J. C. (14.) |
|---|---|---|
| Cohen | L.E. | Glean |
| Baynham | L.T. | Blair |
| Barnes | L.G. | Mulliner |
| Wilds | C. | Pannier |
| Hodges | R.G. | Wass |
| Dittemore | R.T. | Neyer |
| Worden | R.E. | Hettebrink |
| Gillingham | Q. | J. Hawkins |
| Baker | L.H. | Stogsdill |
| Stone | R.H. | Crighton |
| Clarke | F. | Harris |

Substitutes: Pomona, Draper for Cohen, Hodson for Hodges, Rounds for Baker; Fullerton, Yorble for Stogsdill, Yost for Mulliner, Kahlenberger for Crighton, Hinchliffe for Blair, Smith for Kahlenberger, King for Pannier.

Referee, C. P. Schott; umpire, W. Hilert; head linesman, Spook Johnson.

Time of quarters—12 minutes.

## SHADE AWARDED VERDICT.

[EXCLUSIVE DISPATCH.]

NEW YORK, Oct. 14.—Billy Shade of San Francisco outfought Fay Keiser, light heavyweight from Cumberland, Md., in fifteen rounds at Madison Square Garden tonight, but there was not a man or woman in the big house who failed to applaud Keiser for his gameness and toughness against his bigger opponent. Shade's weight was announced as 173 pounds while Keiser came on the scales at 166.

Shade aroused considerable comment around the ringside by his strong physical resemblance to the late Les Darcy. He has the same massive head and solid neck and the deep-set fighting eyes and something too of Darcy's perpetual aggressiveness.

Keiser took all Shade could hand out and was there waiting for more when the bell sounded the end of the bout. His right eye loomed up like a purple mountain and his lips were cut and puffed and his ribs swollen and red from Billy's wallops.

## BETTER NINE WON THE SERIES; KELLY FLIVVER WITH WILLOW; RAWLINGS FIELDING SENSATION

BY G. A. LOVEIT.

[EXCLUSIVE DISPATCH.]

NEW YORK, Oct. 14.—The tumult and the shouting dies—but by way of consolation world series checks are going out to forty-odd of the champion Giants and their runners-up, the Yanks—as well as to the players of the teams which finished second and third in the American and National League race. And the club owners are whacking up spoils greater than ever before in the world series history.

The better team won, though it needed nearly all the breaks of the latter part of the series to do it. And the glory of the Giants' triumph over the Yankees will ever be dimmed by thoughts of what the outcome might have been if Babe Ruth had been able to play through the stretch of eight games. The supporters of the Ruppert-Huston forces were provided with a perfect alibi for defeat when the Behemoth of Bust was forced into inaction by his infected left arm.

DOPE FAILS.

It is the tradition of world series history that the dope rarely runs true. Those of whom the most was expected failed to shape up, for the most part. Rather it was they of whom little was expected, Rawlings, McNally and Fewster in particular, who flashed into prominence. Kelly, of whom so much slugging was expected, was the greatest disappointment on offense of the eight games. Many there are who contend buck fever stage fright had a deal to do with the fall down of Bill Lange's nephew.

Frankie Frisch started out to be the hitting marvel and wound up in a great slump which pulled his average down to normal or even a little below that. George Burns did a minimum of timely hitting, and was fanned four times in the pinches by the youthful Hoyt. Nevertheless his hit total was eleven and he came within one of tying the world series hitting record.

TONEY GETS HIS.

Fred Toney, most effective of the pitchers of the Giants in the league season, was knocked out of the box in the third inning of his first start and in the first inning of his second chance at the American Leaguers. Nehf, the Giants' leading box man, was worsted twice by Hoyt and his fellow-Yanks before he managed to slip over a victory. Shawkey and Quinn, both of whom did some excellent twirling in the pennant pursuit, proved wholly inadequate to staunch the flow of Giant hits.

The Giant infield, on the whole, did not excel the Yanks, as had been expected. The third-base play of Frisch was technically not good, but for the success of the team it was perfect. Bancroft failed to star at short field, as has been expected, and Peck outhit him. Rawlings and Kelly, neither defensive stars of the league season, fielded sensationally.

PITCHER SLIPS.

The Yanks were the masters of the Giants in the three games that they won and they were as thoroughly or more thoroughly outplayed in two that they lost. The Yanks were excusably outplayed in the fourth of the series when their pitcher slipped in trying to field the ball, and they were overwhelmed by their own mistakes in the last two of the contests.

Eliminating the two games in which Ward and Peckinpaugh

(Continued on Ninth Page.)

## COLLEGES HAVE FINANCIAL EYE.

### *Whittier and Pomona Would Clash Armistice Day.*

### *Managers Figure on Larger Crowd on a Holiday.*

### *Game Probably Will be for the Conference Title.*

Whittier College and Pomona, now scheduled to meet in their conference football tilt on Saturday, November 12, will in all probability stage the affair on Armistice Day, Friday, November 11. Both schools favor the change and all that remains to be done is to secure the permission of the powers that be, which should not be a difficult thing to do.

The change would be to the financial benefit of both institutions and more folks would get to see what may develop into a scrap for the conference title. Both Pomona and Whittier, if dope doesn't go wrong, bid fair to survive until they meet each other. While Pomona hasn't shown what she has as yet, it's a dead cinch that the Sagehens won't have any slouch of a team. With far more material to pick from than any other college in the conference Pomona can always turn out an aggregation which will "move in the best circles."

SPEEDY COMBINE.

Whittier proved in the Occidental game that they have a fine combination with probably the best backfield in the conference. They pulverized the Tigers and while breaks held down the score, their own territory was never in the slightest danger.

The Poets have a splendid schedule, as far as the spacing of their contests is concerned. This Saturday they will meet Redlands, the next they get a rest. On the 29th they mix with California Tech., and on the following Saturday with S.B.U.C. They wind up their conference schedule with Pomona either on the 11th or 12th. As a climax to their grid season the Poets will meet U.S.C. in Los Angeles on November 19. They are also dickering for a contest which will take them into the north around Thanksgiving.

ROUGH TUSSLE.

While the Poet hopes for an undefeated conference season this year are not unfounded, Coaches Perry and Breuckner aren't counting any peaches before they blossom. Just now they're worrying enough over the Redlands game on Saturday. The Bulldogs have always played a strong game against Whittier and as they're to go round and round in the Bulldogs' own kennel, it will doubtless be a rough battle. The Poets, far from being overconfident, are expecting to have to work harder against Redlands to win than they did against Occidental. Coach Daniels of Redlands has a bunch of real leather hounds who follow the ball every minute. And they don't let any grass grow under their feet. Speed combined with persistent following of the pigskin is dangerous against any team.

## JAP DAVIS CUP STARS SWAMP LOCAL TAL

### *Shimidzu, Kumagae Simply Through Our Tennis Crack Exhibition Matches.*

BY PAUL LOWRY.

Playing with matchless skill and cunning, [illegible] and Zenzo Shimidzu of the Japanese Davis Cup [illegible] whelmed and crushed our local celebrities in two [illegible] doubles match on the courts of the Los Angeles [illegible] terday afternoon. Kumagae annihilated Harvey [illegible] 6-0; Shimidzu defeated Tom Ferrandini, [illegible] and Shimidzu trounced Alexander and McLoughlin [illegible], 6-3, 6-2.

Without exaggeration the play of the slender little men from the Far East was the best exposition of the game seen in Los Angeles since Norman Brookes and Gerald Patterson of Australia played on the Los Angeles Country Club courts at Beverly Hills two years ago. Yesterday's crowd was the greatest tennis gathering since that day.

KIDS HIM ALONG.

Kumagae simply toyed with Harvey Snodgrass, best of our local singles experts, beating through his defense with stinging rainbow drives and running up a score of 6-0, 6-0, which left nothing at all to the imagination.

Shimidzu, near-Nemesis of tall Bill Tilden, the national champion, in the Davis Cup matches in New York this summer, was kinder hearted or else Ferrandini played better ball in their match. In the first set Ferrandini actually had a lead of five games to three, but the petit brown man simply increased his pace and ran the set out at 6-3. The second he captured at 6-2.

Both Kumagae and Shimidzu are back-court artists of the first degree, but in the doubles match with Fred Alexander and Maury McLoughlin, they demonstrated very conclusively they are no strangers to sharp work at the net.

In both singles matches Snodgrass and Ferrandini made the sad mistake of deliberating whether they should take the net or camp on the back line. This was duck soup for the Japanese, who rifled in their drives at the feet of their opponents.

While the doubles match was just as one sided as the singles there was more brilliance of play and spirited rallies at the net. The Japanese kept the grand stand folks enthralled by the perfection of their shots and their marvelous courts-covering ability. Nothing was too hard for them to try for, and they raced after shots that the average player would never thing of going after.

Alexander and McLoughlin played well together for their strangeness to one another as doubles partners, and brought off some shots that provoked prolonged bursts of applause. The Japs were terribly quick at the net, and in the back court Shimidzu featured the play with his uncanny shoulder high smashes of full volleys. Their finishing off of strokes at the barrier was superb. Here is the way the points went:

| | FIRST SET. | | | | | | | | | | |
|---|---|---|---|---|---|---|---|---|---|---|---|
| Kumagae and Shimidzu | 4 | 6 | 1 | 4 | 4 | 3 | 1 | 4 | — | 6 | — |
| Alexander and McLoughlin | 1 | 3 | 4 | 5 | 2 | 2 | 4 | 1 | — | 3 | — |
| | SECOND SET. | | | | | | | | | | |
| Kumagae and Shimidzu | 4 | 6 | 3 | 4 | 4 | 4 | — | 6 | — | | |
| Alexander and McLoughlin | 2 | 4 | 3 | 5 | 1 | 2 | 2 | 3 | — | 1 | — |


## *A Light Car—Why?*

A light car answers today's demand for economy in first cost and after-costs, and for easy handling in crowded modern traffic. Big advantages, these!

AT PRESENT PRICES — the lowest in Templar's history—Templar is decidedly an economical car to buy. Its special springs, perfect balance and light weight have given unequalled riding comfort, and keep tire and gasoline expense to a minimum.

Templar's ability to turn around in 38 feet, its flexibility, brisk pick-up and speed enable you to conquer traffic with surprising ease.

You owe it to yourself to ride in Templar, a light and truly superfine car. Telephone us now to come for a demonstration.

*Lowest Prices in Templar's History*

| | |
|---|---|
| 2-pass. Touring Roadster | $1985 |
| 4-pass. Sportette | 1985 |
| 5-pass. Touring | 1985 |
| 3-pass. Coupe | 2785 |
| 5-pass. Sedan | 2785 |

Prices F.O.B. Cleveland. War Tax Extra.

Boulevard Motors Corporation
FOULKE-DAWSON-FOULKE
1246 South Flower St.
Telephone 670-77.


## ANNOUNCE BOXERS MEET SU

*Fight Club and Gibbons to Take Pl*

[BY A. P. WIRE.]

WICHITA (Kan.) Oct. 14. — Western Athletic announced that its boxing contest between Gibbons and Mike O'Dowd, heavyweights, would take place tonight, as scheduled, in spite of the ruling of Attorney General J. Hopkins, who said he would be a violation of the law. If

Mr. Hopkins' interpretation of yesterday [illegible] not be allowed. He said:

"The fight is a [illegible] of the Kansas laws necessary I will use [illegible] hand to stop it."

## KIECKHEFER BEATS CANNEFAX

[BY A. P. WIRE.]

PITTSBURG, Oct. 14. — Kieckhefer of Chicago defeated Robert L. Cannefax of Los Angeles 50 to 37, in sixty minutes of play in a match of today's program of three-cushion billiards. Kieckhefer had a high run of 4 while Cannefax's best was 3. Alfredo De Oro, Cuban, defeated Charles Wentz, Pittsburg, 50 to 31, in fifty-four minutes of play. De Oro had a high run of seven to Wentz's four.

## JIM BARNES LEADS FIELD OF

[BY A. P. WIRE.]

ST. JOSEPH (Mo.) Oct. 14. — Barnes, national open champion, led the field of [illegible] pion, led the field of [illegible] the first day of the [illegible] golf tournament which [illegible] played today and ended [illegible] St. Joseph Country Club [illegible] had 74-71—145. Jock [illegible] British open champion [illegible] with 76-71—147. Jesse [illegible] Diegel of Detroit, [illegible]

## *Jaffey Tigers*

[EXCLUSIVE DISPATCH.]

RIVERSIDE, Oct. 14.—The Chaffey Tigers won the first football game of the Citrus Belt League season from Riverside High by a score of the local school [illegible] down of 14 to 0.

[illegible] kick from the 20-yard line [illegible] the score 3 to 0 at the end [illegible] first quarter. Manker and [illegible] carried the ball over the [illegible] for a touchdown in the second [illegible] and Manker kicked the [illegible] making it 10 to 0. [illegible] scoring or interest happened in [illegible]

## *Pioneers Op*

## *FERSON IS SLAUGHTERED.*

### *High Pumps It Into the Democrats Hard.*

### *is Marked by Fumbles and Penalties.*

### *ers Score a Couple of Fifty Touchdowns.*

[illegible] High did everything in its [illegible] to lick the Jefferson football [illegible] yesterday afternoon on Mouse [illegible] and the Jefferson outfit did [illegible] ing in the world to lick [illegible] Both sides were successful [illegible] Blue and Whites finished [illegible] furious quarters on the [illegible] of a 33-to-0 score.

[illegible] scored a couple of well-[illegible] touchdowns and the rest [illegible] counted to the Roman eleven [illegible] At that, the score just about [illegible] the superiority of the [illegible] over the other.

BOUNCE ON BALL.

[illegible] about the whole game [illegible] penalties followed each [illegible] in rapid succession with [illegible] the penalties being charged [illegible] and most of the fumbles [illegible]. The Blue and Whites' [illegible] following the ball gave them [illegible] advantage and time and [illegible] when Jefferson would [illegible] L. A. warrior would [illegible] the ball and in at least [illegible] this meant touch-

SNATCHES BALL.

[illegible] kicked and Horace [illegible] matched the ball on a [illegible] by Jefferson and romped 55 [illegible] between the goal posts. It [illegible] wonderful run and showed [illegible] could certainly travel—[illegible] Jefferson man getting in [illegible] make a tackle. Thompson [illegible] and the score stood 13-[illegible] at the end of the first half. [illegible] in the third quarter Jefferson [illegible] a kick far into their [illegible]. They immediately [illegible] put formation for [illegible] after ground. But [illegible] L. A. blocked the kick, [illegible] ball and it bounced back [illegible] a couple of yards [illegible] Jefferson line. Again [illegible] to convert and the score [illegible] to 6.

[illegible] PASSES.

[illegible] Jefferson fumbles soon [illegible] into their territory [illegible] couple of neat passes, [illegible] Dennis, and a swift [illegible] Simpson, counted for [illegible]. [illegible] came when Strait [illegible] from the pack and [illegible] within two feet of [illegible] bucks put the pig-[illegible] and kicked goal. [illegible] ended the per-[illegible] the kick was made. [illegible] Thompson, dimpkins and [illegible] stood out like sore thumbs [illegible] High team. Parker, [illegible] Harris looked good for [illegible]

The line-up:

| | | |
|---|---|---|
| [illegible] | Los Angeles High. | [illegible] |
| [illegible] | L.E.R. | [illegible] |
| [illegible] | L.T.R. | [illegible] |
| [illegible] | L.G.R. | [illegible] |
| [illegible] | C. | [illegible] |
| [illegible] | R.G.L. | [illegible] |
| [illegible] | R.T.L. | [illegible] |
| [illegible] | R.E.L. | [illegible] |
| [illegible] | Q.B. | [illegible] |
| [illegible] | L.H.R. | [illegible] |
| [illegible] | R.H.L. | [illegible] |
| [illegible] | F.B. | [illegible] |

[illegible] SCORE BY QUARTERS.

| | | | | | |
|---|---|---|---|---|---|
| [illegible] | [illegible] | 3 | 3 | [illegible] | [illegible] |
| [illegible] | [illegible] | 0 | 0 | [illegible] | [illegible] |

[illegible] Angeles High; Pasadena [illegible] Jefferson, Parrott for Wat-[illegible] Pasadena, Cook for Taylor, [illegible] for Harris, Cleary for [illegible] Glenda[illegible] fourth.

## *Walsh Club Gets Builder Don Brown.*

[BY A. P. NIGHT WIRE.]

CHICAGO, Oct. 14. — The Chicago Nationals yesterday announced the purchase of Don Brown, utility infielder, from Bill Marriott, manager of the Oakland club of the Coast league. The players go as part payment for Hack Miller, who will be with the Cubs next spring.

## *Chaffey Tigers*

[EXCLUSIVE DISPATCH.]

RIVERSIDE, Oct. 14.—The Chaffey Tigers won the first football game of the Citrus Belt League season from Riverside High by a score of the local school [illegible] down of 14 to 0.

[illegible] kick from the 20-yard line [illegible] the score 3 to 0 at the end [illegible] first quarter. Manker and [illegible] carried the ball over the [illegible] for a touchdown in the second [illegible] and Manker kicked the [illegible] making it 10 to 0. [illegible] scoring or interest happened in [illegible]

## *Welsie Fastest Sc*

[BY ASSOCIATED PRESS.]

WORCESTER (Mass.) Oct. 14.— [illegible] days hence [illegible]

In a ra[illegible] winds and [illegible] a lively t[illegible] other spec[illegible] ceater and [illegible] time was [illegible] along at [illegible] speed at [illegible] with a fav[illegible]

## *BIG SERIES PITCHING*

| | PITCHING | | | AVERAGES | | | | |
|---|---|---|---|---|---|---|---|---|
| | Games | Innings Pitched | Batters | A.B. | R.S. | H.R. | S.H. | S.F. |
| [illegible] | [illegible] | [illegible] | [illegible] | [illegible] | [illegible] | [illegible] | [illegible] | [illegible]

# WS

## CUP STARS P LOCAL TALENT

*nagae Simply Brushes r Tennis Cracks in ion Matches.*

PAUL LOWRY.

s skill and cunning, Ichiya Kumagae, Japanese Davis Cup tennis team member, ocal celebrities in two singles and doubles of the Los Angeles Tennis Club. e annihilated Harvey Snodgrass, Alfredo en Ferrandini, 8-6, 6-3, and Kenneth exander and McLoughlin in the

## ANNOUNCE BOXERS TO MEET SUB

*Fight Club Declares O'Dowd and Gibbons Scrap is tain to Take Place.*

[BY A. P. NIGHT WIRE.]

WICHITA (Kan.) Oct. 14.—Western Athletic Association announced that the [illegible] boxing contest between Mike bons and Mike O'Dowd, weights, would take place night, as scheduled, regardless the ruling of Atty.-Gen. J. Hopkins, who said he would be a violation of the law.

Mr. Hopkins ruliterated his tion of yesterday that the not be allowed. He said:

"The fight is a flagrant of the Kansas boxing necessary I will have hand to stop it."

## KIECKHEFER BEATS CANNEFAX WIN

[BY A. P. NIGHT WIRE.]

PITTSBURG, Oct. 14.—Kieckhefer of Chicago, Robert L. Cannefax of 50 to 37, in sixty inning match of today's play three-cushion billiard Kieckhefer had a high while Cannefax's best

Alfredo De Oro, Charles Weston, Pitts in fifty-four innings, a high run of seven and four.

## JIM BARNES LEADS FIELD OF GOL

[BY A. P. NIGHT WIRE.]

ST. JOSEPH (Mo.) Oct. Barnes, national open pion, led the field of forty- the first day of the St. Golf tournament which played today and Saturday St. Joseph Country Club had 74-71—145. Jock Hutchison, open champion, with 74-71—147. Next Diegel of Detroit, 74-73

## ANNOUNCE BOXERS TO MEET SUB

*Fight Club Declares O'Dowd and Gibbons Scrap is tain to Take Place.*

[BY A. P. NIGHT WIRE.]

WICHITA (Kan.) Oct. 14.—Western Athletic Association announced that the [illegible] boxing contest between Mike bons and Mike O'Dowd, weights, would take place night, as scheduled, regardless the ruling of Atty.-Gen. J. Hopkins, who said he would be a violation of the law.

Mr. Hopkins ruliterated his tion of yesterday that the not be allowed. He said:

"The fight is a flagrant of the Kansas boxing necessary I will have hand to stop it."

## KIECKHEFER BEATS CANNEFAX WIN

[BY A. P. NIGHT WIRE.]

PITTSBURG, Oct. 14.—Kieckhefer of Chicago, Robert L. Cannefax of 50 to 37, in sixty inning match of today's play three-cushion billiard Kieckhefer had a high while Cannefax's best

Alfredo De Oro, Charles Weston, Pitts in fifty-four innings, a high run of seven and four.

## JIM BARNES LEADS FIELD OF GOL

[BY A. P. NIGHT WIRE.]

ST. JOSEPH (Mo.) Oct. Barnes, national open pion, led the field of forty- the first day of the St. Golf tournament which played today and Saturday St. Joseph Country Club had 74-71—145. Jock Hutchison, open champion, with 74-71—147. Next Diegel of Detroit, 74-73

# ...Why?

...'s demand for ...nd after-costs, ...owded modern

...— the lowest in ...lar is decidedly ...buy. Its special ...and light weight ...ing comfort, and ...pense to a mini-

...round in 38 feet, ...p and speed en- ...c with surprising

...de in Templar, a ...r. Telephone us ...stration.

...ar's History

| | |
|---|---|
| ...| $1985 |
| ...| 1985 |
| ...| 1985 |
| ...| 2785 |
| ...| 2785 |

...The Motor...

...Corporation ...OULKE ...er St. ...7.

# ...oneers Open Football Season Auspiciously.

## RUTH CROWNED WITH SILVER.

[BY A. P. NIGHT WIRE.]

NEW YORK, Oct. 14.—Babe Ruth, long known as the King of Klout and Sultan of Swat by his subject fans, was formally crowned in the clubhouse after the final of the series. Manager Miller Huggins officiated at the coronation ceremony, placing on the regal head $600 worth of silver crown presented by admirers. The crown was inscribed "King Ruth."

## GRID GAMES TODAY.

University of Southern California vs. Occidental College, at Pottenger Field.
Caltech vs. U.S.S. New York, at Tournament Park.
U.S.S. Arizona vs. Caltech Freshmen, at Tournament Park.
Whittier College vs. Redlands University, at Redlands.
Pomona College vs. Southern Branch of University of California, at Southern Branch.
Manual Arts vs. University of California Freshmen, at Berkeley.
Bucknell vs. Lafayette, at Lewisburg.
California vs. Pacific Fleet, at Berkley.
Ohio vs. Ohio Wesleyan, at Cleveland.
Colby vs. Bates, at Waterville.
Colgate vs. Susquehanna, at Hamilton.
Columbia vs. New York University, at Southern Fields.
Cornell vs. Western Reserve, at Ithaca.
Dartmouth vs. Tennessee, at Hanover.
Dubuque vs. Penn, at Dubuque.
Georgetown vs. Washington, at Washington.
Gonzaga vs. Washington State, at Spokane.
Harvard vs. Georgia, at Cambridge.
Iowa vs. Illinois, at Iowa City.
Johns Hopkins vs. Dickinson, at Baltimore.
Michigan vs. Michigan Aggies, at Ann Arbor.
Middlebury vs. Norwich, at Middlebury.
Mississippi Aggies vs. Mississippi College, at Jackson.
Missouri vs. Iowa State, at Columbia.
Mt. Union vs. Oberlin, at Alliance.
Nebraska vs. Kansas, at Lincoln.
North Dakota Aggies vs. Moorhead Normal, at Fargo.
Nevada vs. St. Mary's, at Reno.
Northwestern University vs. Wisconsin, at Evanston.
Ohio Northern vs. Miami, at Ada.
Ohio State vs. Minnesota, at Columbus.
Oregon vs. Idaho, at Portland.
Pittsburg vs. Pennsylvania, at Philadelphia.
Penn State vs. Lehigh, at State College.
Pittsburg vs. Chattanooga, at Pittsburg.
Purdue vs. Notre Dame, at Lafayette.
Stanford vs. Olympic Club, at Palo Alto.
Syracuse vs. Rutgers, at Syracuse.
Trinity vs. Wesleyan, at Hartford.
Tufts vs. Vermont, at Medford.
University of South vs. Oglethorpe, at Savanna.
University of Washington vs. Montana, at Seattle.
United States Military Academy vs. Wabash, at West Point.
United States Naval Academy vs. Princeton, at Annapolis.
Villanova vs. Gettysburg, at York.
Utah vs. Wyoming, at Salt Lake City.
Utah Agricultural vs. Montana State, at Logan.
Washington and Jefferson vs. Carnegie Tech, at Washington.
Williamette vs. Oregon Agricultural, at Salem.
Wisconsin and Marq vs. Georgia Washington University, at Norfolk.
Yale vs. Williams, at New Haven.

## SAN BERNARDINO IS WINNER OVER POMONA

[EXCLUSIVE DISPATCH.]

SAN BERNARDINO, Oct. 14.—San Bernardino High School opened the Citrus Belt League season here today by downing the heavy Pomona High team by a score of 8 to 0. An intercepted pass by Thayer in the fourth quarter gave the local team the touchdown and six points. A safety in the second quarter netted the other two markers.

Haydon, Thayer, Duke, Haygood, Byram and Wheeler starred for the San Bernardino team, while Bishop, Cooper and Bryan contributed the clever work for the Pomona aggregation. Pomona outweighed the locals fifteen pounds to the man.

## SOUTH PASADENA TRIMS ALHAMBRA.

In the Central League football games yesterday afternoon South Pasadena defeated Alhambra, 19 to 6, and Covina and Glendale finished 6 to 6. The stars were as follows: South Pasadena, Buck, Doerr, Hood and Urnston; Alhambra, Jones and Rhodes; Covina, Casey, and Glendale, McCourt and Scoast. The standing of the teams at present is Glendale first, South Pasadena second, Covina third and Alhambra fourth.

## WHITTIER DEFEATED BY ORANGE ELEVEN.

In an Orange County League football game yesterday Orange defeated Whittier by the score of 32 to 6. Orange won on straight football and Whittier made its sole score on an end run. In a preliminary game the State school defeated El Monte by a score of 27 to 7.

## ...FFEY TIGERS WIN OUT.

[EXCLUSIVE DISPATCH.]

...The Chaffey and the first football game of the Citrus Belt League between Riverside High ... of the local school ... on the 11-yard line ... at the end ... over the ... in the second ... kicked the ... Riverside ... the third quarter, which ended with the ball at the Riverside 5-yard line. In the last quarter Krehbiel made a 20-yard run to a touchdown, and Manker kicked the goal, making it 17 to 0, and in the last five minutes of play the ball rolled over the line and Lyle landed on it for the third touchdown, and with Manker kicking the goal, the final score stood at 34 to 0.

The game was largely attended and the crowd went wild at its close, forming a serpentine for a parade headed by the Chaffey band.

## ...E FASTEST SCHOONER.

[BY ASSOCIATED PRESS.]

...(Mass.) Oct. 14.— ... days hence.

... schooner ... won the ... in the ... and ... as ... Canadian ... N. S., nine ... in a race of forty miles, with winds and a course that provided a likely test, she out-footed four other speedy vessels of the Gloucester and Provincetown fleets. Her time was 5h. 14m. 32s. She slipped along at twelve to fifteen knots' speed at times in reaches and run with a twenty-four-knot breeze.

## ...SERIES PITCHING AVERAGES.

| | | | | | | | | | | | |
|---|---|---|---|---|---|---|---|---|---|---|---|
| ... | ... | ... | ... | ... | ... | ... | ... | ... | ... | ... | ... |

## LOST AND FOUND.

LOST—Old cameo brooch, gold setting; spiral edge; Telephone Black 1, SIERRA MADRE. Reward.

LOST—Jeweled Delta Phi Fraternity pin. Initials W. L. C. Reward. PH. 56531.

LOST—Nurse's pin, marked Hospital, Wilmington. Return BURLINGTON APTS. Reward.

LOST—White female Russian wolfhound. PHONE 809823. Reward.

LOST—Gold wrist watch; name on back. PHONE 58958. Reward. No questions.

## SPECIAL NOTICES.

### Miscellaneous.

DON'T BE PREJUDICED—
INVESTIGATE
CHIROPRACTIC.
W. FRANK WILLIS, D.C.
(Ki-Ro-Prac-Tor.)
918 Wright-Callender Bldg., 4th & Hill.
PHONE 11672 for APPOINTMENT.

BETTER EARLY THAN TO MISS OUT. TELEPHONE YOUR SUNDAY ADS. TO THEM TIMES FRIDAY OR EARLY SATURDAY. PHONE 10000.

BEST BY TEST—CHIROPRACTIC.
W. H. HENDRICK, CHIROPRACTOR.
303 Mason Bldg., 4th and Bdwy., 14738.
CHILE, SOUTH AMERICA. seldom settled country. Free booklet. W. FARNSWORTH, 2033 E. 4th, L. A.

### Baths and Massage.

MELROSE MINERAL BATHS.
Drink and bathe in this remedial, healing mineral water. It is liquid sunshine. It vitalizes and invigorates (champagne); how you young. Hot baths and treatments for rheumatism, neuritis, colds, poor circulation, troubles, stomach, liver, kidneys, bladder, heart, nervous and female troubles. Electric, medical, scientific treatments. Operators with Doctors' Certificates only. Phone MELROSE 3131. 4616 MELROSE AVE. AND GOWER ST. W. Car at our line direct to Springs. Bdwy. 5464.

MIRACLE treatments; facials, scalp, hair, manicure. Parlors private. Phone 10-5. 2nd floor, Renault Apts., 312 M. 8464.

PERSONAL—EDWARD CHARLES,
ORDAINED SPIRITUAL ADVISER
AND HEALER.
CONFIDENTIAL AND
RELIABLE READINGS.
726 SOUTH HILL ST.

PERSONAL—
LEWIS S. MORIARITY, M.P.
Graduate Astrologer.
Consult him on all personal, social, business or domestic matters. Private readings by appointment. 1st floor, Phila. 53600.

PERSONAL—Always consult the best.
CHARLES W. LEE, Most Reliable.
"LET ME RELIEVE YOUR ANXIETY."
Personal Advice Daily. 10 to 8.
1140 S. Grand ave. 19273.

PERSONAL—Will anyone who witnessed accident at Santa Monica and Vine, Tuesday morning, when man driving Ford was badly hurt, by street car, please call HOLLY 4446.

PERSONAL — Wanted, to know the whereabouts of Jim and Mrs. Mary Langston, who left Des Moines, Iowa, about 35 years ago. Anxious sister. Address D, box 295, TIMES OFFICE.

PERSONAL—If you intend to build your own home, I will make your plans to suit your ideas at small cost. Call and Write or call J. MANUEL, 130 Grand ave., Huntington Park. Cal.

PERSONAL—Pressure of the bony bones of the foot on the plantar nerves causes pains in the limbs and back. Get rid of osteopath who knows! 740 BROADWAY, Suite 512.

PERSONAL—Gentleman wants young lady as partner for a first-class tea room, to be open soon; inv. $2000 on 50-50 basis; bank reference required. Address M, box 419, TIMES BRANCH.

PERSONAL—Attorney leaving for New York on business, will drop you a line and attend to any business anywhere. Call ROLAND SCHOETTLER, mornings, West 2955.

PERSONAL—Electrolysis; permanent hair removal; scientific treatment. 1st floor, 223 UNION LEAGUE BLDG., 2nd entrance. 60921.

BATTLE CREEK treatments, professional masseuse. Colo. 5627. 155 N. PARKWOOD.

BATHS, MASSAGE, SWEATS, ATTENDANTS BOTH SEXES. 9 A.M. to 7 P.M. 907 E. HILL ST. Phone 12 970 E.

MADSEN'S HYGIENIC INSTITUTE.
Manual and Natural Therapeutics.
Suite 311 GARLAND BLDG. 740 S. Bdwy.

ELECTRIC treatments by graduate nurse; baths, sterile. Operators, both sexes. 132 S. HILL.

MASSAGE treatment given at your own home. 1 or 2 calls. Colo. 2519.

MASSAGE, baths, sweats, treatments, $1 up; both sexes, grad. masseur. 744½ W. 8th.

### Medical.

DR. SHORES & SHORES, The Reliable Specialists, Catarrh, diseases of blood poison, rheumatism, eczema, piles, epilepsy, asthma and other CHRONIC DISEASES served, 20 years' experience. Diseases of heart, stomach, bowels, bladder, kidneys, liver, a specialty for 28 years. Advice free. 262-3 Lissner Bldg., 229 S. Spring, cor. Los Angeles. Office Hours, 9 to 5; evenings by appt. Sundays, 10 to 12.

DR. FUERSTEMAN, graduate assistant to Dr. Heinrich Lorinz, of Dresden, Germany; urinary, skin and blood diseases a specialty. Hours, 9 to 5 evenings, 7 to 8. 536-5 GROSSE BLDG., 6th and Spring, L. A.

LUKE C. BURNELL, M.D., Medical specialist at home, asthma, rheumatism, dropsy, stomach troubles, fat excess, etc. Lady's visiting. 707 PAY 1st floor, 3rd-801, Bdwy. 2208.

THE ANGELUS CLINIC, Inc., 321 West 3rd. Phone Main 2782. All departments of modern medicine and surgery. Hrs 10 to 4 daily, also Mon., Wed. and Fri. evenings, 7 to 8. Free clinic for worthy poor.

DOCTOR MARCUS, SPECIALIST 30 YEARS. New methods. Free exam. Permanent reasons. 219 DOUGLAS BLDG., 3rd & Spring.

MEN, WOMEN, DISEASES OF. Treatment by orders, strictly reliable. Treatments $1, pay as cured. DR. EDWIN RAYMOND, 332 Douglas Bldg., 3rd and Spring. Hrs. 10 to 12.

TUBERCULOSIS successfully treated for ten years; permanent results; 30-day trial treatment given. ANGELUS MEDICAL INST., 418 Delta Bldg., 426 Spring.

WEAK persons invigorated; thin ones made plump; nervousness, constipation, blood diseases treated; latest methods. 419 DELTA BLDG.

SPECIAL HERPLAND and CHIROPRACTIC treatments, sure reasons tried herein, safe, sane business. Rooms 205-206 BIX BLDG.

LADIES! ATTENTION! Nu Nerv tonic a scientific tonic formulated from famous prescription "5000." Safe, effective. $1 bottle. All druggists.

PHONE Holleman, Physician, Los Angeles Chiropractic College, day or evening. DR. CALE, President, 981 S. Hill 15626.

SCIATICA, 10 days. M. RICHARDSON, D.C., 2717½ Brooklyn. 60066. Phone 23824.

PILES, one treatment, PERMANENT CURE. 107 E. SPRING ST., rm. 212. Hrs. 1 to 5.

WOMEN'S diseases, troubles a specialty. 419 CALIFORNIA BLDG., 2nd and Bdwy.

### Chiropractic.

CHIROPRACTIC—CHIROPRACTIC.
12 ADJUSTMENTS, $10.
A. R. MATTHEWS, D.C., PH. C.
MARY GREENFIELD, D.C., PH. C.
Consultation and booklet free.
429 Douglas Bldg., 3rd & Spring. M. 1329.

TRY CHIROPRACTIC and feel well. Spinal analysis FREE. J. M. RICHARDSON, D.C., P.G., 453 S. Spring. Suite 634.

CHIROPRACTIC adjustments usually small. DR. FLAMHOLTZ, 405 Pratt Bldg. 64057

DR. F. F. WILLIAMS, CHIROPRACTOR.
730 Americana Bank Bldg., 2nd at Spring.

### Sanatoriums.

MISSION SANATORIUM, Pidacre Hot Springs for non-tuberculous cases. Hydrotherapy, electrical, mechanical and medical treatments. Rates reasonable. Table unexcelled, food expertly prepared to each case. Dry climate, beautiful mountain and pine woods. Phone S. F. BRIMHALL, Mgr., Pidacre.

THE Margaret Clyde Keller Rest Home, situated in the exclusive foothill district of Hollywood, for chronic and convalescents. With diet and other special diets given as personal care; reservations phone 577106. 6916 FRANKLIN.

THE WILSHIRE REST HOME, convalescent and aged people; cultured home; managed by graduate nurse. 1020 WILSHIRE BLVD., BOOM, BOARD and nurses' care for CHRONIC and CONVALESCENT, $15 week. 3430 S. FIGUEROA. 271942.

CHEERFUL home for convalescents who need special diet; rates reasonable. 4327 W. 18TH PL.

WANTED—A nurse as a partner in a sanatorium. VERMONT 7372.

GET RIGHTFUL rest home for convalescent, chronic, etc., $25 week up. 271260.

RYLE diet and rest cure. DR. GILLILAND 4 years with Dr. Porter. Phone 81194.

### Detectives.

RICHARD W. BAYLOR, formerly division chief U. S. Secret Service. Private consultations free. Suite 502-3 International Bldg. Tel. 58749; RESIDENCE 571264.

### Auto Trips and Travel Offers.

EL CAMINO REAL, and missions, north leaving Tuesday, select party taking it leisurely, visiting the missions and the unsurpassed El Camino highway; wonderful Monterey coast, redwoods, etc. San Francisco, $30; Yamalapais, $ or 10-day tour; room for two. MRS. WARTON JAMES, scenic California Tours, 334 PACIFIC ELECTRIC Bldg. Phone 10171.

OAKLAND, $9; almost new big six 7-passenger car, fully equipped, leaving Monday, noon; 3; ride in comfort, with or unexperienced ex-army driver. Phone MAIN 1708.

FRANCE and Holland; used to traveling in Switzerland; language; wish to be guide or courier to party of one or more. Address S, box 180, TIMES OFFICE.

CHICAGO—Any one going to Chicago can reduce expenses. PHONE BROADWAY 666, N.E. cor. 3rd and Hill sts. Bdwy. 5804.

PRIVATE PARTY going to San Francisco Sunday morning could take 4 pass.; 7-pass Hudson 7-seat tour. PHONE WEST 7047.

CHICAGO-DETROIT—Any one going, 2 or 3 p.m. Large comfortable 7-pass. car, experienced drivers. 433 S. FLOWER. B-bwy. 902.

SAN FRANCISCO, $10; Cadillac and Packard coupe, 6:30 a.m. and 4 o'clock p.m. 702 S. MAIN. Bdwy. 8296. Room 335.

TEXAS—You can reduce expenses to Texas by joining party. Address R, box 47, TIMES OFFICE.

OGLA—Anyone going can reduced expenses. ROOM 418 HOGAN HOTEL.

CHICAGO, would like to reduce expenses. Phone LINCOLN 2463.

DALLAS—Party can reduce expenses. Call PHONE 20031 after 5.

SAN FRANCISCO, Monday morning, 7-pass. Packard. Wants some shock abs. 12664.

FOR HIRE—A-1 auto; special side-glass top; expr. owner driver. HOLLY 7013.

NEW YORK, Pittsburgh, anyone going soon, can help to reduce expenses call 20768.

IF YOU wish to reduce expenses to Chicago PHONE 60288.

YOUNG lady can reduce expenses to Chicago by joining party. Call at 1 P.M.

EL PASO, Texas, reduce your expenses via S.P. Call phone 18459, Apt. 3, 8 to 10 a.m.

CHICAGO party can reduce expenses. Call for HOSKYN HOTEL.

WANTED—Lady to share expenses to Chicago; will drive. Address R, box 47, TIMES OFFICE.

## PERSONALS—Business.

PERSONAL—
CONSULT
PROF. MURDOCK
when in doubt about your business, social or domestic affairs. He has helped others, why not you? Hours 10 morning to 6 evenings. Sundays and evenings by appointment. PHONE 70724. 4812 2ND AVE. Take Grand ave. car to 2nd ave.

PERSONAL—
UNDESIRABLE HAIR
PAINLESSLY REMOVED from the Face or Body in ONE OPERATION. No electric needle or depilatories used. Several treatments will totally destroy the hair growth. Pay as you are treated. Fee $2 up.
DR. LATHROP.
443 Bradbury Bldg., Third and Bdwy.

PERSONAL — WHEN IN DOUBT CONSULT
MADAME ROSE,
ALL AFFAIRS, BUSINESS OR DOMESTIC.
PALMIST, GIFTED CLAIRVOYANT.
HOURS 10 TO 8. OPEN SUNDAYS.
207 W. 9TH, NEAR HILL. PHONE 64498.

PERSONAL—ELSA ANDREA,
ORDAINED,
EXCEPTIONALLY RELIABLE.
Consultation daily from 10-5; evenings by appointment. 520 SOUTH Flower. Renault Apts., 312. M. 8464.

PERSONAL—EDWARD CHARLES,
ORDAINED SPIRITUAL ADVISER
AND HEALER.
CONFIDENTIAL AND
RELIABLE READINGS.
726 SOUTH HILL ST.

PERSONAL—
LEWIS S. MORIARITY, M.P.
Graduate Astrologer.
Consult him on all personal, social, business or domestic matters. Private readings by appointment. 1st floor, Phila. 53600.

PERSONAL—Always consult the best.
CHARLES W. LEE, Most Reliable.
"LET ME RELIEVE YOUR ANXIETY."
Personal Advice Daily. 10 to 8.
1140 S. Grand ave. 19273.

PERSONAL—Will anyone who witnessed accident at Santa Monica and Vine, Tuesday morning, when man driving Ford was badly hurt, by street car, please call HOLLY 4446.

PERSONAL — Wanted, to know the whereabouts of Jim and Mrs. Mary Langston, who left Des Moines, Iowa, about 35 years ago. Anxious sister. Address D, box 295, TIMES OFFICE.

PERSONAL—If you intend to build your own home, I will make your plans to suit your ideas at small cost. Call and Write or call J. MANUEL, 130 Grand ave., Huntington Park. Cal.

PERSONAL—Pressure of the bony bones of the foot on the plantar nerves causes pains in the limbs and back. Get rid of osteopath who knows! 740 BROADWAY, Suite 512.

PERSONAL—Gentleman wants young lady as partner for a first-class tea room, to be open soon; inv. $2000 on 50-50 basis; bank reference required. Address M, box 419, TIMES BRANCH.

PERSONAL—Attorney leaving for New York on business, will drop you a line and attend to any business anywhere. Call ROLAND SCHOETTLER, mornings, West 2955.

PERSONAL—Electrolysis; permanent hair removal; scientific treatment. 1st floor, 223 UNION LEAGUE BLDG., 2nd entrance. 60921.

BATTLE CREEK treatments, professional masseuse. Colo. 5627. 155 N. PARKWOOD.

BATHS, MASSAGE, SWEATS, ATTENDANTS BOTH SEXES. 9 A.M. to 7 P.M. 907 E. HILL ST. Phone 12 970 E.

MADSEN'S HYGIENIC INSTITUTE.
Manual and Natural Therapeutics.
Suite 311 GARLAND BLDG. 740 S. Bdwy.

ELECTRIC treatments by graduate nurse; baths, sterile. Operators, both sexes. 132 S. HILL.

MASSAGE treatment given at your own home. 1 or 2 calls. Colo. 2519.

MASSAGE, baths, sweats, treatments, $1 up; both sexes, grad. masseur. 744½ W. 8th.

### Medical.

DR. SHORES & SHORES, The Reliable Specialists, Catarrh, diseases of blood poison, rheumatism, eczema, piles, epilepsy, asthma and other CHRONIC DISEASES served, 20 years' experience. Diseases of heart, stomach, bowels, bladder, kidneys, liver, a specialty for 28 years. Advice free. 262-3 Lissner Bldg., 229 S. Spring, cor. Los Angeles. Office Hours, 9 to 5; evenings by appt. Sundays, 10 to 12.

DR. FUERSTEMAN, graduate assistant to Dr. Heinrich Lorinz, of Dresden, Germany; urinary, skin and blood diseases a specialty. Hours, 9 to 5 evenings, 7 to 8. 536-5 GROSSE BLDG., 6th and Spring, L. A.

LUKE C. BURNELL, M.D., Medical specialist at home, asthma, rheumatism, dropsy, stomach troubles, fat excess, etc. Lady's visiting. 707 PAY 1st floor, 3rd-801, Bdwy. 2208.

THE ANGELUS CLINIC, Inc., 321 West 3rd. Phone Main 2782. All departments of modern medicine and surgery. Hrs 10 to 4 daily, also Mon., Wed. and Fri. evenings, 7 to 8. Free clinic for worthy poor.

DOCTOR MARCUS, SPECIALIST 30 YEARS. New methods. Free exam. Permanent reasons. 219 DOUGLAS BLDG., 3rd & Spring.

MEN, WOMEN, DISEASES OF. Treatment by orders, strictly reliable. Treatments $1, pay as cured. DR. EDWIN RAYMOND, 332 Douglas Bldg., 3rd and Spring. Hrs. 10 to 12.

TUBERCULOSIS successfully treated for ten years; permanent results; 30-day trial treatment given. ANGELUS MEDICAL INST., 418 Delta Bldg., 426 Spring.

WEAK persons invigorated; thin ones made plump; nervousness, constipation, blood diseases treated; latest methods. 419 DELTA BLDG.

SPECIAL HERPLAND and CHIROPRACTIC treatments, sure reasons tried herein, safe, sane business. Rooms 205-206 BIX BLDG.

LADIES! ATTENTION! Nu Nerv tonic a scientific tonic formulated from famous prescription "5000." Safe, effective. $1 bottle. All druggists.

PHONE Holleman, Physician, Los Angeles Chiropractic College, day or evening. DR. CALE, President, 981 S. Hill 15626.

SCIATICA, 10 days. M. RICHARDSON, D.C., 2717½ Brooklyn. 60066. Phone 23824.

PILES, one treatment, PERMANENT CURE. 107 E. SPRING ST., rm. 212. Hrs. 1 to 5.

WOMEN'S diseases, troubles a specialty. 419 CALIFORNIA BLDG., 2nd and Bdwy.

### Chiropractic.

CHIROPRACTIC—CHIROPRACTIC.
12 ADJUSTMENTS, $10.
A. R. MATTHEWS, D.C., PH. C.
MARY GREENFIELD, D.C., PH. C.
Consultation and booklet free.
429 Douglas Bldg., 3rd & Spring. M. 1329.

TRY CHIROPRACTIC and feel well. Spinal analysis FREE. J. M. RICHARDSON, D.C., P.G., 453 S. Spring. Suite 634.

CHIROPRACTIC adjustments usually small. DR. FLAMHOLTZ, 405 Pratt Bldg. 64057

DR. F. F. WILLIAMS, CHIROPRACTOR.
730 Americana Bank Bldg., 2nd at Spring.

### Sanatoriums.

MISSION SANATORIUM, Pidacre Hot Springs for non-tuberculous cases. Hydrotherapy, electrical, mechanical and medical treatments. Rates reasonable, food expertly prepared to each case. Dry climate, beautiful mountain and pine woods. Phone S. F. BRIMHALL, Mgr., Pidacre.

THE Margaret Clyde Keller Rest Home, situated in the exclusive foothill district of Hollywood, for chronic and convalescents. With diet and other special diets given as personal care; reservations phone 577106. 6916 FRANKLIN.

THE WILSHIRE REST HOME, convalescent and aged people; cultured home; managed by graduate nurse. 1020 WILSHIRE BLVD., BOOM, BOARD and nurses' care for CHRONIC and CONVALESCENT, $15 week. 3430 S. FIGUEROA. 271942.

CHEERFUL home for convalescents who need special diet; rates reasonable. 4327 W. 18TH PL.

WANTED—A nurse as a partner in a sanatorium. VERMONT 7372.

GET RIGHTFUL rest home for convalescent, chronic, etc., $25 week up. 271260.

RYLE diet and rest cure. DR. GILLILAND 4 years with Dr. Porter. Phone 81194.

### Detectives.

RICHARD W. BAYLOR, formerly division chief U. S. Secret Service. Private consultations free. Suite 502-3 International Bldg. Tel. 58749; RESIDENCE 571264.

### Auto Trips and Travel Offers.

EL CAMINO REAL, and missions, north leaving Tuesday, select party taking it leisurely, visiting the missions and the unsurpassed El Camino highway; wonderful Monterey coast, redwoods, etc. San Francisco, $30; Yamalapais, $ or 10-day tour; room for two. MRS. WARTON JAMES, scenic California Tours, 334 PACIFIC ELECTRIC Bldg. Phone 10171.

OAKLAND, $9; almost new big six 7-passenger car, fully equipped, leaving Monday, noon; 3; ride in comfort, with or unexperienced ex-army driver. Phone MAIN 1708.

FRANCE and Holland; used to traveling in Switzerland; language; wish to be guide or courier to party of one or more. Address S, box 180, TIMES OFFICE.

CHICAGO—Any one going to Chicago can reduce expenses. PHONE BROADWAY 666, N.E. cor. 3rd and Hill sts. Bdwy. 5804.

PRIVATE PARTY going to San Francisco Sunday morning could take 4 pass.; 7-pass Hudson 7-seat tour. PHONE WEST 7047.

CHICAGO-DETROIT—Any one going, 2 or 3 p.m. Large comfortable 7-pass. car, experienced drivers. 433 S. FLOWER. B-bwy. 902.

SAN FRANCISCO, $10; Cadillac and Packard coupe, 6:30 a.m. and 4 o'clock p.m. 702 S. MAIN. Bdwy. 8296. Room 335.

TEXAS—You can reduce expenses to Texas by joining party. Address R, box 47, TIMES OFFICE.

OGLA—Anyone going can reduced expenses. ROOM 418 HOGAN HOTEL.

CHICAGO, would like to reduce expenses. Phone LINCOLN 2463.

DALLAS—Party can reduce expenses. Call PHONE 20031 after 5.

SAN FRANCISCO, Monday morning, 7-pass. Packard. Wants some shock abs. 12664.

FOR HIRE—A-1 auto; special side-glass top; expr. owner driver. HOLLY 7013.

NEW YORK, Pittsburgh, anyone going soon, can help to reduce expenses call 20768.

IF YOU wish to reduce expenses to Chicago PHONE 60288.

YOUNG lady can reduce expenses to Chicago by joining party. Call at 1 P.M.

EL PASO, Texas, reduce your expenses via S.P. Call phone 18459, Apt. 3, 8 to 10 a.m.

CHICAGO party can reduce expenses. Call for HOSKYN HOTEL.

WANTED—Lady to share expenses to Chicago; will drive. Address R, box 47, TIMES OFFICE.

## BUSINESS ANNOUNCEMENTS.

### Miscellaneous.

WATCH HOSPITAL.
142 SOUTH BROADWAY.
3 DOORS SOUTH OF "THE HERALD."
will repair any American watch for $1, no matter how badly broken, guaranteed one keeping qualities for 1 year. Watch material sold wholesale prices. Bring ad.

WATCH REPAIRING—
THE HUB WILL REPAIR ANY AMERICAN WATCH FOR $1 AND GUARANTEE ITS TIMEKEEPING FOR TWO YEARS. ALSO WATCHES AT WHOLESALE PRICES.
REINGOLD'S, 128 S. Spring st.

ALL THE CLASSIFIED ADVERTISEMENTS FOR THE SUNDAY TIMES MUST BE RECEIVED BEFORE 8 P.M. SATURDAY. GET YOUR ADS. IN EARLY.

OK REPAIR any Swiss or American watch, no matter how broken, for 75c. Work guaranteed. OK JEWELRY CO., 128 S.—Broadway. Phone 11158. Bring ad.

SPECIAL—REX DYE WORKERS,
SUITS DRY CLEANED AND PRESSED, $1.
119 W. 23RD ST. PH. 21627.

$1 BEER STAMPS made to order; 25 cents a dozen. Send stamped envelope. CRESCENT RUBBER STAMP CO., 201 S. Spring, room 301. Phone 67708.

GARRET TO CELLAR IN ONE DAY. Windows, woodwork, ruin cleaned. Phone wanted ACME CLEANERS. PICO 1660.

GENUINE Navajo Indian rugs direct from Indian traders. Write for catalog. J. H. GREGG, 350 N. 4th ave., Phoenix, Ariz.

PUBLIC stenographer. Letter writing, legal work. 619 S. SPRING. 64594; residence 77962.

EXPERT STENOGRAPHY, MANUSCRIPT, RENEARING. 423 HOWE-CENTRAL BLDG. 61827

LOS ANGELES CAN CO. 2662-2618 N. AVE. 20. Phone LINCOLN 2662.

BUSINESS MAIL ADDRESS, 42 MONTH. 400 Wright-Callender Bldg., 4th and Hill.

WALTERS Express and Transfer, 848 W. 25th Place. Phone West 1961.

VACUUM cleaning, rugs, carpets thoroughly cleaned by responsible operator. 74922.

BUSINESS mail address, $2 month. 915 W. 9TH ST. Bdwy. 1468.

1000 BUSINESS cards, $2; gold stock; all kinds printing. 915 W. 9TH. Bdwy. 1468.

BUSINESS CARDS, 100 printed, $1.25. 409 Wright-Callender Bldg., 4th and Hill.

### Attorneys and Counselors.

FREE ADVICE—
Ascertain your rights, general practice, fee reasonable, payable in installments, private, confidential, notary public. E. HARDISTY, 529 Higgins Bldg., 2nd and Main.

FREE LEGAL ADVICE—
REILLY, ATTORNEY.
Suite 406 Western Mutual Life Bldg.
N.E. cor 3rd and Hill sts. Bdwy. 5804.

C. C. CASWELL, ATTORNEY.
ADVICE FREE.
General Practice. Private. Confidential. 406 WESTERN MUT. BLDG. 5271 W. Bdwy.

ALL legal matters. Advice free. 241 DOUGLAS BLDG., 3rd and Spring sts. Ph. 64942

DIVORCE in 90 days, $10; $5 down, 1-3 p.m.

FREE advice husband, wife, property, damages, personal injuries, specialty. Open 8 to 8. SUN. 546 Douglas Bldg. Main 6.

W. R. BARNES, the Poor Man's Attorney. 353-3 WILCOX BLDG., 2nd and Spring.

### Roofing—New and Old.

ROOFS repaired, coated, felt and tin; 75c 100 sq. ft. up; shingles, $1.50 per sq. up. New roofs laid; all work guaranteed. Examination free. VICTORY ROOFING CO., 5942 Hooper. So. 12605-R. Night, 280469.

OLD ROOFS our specials, repaired, painted, mopped with hot asphaltum or recovered. Over 27 years' experience. Estimates furnished free. D. & M. ROOFING CO. 70560.

HAVE your roof repaired, tabined new, work guaranteed; roof paints for sale; graphite, 25c gallon, asphaltum, 50c gal. Ph. Pico 9057 BURKHART ROOFING, 1230 E. 4th.

ROOFS painted, repaired. VICTOR THE ROOFER, 8211 Central. SOUTH 48.

### Engineering, Drafting, Surveying.

FRED W. WILSON,
Civil and Mining Engineer,
Surveyor
and
Gold Content Architect.
4030 W. Washington. Phone 74317.

MECHANICAL, electrical, automobile and aeronautical engineering. Day and night classes. 819 Broadway Central Bldg., 324 E. Broadway.

## BUSINESS ANNOUNCEMENTS.

### Contractors and Builders.

HOMES—

DO YOU WANT A HOME?
Let us design and build it for you. Houses, stores, flats, apartments. Call us up and our agent will be at your door "pronto." We will make sketch and give you estimate free, in finance you. Back of us 25 years' experience in building and ahead of us our share in building.

GREATER LOS ANGELES
BUILDING CO.,
730-733 San Fernando Bldg.
Corner 4th and Main sts. Phone 67389

$1,650—ARCHITECTURAL DESIGNER—$1,650 Has plans for building a 4-room plastered house and screen porch, 22x28, concrete foundation, hardwood floors, woodtone bath floor and drainboard, with 6x8 cement porch floor, disappearing bed, with china closet, breakfast table in the kitchen; complete plumbing, laundry tr, water heater and 3 gas outlets, electric lights in every room, with fixtures and fixtures built for $1650. See this at once. Cannot hold the price. Phone 500194, 946 N. WESTERN AVE., C. A. Stine and G. Buckner.

FINANCING LARGE BUILDING and engineering construction, 60 to 80 per cent in loan amounts $100,000 to $825,000.

Owners of desirable building sites submit ideas for development.

THE FRANK MELINE CO.,
Mr. Seward, Wils. 1484. 3190 Wilshire Blvd.

PLUMBING—
Specializing in bungalows, select your fixtures in our showroom; everything for complete installation; complete bungalow as low as $300; all plumbing jobs, estimates, superior work; lowest prices; we deliver. Open Saturday afternoon. PHILLIPS PLUMBING CO., 675 S. Los Angeles st. Phone 65581.

BUILDING CONTRACTORS—
Mosser furnished to build homes, flats, doubles, duplexes, 4-family flats, bungalows, courts, store buildings. Plans, specifications furnished free.
THOS. R. MORRISON,
1122 PACIFIC MUTUAL BLDG.
SIXTH AND OLIVE. 60 and 61.

IF YOU contemplate building, see us. We will build for you on your lot or on ours, and help finance same. We are very busy, but can take care of you. We furnish plans. STONE & GOSS, 4813 S. Western Ave. 7997001.

FIVE fixtures and plumbing for $270; not seconds; ¾-in. gal. pipe, new, to ft.; ¾, 10c; pipe threading and cutting combination vise bar heater, $25.50. Toilets, $25.50. CAMPBELL PLUMBING CO., 421 E. 7th St.

SEE US AND GET OUR ESTIMATE BEFORE YOU BUILD. IF YOU HAVE PART CASH WE CAN ARRANGE TERMS ON BALANCE.
M. & A. F. SMITH,
CONTRACTORS AND BUILDERS.
601 PAY BLDG. BROADWAY 1217.

HARRY T. REID, Practical Builder, Seven years' local experience. Artistic residences, flats, apts.; $3000 to $50000 on plans and estimates. Help finance. Bank ref. 405 STORY BLDG. 11926. Res. Pico 3554.

BUILDING COSTS ARE DOWN.
You can build modern 6-room bungalow, for $1700; 5-room, $2000; 6-room, $2600. Phone furnished. C. WESLEY TAYLOR, 431 Black Bldg. Phone 69076.

BUILD NOW—
If you own a lot, we will furnish the money and build you a home on time. Call Free plans. DOUGLAS, Traugher & Meline, 1029 Hunt Exchange Bldg., 6th & Spring.

SAVE the commissions; don't do your own building, plans and specifications and complete material list furnished. Fee reasonable; $50 T. S. JONES, Architectural Draftsman, 5883 Monets ave. Phone Ver. 2883.

GENERAL contractor, store fronts, store fixtures, new buildings, all kinds of jobbing or work done here, reasonable prices. 317 BROADWAY. Pico 4685. 16579.

JONES & IRVING
CONTRACTORS AND BUILDERS
ESTIMATES CHEERFULLY FURNISHED.
2714 MOSS AVE. PHONE 81874.

DRAFTING, mechanical, architectural, engineering, patent applications, patent blue prints reasonable, RAPID BLUE PRINT CO., room 700, 754 S. Los Angeles st.

COMPOSITION roofing of all kinds, repairing, asphaltum, tar and gravel roofing. Phone RICHARD JEMIRIAN, 1610 West Jefferson st.

LOOK at double stucco bungalow, No. 1870 19th place; also 6-room, No. 2412 Buckingham. Will duplicate, save you $1000. JOHNSON & CARPENTER, on premises.

A. J. RICHARD, CONTRACTOR, 508 S. ARDMORE AVE. PHONE 502010. WILL BUILD A 5-ROOM COLONIAL BUNGALOW FOR LOW COMPLETE FOR $2500 AND UP.

IF you have a clear lot, I will finance the building. Starting size, small. Build ref. Address. Write for particulars. Address W, box 2967, TIMES OFFICE.

JOHNSON the CARPENTER, in
Building Contractor. Repair work a specialty. Phone HOLLY. 1423.

CARPENTER, contractor; roofing, repairing, painting. Call from 6 to 9 p.m., J. YOUNGMAN, 1615 S. L. A. st. 23304

LET us figure your new or alteration work; might save you money. C. H. HALE & SON, 838 S. Hope. Pico 1800 after 5 p.m.

W. E. STILLMAN—
BUILDING, FINANCING.
416-18 MTG. GUAR. BLDG., 626 S. Spring.

PLANS drawn by architectural draftsmen, reasonable charge. BADGER, 1111 Story. Pico 3109.

GENERAL jobbing, carpenter shop, any kind of carpenter work done. 1228 E. 20th st.

BASLER & RODGERS, 131 West Jefferson St.
IF READY to build or make alterations call on BROWN, West 5663, 2731 W. 15th. Surely save you money.

CEMENT WORK DONE BY CONTRACT, GUARANTEED. PHONE 20 BOYLE 871.

OWN YOUR OWN HOME. We will finance and build for you. LINCOLN 643.

CEMENT work, all kinds, free estimates. 1029 E. 41st st. Phone 72845.

CEMENT work, sidewalks, cisterns, floors, foundations, walls, etc. PHONE 72845.

BIDDING garage, 10x16 space, $25; $5 per week end. VERMONT 3864.

FIRST-CLASS carpenter garages and up WILSON. 1917. Sat. and Sun.

LET us figure on your painting and paperhanging, 3727 S. VERMONT. 77061.

FOR CEMENT FLOORS, DRIVEWAYS, PORCHES, STEPS, ETC., PHONE 21011.

CEMENT WORK— FIRST CLASS.
Phone CONDON, 597263 or 597239.

DIGGING TRENCHES, cheap. Phone 710 S. HILL. 16143. Estimates free.

### Manicuring. Chiropody. Facial and Scalp Treatments.

SPECIALISTS removing superfluous hair, also the ugly sag lines and drooping law that so often mar a sweet face; we lift the features into youthful lines. Lucille's own method. 244 CHAMBER OF COMMERCE BLDG., Pasadena, Cal.

MME. HIBBARD, facial massage, scalp treatments. shampooing. 524 W. 11TH ST.

### Insurance.

$7500 DEATH, $50 weekly benefit; $20 yearmen, women, 16 to 70, everywhere. 253 S. BDWY., room 417. Agents wanted.

### Professional Services.

INDUSTRIAL ENGINEER.
Have specialized in organization and administration of personnel and employment work in all its phases for past ten years. Correspondence desired with those contemplating organizing or reorganizing their employment department for right results. Reference: S. W. MACDONALD, P.O. Box 373. City.

### Patents and Patent Attorneys.

HAZARD AND MILLER, Pioneer Patent Agency, established 42 years in Los Angeles. Library contains record of all United States patents; examine without charge and avoid applying for something already patented. Miller, former examiner in U. S. Patent Office. Hazard's book on patents free. 5th floor, Central Bldg., 6th & Main.

FOTTNER & FOTTNER—Engineers—Solicitors of patents and engineering. We have a representative in Europe disposing of patent rights. If you have foreign patents or wish to dispose of territory, see us at once. Room 429 at 321 W. 3rd. 66283.

EDMUND J. STRAUSS,
PATENT ATTORNEY.
REMOVED TO
800 H. W. HELLMAN BLDG. 11493.

A. K. MARTELL, Patent Atty. Estab. 15 yrs. Men and women, get busy, become inventors. Have experts assist you. 4-Wire free. Room 871, 124 W. 4th, 4th and Spring.

ROBERT W. SMITH, Atty.-at-Law, Patent solicitor and counsellor. Main 1216. 414 Severance Bldg., sixth and Main sts.

### Furs.

FURS— —FURS

REMODELING, REPAIRING, RELINING. SUMMER PRICES NOW IN EFFECT. MAKE YOUR OLD FURS LOOK LIKE NEW; OLD SEAL SKINS AND MINKS REDYED. YOUR FURS INSURED AGAINST THEFT AND FIRE. FUR STORAGE MAIL ORDERS PROMPTLY ATTENDED TO.
J. G. B. I. E. N.
708 S. BROADWAY. 800 S. BROADWAY.
PHONE 14413. PHONE 15823

FURS FURS FURS

Remodeled, repaired, new furs made to order. Very lowest prices. WEISMAN & STRAFF, 702 S. Spring, room 228.

MANUFACTURERS' REPRESENTATIVE WILL DISPOSE OF SAMPLE FURS. MANUFACTURER'S PRICE. ROOM 481 ALEXANDRIA HOTEL. 11 to 5. 7 to 9.

CANADIANS, PRACTICAL FURRIERS.
Cleans, repairs, remodels furs. Low rates. 911 West 6th st., Ph. Bdwy. 1468.

### Cesspool Cleaners.

CALIFORNIA CESSPOOL CLEANING CO., Wil. 1512. Underground drainage. 599107.

### Good Eating Places.

SPECIAL 50c DINNER—
5:30-7:30 P.M. 5:30-7:30 P.M.
HOTEL NORWOOD.
609 W. PICO, COR. PICO AND FLOWER.
SPECIAL SUNDAY DINNER, 75c.

## EDUCATIONAL.

### Miscellaneous.

SWIMMING INSTRUCTION—
Private lessons. Results guaranteed. Address R. E., B. 12, 6311½ W. 6th st. References.

TUTORING—Exp. Calif. teacher; elementary subjects. BIBLE INSTITUTE, Main 9293. Room 844.

TUTORING, all subjects, high and lower schools, L. A. COACHING SCHOOL. 13080.

### Musical and Dramatic.

TRACHER of uke and drum. Call after 1 p.m. 4384 S. 2ND st.

## EDUCATIONAL.

### Musical and Dramatic.

MME. DE PONTI, PRIMA DONNA TEACHER.
Voice production, operatic repertoire. The famous Marchesi and De Ponti methods guarantee results. Piano and classic dancing for children. Monthly recitals. Terms moderate. Positions secured for efficient students. DE PONTI STUDIOS, 5003 S. Figueroa.

PROF. DISIRE GILSON, formerly of Chicago Grand Opera Co., French School of Singing, flute and harmony, orchestration for band and orchestra. McDOWELL STUDIO, Yale Bldg., First and Bdwy. So. 4855.

WE furnish enchanting music, ballroom, stage and dining-room, 7 pieces.
PEA-EYE STRING BAND.
NICK VENT

## WANTED—TO RENT.

### Houses.

WANTED—

Unfurnished house suitable for subletting; 10 to 15 rooms. High-class tenants. Long lease. Phone Mrs. Moore.
GILBERT S. WRIGHT,
Former President
Wright-Callender-Andrews Co.
10743. 403 S. Hill st.

WANTED—To rent by permanent party by November 1st, 5 or 6-room modern unfurnished house; $30 or $60 rent, west part of city. Address X, box 118, TIMES OFFICE.

WANTED—To rent for one year, 6-room bungalow or lower flat, furnished or unfurnished; must be in desirable locality. Call furnish reference. Address M, box 144, TIMES BRANCH.

WANTED—To rent unfurnished bungalow having two bedrooms and breakfast room; want this before October twenty. Address M, box 203, TIMES BRANCH.

WANTED—5 or 6-room house or flat with bath, in or near Hollywood, $60. Possession about Nov. 1st. P. O. BOX 378, Los Angeles.

WANTED—Young lady employed wishes to share quiet apartment or bungalow with congenial lady. Give location. Address M, box 429, TIMES BRANCH.

WANTED—To lease 10 to 15-room, real home, unfurnished; will give best of references. Call MR. SCHAFER, 13560.

WANTED—To rent, 5- or 6-room bungalow with garage, 2 adults, permanent; SOUTH 2003-M after 6 p.m.

WANTED—Bungalow, October 21, 5 or 6 unfurnished; must have bath, careful couple, $30 or $35. P. O. BOX 1507, L. A.

WANTED—5 or 6-room furnished bungalow, garage, in northwest, will pay $60 month. JOHNSON, Wils. 6785.

WANTED—By young couple with 19 months baby, 5-room furnished or unfurnished bungalow. Call 24831, apt. 202.

WANTED—To rent fine home, 5 bed., well furnished, Hollywood district. Address M, box 207, TIMES OFFICE.

WANTED—Furnished modern apartment or house, 2 adults; must have at least 2 beds; will lease if rent reasonable and 100% clean. Call LAMOND, 62960.

WANTED—To rent, 4, 5 business women, 4 or 5-room furnished flat, close in; must be reasonable. 54492.

## TO LET—ROOMS.
### Furnished, Unfur., Hskpng. Rms.

### Furnished.

TO LET—$25; Wilshire dist., near Ambassador; nicely furnished room in private home; gentleman and companionship in exchange for family. Highest references required. Phone 1445, 2924 W. WILSHIRE.

TO LET—Cheerful heated furnished room, suitable for two; use of sitting-room, phone, bath; close in; breakfast, lunch and dinner if desired. Business people preferred. 1127 W. 6782.

TO LET—2426 S. VERMONT, Gramer two large connecting rooms in town, opening on bath, for four men, $9 person per week. Phone 24282.

TO LET—Splendid large room, newly furnished in mahogany, tub, shower, furnace and individual heat; 2 minutes from car. Garage. Gentleman. WEST 4346.

TO LET—Choice front in my elegant home, suitable for business or professional man; use of garage, excellent car service. W, 1st. reference. 3421 S. FLOWER. 22991.

TO LET—Sleeping room, 1 block from Ocean View, attractive sunny room for one or two gentlemen, 2 blocks from Westlake Park. Will. 2000.

TO LET—Large, sunny room, bath, modern conveniences; garage $30 monthly. Sunset nr. Normandie. 1000 W. 23RD ST.

TO LET—Westlake district, pleasing front room, 2 enclosed sleeping porches, bath, phone, garage; $30 monthly. 1119 S. Hoover. 24

TO LET—Nicely furnished sunny rooms, private home, 2 blocks from car; gentlemen preferred; $20 and $25. 1127 W. 23RD ST.

TO LET—Large, elegantly furnished room with connecting bath, suitable for two; also single room; Wilshire district, near Ambassador. References. Will. 1003. 984 S. NEW HAMPSHIRE.

TO LET—Room and board in private home; large, sunny room, home cooking and privileges; references. 911 WEST 20TH, between oak and Normandie. Phone 27102.

TO LET—Nicely furnished room and board in private home, to two gentlemen wishing to share room together. 151 E. 47TH PL, south 4501.

TO LET—Attractively furnished rooms with board in private family, close to car line and Fox Studio; business men only. HOLLYWOOD 6484.

TO LET—Large front sunny rm. for 2 people near Exposition Park. With or without board. 21433. 3453 S. FLOWER.

TO LET—In beautiful private residence, rooms, single and double, excellent board. 1201 LAKE ST. 51408.

TO LET—Rms. and board with real comfort and home privileges. Liberal table. 1180 W. ADAMS. 27183.

TO LET—Large, clean sleeping room for 2 twin beds, $50 mo. Board optional. 422 W. 28TH ST. 24316.

TO LET—Comfortable room for two, excellent table. 115 S. NORMANDIE AVE. 56915.

TO LET—Nice, comfortable room, 1 or 2 gentlemen, in Wilshire district, first-class cooking; rates reasonable. 947 MENLO.

TO LET—Young woman, share large airy room with congenial business girl. Home cooking. Wils. dist. 947 MENLO.

TO LET—Beautiful single and double room for young ladies or gentleman employed. 1129 GRAND VIEW. 58784.

TO LET—Comfortable room with breakfast; very close in. Hermosa Beach. 23 19TH ST., Hermosa Beach.

TO LET—Want young business man to share bungalow with breakfast and dinner; references wanted. Phone 13295. 1035 19TH AV.

TO LET—Room and board in private family, Southern home cooking. Call any time. 2226 WONTLAKE AVE., 27007.

TO LET—Rooms with sleeping porches for gent. First-class table. 2807 WILSHIRE BLVD. 58696.

TO LET—Front bedroom for 2, private home, excellent cooking, $10. Pico car to Union. 1617 GIRARD ST.

TO LET—Room and board for two young men; garage. 1113 S. ALVARADO, phone 56709.

TO LET—Large airy front room, bath, first-class home cooking. Rm. with sleeping porch for 2 gentlemen. 52190.

TO LET—Sunny front rm., priv. home, breakfast, dinner reas. 1042 GRATTAN, W. 11th. bet. Valencia and Union.

TO LET—Congenial business woman to share room in private family, home privileges, $10 week. CALL 20448.

## TO LET—ROOMS.
### Furnished, Unfur. Hskpng. Board.

### Rooms and Board.

TO LET—SINGLE OR EN SUITE.
Two rooms and bath.
Elegantly furnished, twin beds, table unsurpassed, select locality, a beautiful private home, and all the comforts, nothing finer in L. A. See this. 2633 S. HOOVER, near W. Adams.

TO LET—In private home, large well furnished room, adjoining bath, suitable for 2; continuous hot water; gas furnace. breakfast and evening dinner. PHONE 72308.

TO LET—In Hollywood, room suitable 1 or 2 persons, in private home, choice location, breakfast and evening dinner. HOLLYWOOD 2187.

TO LET—CHRISTIAN SCIENCE BOARDING HOME. Large sunny rooms, home cooking; pleasant surroundings. Close to town. WEST 496.

TO LET—1 double, 1 single room, with garage, near Ambassador. Breakfast and dinner if desired. 724 S. BERENDO, Wilshire 5979.

TO LET—2 large double rooms, with twin beds, adjoining sleeping porch, breakfast and evening dinner. 1517 S. WESTERN AVE. Phone 73062.

TO LET—A sister's home to live in and dine; southern in character, amidst an air of refinement; large room, sleeping porch and bath; private entrance; garage. 2624 S. RAMPART. Phone in fact; 52061. Hello-frope close to car line.

TO LET—Comfortable room with excellent table board, for couple employed. Close in on business side of town. 1311 WEST LAKE AVE. West 5247.

TO LET — Beautiful room with bath and sleeping porch; attractive bungalow and bachelor accommodations; excellent board. CANTERBURY INN, 945 S. Westlake. 51031.

TO LET—Have room for couple or 2 gentlemen, with garage, also room for 2 gentlemen boarders. 402 OCCIDENTAL BLVD. Phone Wilshire 1925.

TO LET—Nicely furnished pleasant home, with 2 young ladies. Near 2 car lines. 3529 JEFFRIES. Call after 5 p.m. 51711.

TO LET—Large airy front room, two double beds, close in. 121 S. BOYLE AVE. Tel. Bovle 1955.

TO LET—Furnished room in Wilshire private family; meals and garage if desired. 4563 OAKWOOD AVE.

TO LET—Well furnished front room, adjoining bath, 2nd floor, private home, near cars. Breakfast if desired. Phone 31534.

TO LET—Beautiful sunny room, suitable for 2 near two car lines. 117 WEST 30TH STREET.

TO LET—Attractive room, adjoining bath, for one or two people; phone 593-J. 5423½ SUNSET BLVD. Hollywood

TO LET—Furn. rooms, Westlake district, private family. 615 CARONDELET. 62967.

TO LET—Nice room, home privileges, one or two, reasonable. 222 E. AVE. 30.

TO LET—Beautiful front room, private home. 2107 W. 23RD ST.

TO LET—Furn. front room, 1 or 2 gentlemen; walking distance. 1944 S. GRAND.

TO LET—Nicely furnished room in private home. 916 S. WESTLAKE.

TO LET—628 S. Westlake, block from park. Sunny room, suitable for gentleman.

TO LET—Westlake, furn. rm. w. Wh. car. Piano. 632 S. BURLINGTON. 54484.

TO LET—Furnished room in private home. Gentleman preferred. 922 W. 51ST PLACE.

TO LET—Room with or without board. 1323 UNION. 271876.

TO LET—Furnished room, $2.50 week. 831 W. 37TH ST. West 6365.

TO LET—Furnished 7 rooms in Hollywood, $2250. 1520 ALEXANDRIA.

TO LET—Sleeping rooms. 2270 W. PICO.

### Unfurnished.

TO LET—Two unfurnished rooms in desirable house, 137 W. ADAMS.

### Housekeeping.

TO LET—Unusually attractive housekeeping, 2 singles and double, $25, $30, $40. Beautiful private home. Caravan 2109, 5075 MONTEREY.

TO LET—Furnished housekeeping rooms, suitable for couple. 855; Hawthorne or Dalton cars. Bridge—Mr. Jones, No. 4013, second house, south side, rear.

TO LET—Large front room with 2 closets and dressing-room; with running water, 2 or 3 gentlemen; garage. 919 S. BURLINGTON.

TO LET—2 beautiful upstairs sleeping rooms, large sun porch attached, private home use of piano and telephone. 201 E. ADAMS, corner of Maple.

TO LET — Cheerful front room adjining bath, in modern bungalow; seat, phone, piano, home of couple, convenient to three car lines. 902 W. 47TH ST.

TO LET—Comfortable furnished rooms with housekeeping privileges, adults only, walking distance. 1437 S. FLOWER, near 16th st.

TO LET—Beautiful front room, lovely big home on close-in block, furnace heat, 2 car lines, very reasonable. 220 N. RAMPART BLVD. 54418.

TO LET—Bachelor's quarters in refined private home; exclusive neighborhood. 1st. avenues. PHONE 28908.

TO LET—Large, cozy, private home. Two doors W. Pico car; also room over garage. 1819 S. WESTERN.

TO LET—Nicely furnished pleasant home, with 2 young ladies. Near 2 car lines. 3529 JEFFRIES. Call after 5 p.m. 51711.

TO LET—Large airy front room, two double beds, close in. 121 S. BOYLE AVE. Tel. Boyle 1955.

TO LET—Furnished room in Wilshire private family; meals and garage if desired. 4563 OAKWOOD AVE.

TO LET—Well furnished front room, adjoining bath, 2nd floor, private home, near cars. Breakfast if desired. Phone 31534.

TO LET—Beautiful sunny room, suitable for 2 near two car lines. 117 WEST 30TH STREET.

TO LET—Attractive room, adjoining bath, for one or two people; phone 593-J. 5423½ SUNSET BLVD. Hollywood

TO LET—Furn. rooms, Westlake district, private family. 615 CARONDELET. 62967.

TO LET—Nice room, home privileges, one or two, reasonable. 222 E. AVE. 30.

TO LET—Beautiful front room, private home. 2107 W. 23RD ST.

TO LET—Furn. front room, 1 or 2 gentlemen; walking distance. 1944 S. GRAND.

TO LET—Nicely furnished room in private home. 916 S. WESTLAKE.

TO LET—628 S. Westlake, block from park. Sunny room, suitable for gentleman.

TO LET—Westlake, furn. rm. w. Wh. car. Piano. 632 S. BURLINGTON. 54484.

TO LET—Furnished room in private home. Gentleman preferred. 922 W. 51ST PLACE.

TO LET—Room with or without board. 1323 UNION. 271876.

TO LET—Furnished

## TO LET—OR LEASE.

### Stores and Shops.

$0 LET—
Rooms suitable for beauty parlor hair-dressing, manicuring, physical culture or any business exclusively for ladies.
THE WILKINSON COLLEGE OF SWIMMING.
1806 So. Flower St.

$0 LET—VERY DESIRABLE STORES in new brick building on S.E. corner West Adams and Brighton. Corner available for drug store; 3 other stores still open. This is the best outlying business location in Los Angeles today. See C. C. ALBRIGHT CO., Main 8097.

$0 LEASE—
Two stores in Hollywood, $50 mo. and up, corner for public market, over 40-ft. front, $120 per mo. 5-yr. lease.
C. C. CURNUTT & CO.,
505 W. 7th St. 15330.

$0 LEASE—Tailoring store, between Grand and Olive, $175 per month. Phone 24435 mornings before 11 o'clock. W. N. LARNED, 849 S. Alvarado st.

$0 LET—Beautiful modern store, ready in 10 days. Corner Kingsley Dr. and Hollywood Blvd. Hoover BUSY BEE CANDY CO., 112 West 6th.

$0 LET—Space for butcher in public market, on W. Adams st., quarter district, best location in city. ALBRIGHT, 501 Merchants' National Bank Building, 6th and Spring.

$0 LEASE—Store 6 rooms and rear store for salesroom; busy section of Hollywood, east of Hollywood Blvd. Low rental. 1729 HUNSON AVE. 52532.

$0 LET—PART OF LOFT.
Apply 720 S. BDWY., 2nd floor.

$0 LET—Fine store room, 137 S. GRAND, near Robinson's Department Store; newly painted and papered, rent reasonable.

$0 LET — PART OF STORE, INCLUDING FRONT WINDOW. APPLY 730 S. SPRING ST., Room 30, Spellman Bldg.

$0 LET—Store space 14 x 75ft. BILL suitable for ladies' wear, lingerie, corsets, etc. Might consider manicuring. Also full-size basement, 2 entrances. Reasonable rent.

$0 LET—921 S. Grand. Phone MO88, 12984. Evenings, Ver. 02082, 77113.

$0 LET—New modern store, 825 Arlington and West Jefferson. Ready Nov. 1st.

$0 LET—Store space, suitable for 5c-10c or less office, cigar, ladies' store; refrig., gas, range, dishes. We save you nearly half downtown prices. Any day or evening. KEIM FURNITURE STUDIO, 627 s. Western ave., formerly of 1422 S. St. Andrews place.

$0 LEASE—2500 W. 18th, near Western ave., $50 per month.

### Offices and Desk Space.

$0 LET—
LARGE PRIVATE OFFICE WITH MAHOGANY FURNISHED RECEPTION ROOM. Many extras. This is an unusual opening for agreeable and responsible party to locate in one of the very best downtown office buildings. See PICO 1922.

$0 LET—Furnished office or desk in Broadway's newest office building, for occupancy November 1. See MR. SMITH, 311 Central Bldg.

$0 LET—Doctor's desirable private office, with use of reception room. Suit oculist or specialist. Pacific Mutual Building. Address R. box 72, TIMES OFFICE.

$0 LET—2 offices, phone and street entrance, rear section of Hollywood, suitable for doctor, lawyer or beauty parlor. 1720 HUNSON AVE., 57562.

$0 LET—Desk, $5; telephone service, typewriter, $36. CHAMBER OF COMMERCE BLDG.

$0 LET—Desirable desk space in suite, including telephone, $20. Call, 67065. 1123 CENTRAL BLDG.

$0 LET—2-room office suite, $25, including heat, light and janitor service. 218 S. BROADWAY, room 301.

$0 LET—Furnished suite office with phone, reception room, modern service. Reasonable. ROOM 501, 212 W. 3rd.

FOR LEASE—OFFICES AND SPACE FOR LIGHT MFG. MR. BROWN, 217 Douglas Bldg.

$0 LET—PART COMPLETELY FURNISHED OFFICE, MODERN BLDG. 61124.

$0 LET—Desk space or private office, reasonable. H. Wellman Bldg. 6774E.

$0 LET—$25, roll-top desk, manufacturer's rubber office. 728 STORY BLDG. 64105.

### Industrial and Business Property

$0 LEASE—
WAREHOUSE or MANUFACTURING BLDG. 9600 sq. ft. without yardage. INDUSTRIAL DEV. AND LAND CO., 726 N. Alameda st. Pico 3309 or your own broker.

$0 LEASE—Top floor, 3 lofts, 1600 and 1650 and 1750 sq. ft. Very light, spring near 2nd. Also storage basement, 25x95. 1017 S. HILL ST.

$0 LEASE—About 4000 acres with buildings and railroad switch. OWNERS, 11263.

### Farming and Ranch Lands.

$0 LET—Chance of lifetime. A 400-acre farm in richest part of San Joaquin Valley. Railway, plenty water, pipe lines, fences, beautiful soil. 2½ tons milo maize per acre easy. Have cut 12 tons alfalfa per acre. Stock barns, concrete house. Phone, gas; level and clear. In perfect condition for immediate planting. Owner leaving, will rent for $10 per acre per year. Owner, BOX 716.

$0 LET—
45 acres farming land, one-half mile from Norwalk, Cal., on boulevard. Terms, $15 per acre a year. Apply after Sunday, Oct. 16.
DR. GEO. C. CLARK,
Phone Fullerton 235. Fullerton, Cal.

$0 LEASE—To dairyman, with 20 to 50 cows, growing alfalfa and corn; 5 miles to THIRD and Hollywood Blvd. Low rental. Address H. PERRY, 427 S. Olive st., L. A.

$0 LEASE—10 acres fine garden land, Redondo district, 2-room house; cheap water. Owner, 521 PACIFIC MUTUAL BLDG. Phone 2886.

$0 LET—80 ACRES COMPTON, RICH OR ALFALFA RANCH, PLENTY WATER, BLDGS. CALL 1017 E. 108TH PL. Phone 1 BLANCO.

$0 LET—80 acres, townsite of El Centro, 20 acres alfalfa, 60 plowed, ready to sow; ranch house. A. L. BLISS, owner, 2121 Fifth ave.

## TO LET—Flats, Apts., Houses With Furniture for Sale.

$0 LET—
GOOD furniture and furnishings of a real cozy, clean, homelike 4-room lower flat, bath, lots of closet room. Rent $37 month. Price $725.
KEYSTONE CO., ROOM 325
BLACK BLDG. 6TH AND HILL.

$0 LET—Splendid 5-room house, newly decorated throughout. Rent only $75. Good furniture, new and attractive, with lease, $1400, terms. 250 NORTH UNION, West First st. or Crown Hill car.

$0 LET — 7 rooms in apts., $350; also 12 rooms in apts., $1650; cheap rent, good business must be sold at once. Make offer. MRS. WILLIAMS, 205 Delta Bldg. Pico 4725.

$0 LET—House 9 rooms, all rented and making good money, furniture for sale, party leaving town. Will sell reasonable if taken at once. 1104 MAPLE AVE.

FOR SALE—Move right in; $25 rent, $250 buys the furniture of this cozy 5-room home. Pay it today from STEVENS, 515 Hibernian Bldg.

$0 LET—4-room flat, never occupied, new overstuffed and mahogany furniture, new piano; 1 month $25 N. HOLLYWOOD DRIVE.

$0 LET—Furnished complete, 8-room lower apartment, rent $80, lease, 226 N. GRAND AVE., after 10 a.m.

$0 LET—4-room flat, never occupied, new overstuffed and mahogany furniture, new piano; 1 month $25 N. HOLLYWOOD DRIVE.

$0 LET—For sale: Furnished complete, 8-room lower apartment, rent $80, lease, 226 N. GRAND AVE., after 10 a.m.

$0 LET—Well furnished 5-room bungalow, 2 rooms, 2 baths each. Fine income. 414 S. WESTERN. Perrine.

$0 LET—5-room flat, Dunlap's porch, fruit-trees for sale. Bargain, $60½ S. FIGUEROA. Broadway 1350.

$0 LET—6-room upper flat, east and south exposure; good furniture and good income. 1620 S. FLOWER.

$0 LET—Nice 4-r. flat, walking distance, near here; furniture for sale. Apply 1102 WEST. PICO

$0 LET—House 5 rooms, screen porch, modern improvements, good location, $35 mo. to party buying furniture. PHONE 15587.

$0 LET—5 rooms, good furniture for sale, reasonable, flat rents for $45. Call 1613 SANTEE ST.

$0 LET—9 rooms, extra good furniture. Lease, 1511 S. GRAND AVE.

$0 LET—Completely furn. home, 9 rooms, lease. 2287 S. ST. ANDREWS PL.

## FURNITURE—HOUSEHOLD. GOODS—For Sale and Exchange.

FOR SALE—New furniture for 4 rooms, complete terms, $27.50 down, $3.50 per week; real cost $287.50. Inquire 737-41 S. HILL ST.

FOR SALE—Holmes disappearing bed with panel and now $45.50, sell for $30; also cost $100 simplex wood heater, $12.50. Phone GAR. 1908.

FOR SALE—Made-to-order 3-piece sets, reupholstering, spring edge, deep cushions, $1?2. P. S. No exclusive usal. HOME UPHOLSTERING CO., 2028 W. Pico, near Alvarado.

FOR SALE—
WALL BEDS, $20.25.
40-lb. all cotton mattress for wall beds, $4.75. Wilson & Walker, 2021 Central.

FOR SALE—Small ivory dresser, chiffonier, bedstead and chair, all for $46.50. Will sell by piece. THE FAIR DEPT. STORE, 320 South Broadway.

FOR SALE—Furniture of 8-room house, good condition. Private parties only. 1 to 3 p.m. 2046 KENWOOD AVE. 72570.

FOR SALE—Bargain. Dining, living, bedroom and parlor furniture, rugs and high-oven gas range. Cook 8216 F. MAIN. Dealer.

FOR SALE—Beautiful golden oak buffet, just like new, cost $65, for $29; also 2-door golden oak bookcase, $38. W. PICO.

FOR SALE—Over-stuffed furniture, upholstering. Gallagher's, 1849 FIGUEROA. 24786.

FOR SALE—New ivory dresser, chiffonier, bedstead and chair, all $80.75; will sell by piece. 830 S. MAIN. Stamper's.

FOR SALE—Furniture of 4-room flat, newly furnished and high class, reasonable. 4638 MAIBERT AVE., off N. Vermont.

FOR SALE—Good used furniture, rugs, gas range, sewing machine, $1.25 S. MAIN.

FOR SALE—Golden oak bedroom suite, bed davenport, Universal range. 4391 MONETA.

FOR SALE — PIANO, LIKE NEW. Call at 1932 WEST 47TH STREET.

FOR SALE—6-hole Majestic steel range; $35, worth new $165. 619 WESTLAKE.

FOR SALE—Gas log heater, coupon, 6-hand hose. 1511 S. HARVARD BLVD.

## FURNITURE—HOUSEHOLD. GOODS—Wanted.

WANTED— —WANTED

SEND FOR OUR BUYER.
"Hammond buys anything and sells everything." Or we will sell it at auction.
W. DWIGHT HAMMOND,
AUCTIONEER
1655 S. Main. Phone 61545 and 62067.

WANTED—For spot cash, FURNITURE, house furnishings, office furniture, musical instruments, antiques, single pieces or complete furnishings of a home, hotel or apartment-house. ANY QUALITY; highest price paid; consignments solicited; will go anywhere at your convenience. PHONE 12168.

WANTED — HIGH-GRADE AND MEDIUM-PRICE furniture, oriental and domestic rugs, for SPOT CASH. $1 to $15,000, single pieces or entire home. No quality too good or too cheap for me to handle. You will be pleased with my method of dealing business. PHONE 62196.

WANTED—To buy an estate of household and office furniture.
Highest prices paid.
Get our offer before you sell.
COLGAN'S FURNITURE CO., 731 S. Main.
Phone Main 873.

WANTED—Furniture to furnish bungalows and flats. Buy complete or single pieces, rugs, dressers, beds, ranges, chairs, rocking chairs, pianos, all sewing machines, etc. 2130 S. Hoover st. MRS. COY.

WANTED—Must buy several articles of household furnishings, including ivory bedroom set of 5 pieces, 4 good rugs. Call 624 S. Lucerne, 922 W. 10TH ST.

FOR SALE—Beautiful 3-piece ivory bedroom set; Bow footbed, cost originally $450; will sacrifice for $175 cash. 2012 S. NORMANDIE Ex. 7.

FOR SALE — Hardwood panel bed, dresser, dressing table, chiffonier, bench and night table, $101. 2414 S. VERMONT AVE.

FOR SALE—Beautiful 3-piece living-room suite in tapestry or velour, $120. 3414 S. VERMONT AVE.

FOR SALE—Refrigerator, size 45x81, excellent condition. Price $50. Apply 601 S. GRAMERCY PLACE. Lower south apt.

FOR SALE—Overstuffed sets, mohogany rockers at closing-out prices. 3531 S. VERMONT.

FOR SALE—High oven 4-burner gas range, splendid baker. 1836 OLIVE. 28438.

FOR SALE—Furniture, extra good, 9 rooms, lease 1511 S. GRAND AVE.

FOR SALE—New $40 table; like $25 Singer sewing machine, $61. 1017 12TH ST.

FOR SALE—Furniture, 127 S. MARBELLA ST., Huntington Park.

FOR SALE—Entire home furniture, cheap. Call R. F. Otto, 4817 WASHINGTON.

FOR SALE—Dining-room set; some household goods. 2414 S. VERMONT AVE.

FOR SALE—3-piece W. & M. dining suite, $64.75. 2414 S. VERMONT AVE.

FOR SALE—Mesh wire lamp, silk shade, $12. 2414 S. VERMONT AVE.

FOR SALE—Davenport and dining-room furniture. No dealers. 2439 EAST 47TH ST.

FOR SALE—Or ex. for late Ford, 5 rooms furniture. 6011 MCKINLEY AVE.

## FURNITURE—HOUSEHOLD. GOODS—Wanted.

WANTED— —WANTED

SEND FOR OUR BUYER.
"Hammond buys anything and sells everything." Or we will sell it at auction.
W. DWIGHT HAMMOND,
AUCTIONEER
1655 S. Main. Phone 61545 and 62067.

WANTED—For spot cash, FURNITURE, house furnishings, office furniture, musical instruments, antiques, single pieces or complete furnishings of a home, hotel or apartment-house. ANY QUALITY; highest price paid; consignments solicited; will go anywhere at your convenience. PHONE 12168.

WANTED — HIGH-GRADE AND MEDIUM-PRICE furniture, oriental and domestic rugs, for SPOT CASH. $1 to $15,000, single pieces or entire home. No quality too good or too cheap for me to handle. You will be pleased with my method of dealing business. PHONE 62196.

WANTED—To buy an estate of household and office furniture.
Highest prices paid.
Get our offer before you sell.
COLGAN'S FURNITURE CO., 731 S. Main.
Phone Main 873.

WANTED—Furniture to furnish bungalows and flats. Buy complete or single pieces, rugs, dressers, beds, ranges, chairs, rocking chairs, pianos, all sewing machines, etc. 2130 S. Hoover st. MRS. COY.

WANTED—HIGHEST CASH PRICES PAID FOR HOUSEHOLD AND OFFICE FURNITURE. WANTED—ANY AMOUNT.
CALL 1932 WEST 47TH STREET.

WANTED—The complete furniture and furnishings of a home, or will buy furniture, rugs, pianos, sewing machines, etc., piece or separately; will pay all cash. 540-550.

## FURNITURE—HOUSEHOLD. GOODS—Wanted.

WANTED—FURNITURE.
LOU SKEELS, TEL. PICO 486.

WANTED—I will buy your furniture and pay top prices, from $1 to $10,000. KRONNICK FURN. STORE, 848 S. Main. Phone Pico 2978. It will mean money to you.

WANTED—Furniture and house furnishings of a complete home in first-class condition. PHONE 61594.

WANTED—Highest prices for all kinds of used furniture, rugs, china, glassware, junk. 27940.

WANTED—The furniture and furnishings of a complete home, including linens, drapes and silverware. Phone SOUTH 4038.

WANTED—I NEED FURNITURE, rugs, bedding and linen for a 7-room house; will also consider single pieces. CALL 271501.

WANTED—By COL. C. F. CALHOUN, auctioneer, any amount, top prices. 21940. Are day or night. Sunday.

WANTED—Furniture and rugs for 2 bungalows; pay all cash or will buy separately. Phone at once, 75350, eve. WEST 3418.

WANTED—For cash, furniture enough to furnish 4 or 5 rooms. Will buy separately. Phone SOUTH 4740.

WANTED—Exof furniture for 4 flats, be all or separately. WEST 3413.

WANTED—Furniture, any amount, highest prices paid. Prompt service. SO. 3143.

WANTED—Furniture of 4 to 6 rooms; will pay cash. Address R. box 49, TIMES OFFICE.

WANTED—Furniture single pieces. SOUTH 4029-J.

WANTED—Household furniture at once, also piano or single pieces. SO. 2180.

## MUSICAL INSTRUMENTS. For Sale, Exchange, Etc.

MONDAY commences the big piano week in Los Angeles—at Hamburger's, of course. Our 40th Anniversary Sale and the discontinuance of the entire Baldwin line in our Music Salons, gives this big sale of brand new instruments, all made by the Baldwin factory, Cincinnati.

It will be the greatest sale ever—greater in size, in savings, in money-saving opportunities.

There are more than 23 pianos, each piano has its regular price tag on and the new prices show

25 to 50 per cent reductions.

This great 40th Anniversary piano event will be the means of saving thousands of dollars to satisfied music lovers and their desire for a piano or player piano in their home.

It shows greater money-saving prices than we have ever offered.

Act quickly. Bargains such as we are offering do not last long. All in the latest case designs and sold on easiest terms of payment.

HAMBURGER'S
MUSIC SALONS. 5th Floor.

HAMBURGER'S
Discontinue Baldwin made pianos and
40th Anniversary Sale
of
Uprights, Players and Grands.
25 to 50 per cent off regular prices.
The greatest piano event of the year.
Sale of $29,000 worth of brand new instruments to be sold for $19,644.
BALDWIN, ELLINGTON, HOWARD and HAMILTON pianos.
Your own terms of payment within reason. Act quickly. Big savings like these do not last long. Latest case designs in mahogany, walnut and oak. This is your opportunity. Be an early caller.
HAMBURGER'S
MUSIC SALONS. 5th Floor.

FOR SALE—Used pianos and player pianos in our used department at all times; large collection of used pianos and players, which have been taken in exchanges for the famous Hamburger pianos, grands, etc. These instruments are sold on liberal terms, or on our "rent purchase" plan, which allows the purchaser to save money on the purchase price all money paid as rent up to a certain amount. GEO. J. BIRKEL CO., "The Steinway House." 446-448 S. Broadway.

FOR SALE—OR RENT—$2, $3 mo. Pianos, baby grand or player pianos. We sell pianos for people leaving the city, charge only 10 per cent. Used Steinway, Chickering, Knabe, Cable, Hardman, Schom, and many others. Sale terms one or two years on almost any piano. PLATT MUSIC CO., 622 S. Hope. Open evenings until 9.

FOR SALE—Used band and orchestra instruments; good used instruments may always be found in our Spring st. department. We are agents for the famous C. G. Conn band instruments conceded to be the world's best. Liberal terms if desired. GEO. J. BIRKEL CO., 446-448 S. Broadway.

TO LET—Piano, in storage, $1 monthly; a better one, $3 monthly; grand piano, $8; player piano, $5. Sell any at half or less than half original cost. Used Steinway, $245; others equally low. CROCKER STORAGE CO., 655 Crocker st.

FOR SALE—$95 Edison phonograph, $50 Worth records, for $75; $50 Sonora cabinet for $40. 5883 BRENTWOOD ST., bet. Monsets and Main, Seaside to Wall, 3900 Moneta ave. car.

FOR SALE—
Used pianos, nearly all makes. Lower prices, $3 monthly; grand pianos, $8.
Sherman, Clay & Company guarantee.
Also pianos for rent.
FITZGERALD MUSIC COMPANY,
Main at 1st. Phone 10217.

FOR SALE—Knabe piano, when new $700, price now $265, exceptional value. Payments $10, rent $5 mo. PLATT, 622 S. Bdwy. Open until 9 p.m.

FOR SALE—save money; all band instruments used in our rental department. Conn cornets and trumpets, other makes. Open nights. PLATT, 622 S. Hope.

VIOLINS, banjos, other instruments, half price. Get our free catalog. Open nights. PLATT, 622 S. Bdwy.

FOR SALE—Steel springs, all sizes, $5.66; 40-lb. roll-edge mattresses, all cotton, $8.45; steel and wood beds, full size, $3.75.

FOR SALE—Am leaving city, must sell piano at once, reasonable. 922 VISTA DRIVE. Stephenson ave. car to Commercial.

FOR SALE — Beautiful mahogany Hazelton Bros. grand piano, fine tone. Owner studying in Europe; orders it sold at once. 209 W. 22ND ST.

PHONOGRAPHS for rent, $1 to $3 monthly. Victor and others. Rent applies on purchase. Open nights. PLATT, 622 S. Bdwy.

TO LET—A piano for $1, $2 and $3. Players, $5; grands, $7 to $10. PACIFIC COAST PIANO CO., 707 W. 6th.

FOR SALE—$175 for used player piano, only $5 monthly. Both the PACIFIC COAST PIANO CO., 707 W. Sixth st. Pico 3449.

FOR SALE—My Victrola and 25 records, $75; used music box sold immediately. GRAND CENTRAL STORAGE, 522 W. Ninth.

FOR SALE—Steinway piano, when new $725; now $245; payments $8 mo., rent 4. PLATT, 622 S. Bdwy. Open evenings.

FOR SALE — Used pianos, Emerson, $125; Chickering, $150; Steinway, $300. MUSICAL INSTRUMENT STORAGE, 437 S. Hill.

FOR SALE—$75 phonograph for only $25 providing you will buy your records from us. PHONOGRAPH CO., 720 So. Hill.

FOR SALE—Standard, reliable player piano, cost $800, used, $245; payments $10. CROCKER STORAGE CO., 655 Crocker st.

FOR SALE—Marmon, 4-pass., perfect throughout; new or used piano accepted. 1861 W. 23RD ST. Phone 22467.

FOR SALE—Knabe Player, almost like new, $1000 model for $485, including 25 rolls famous music. PLATT, 622 S. Bdwy.

FOR SALE—Kranich & Bach baby grand piano, cost new $1300, now $590. Terms. PLATT, 622 S. Bdwy. Open eves.

FOR SALE — Very portable phonograph plays all records, cost $60; bargain, $35. Phone SOUTH 1584-R.

FOR SALE—Nearly new model 11 Victrola and records, mahogany finish. 320 N. CALIFORNIA ST., San Gabriel, Cal.

FOR EXCHANGE—Value $175 Columbia grafonola and $15 worth late records for diamond same value. 2250 32ND AVE.

FOR SALE—WE RENT PIANOS $2, $3 A MONTH. RENT ALLOWED ON PURCHASE PRICE. N. W. FISHER, 606 W. 9th.

TO LET—Phonographs slightly used, $2 to $5 monthly. MUSICAL INSTRUMENT STORAGE, 437 S. Hill.

TO LET—A PHONOGRAPH. Some models $3 mo. All rental applied if purchased later. L. A. FURN. CO., 720 S. Hill.

FOR SALE—By private party, fine player-piano, $300 cash. PICO 4566.

FOR SALE—Sacrifice, 2 violins, $8, $15; value $75. 624 J. ALVARADO. 54444.

FOR SALE — Used Victrola and 60 records, $95. Call at STORAGE, 437 S. Hill st.

TO LET—Pianos, one month or longer. Emerson, $3; Chickering, $4. MUSICAL INSTRUMENT STORAGE, 437 S. Hill st.

FOR SALE—Used Chickering piano, $165; terms, $5 mo. PLATT, 622 S. Broadway.

FOR SALE—Used Victrola and records, cost $350. Call at STORAGE, 437 S. Hill st.

FOR SALE—Rare violin and case at a bargain. 1008 NEW JERSEY ST.

FOR SALE—CROWN PIANO ORCHESTRAL, attachment. Bargain $200. 2023 S. Grand.

FOR SALE—88-note player piano, $250. Cost new $800. STORAGE, 437 S. Hill st.

FOR SALE—$195 buys used player piano, terms. PLATT, 622 S. Broadway.

FOR SALE—Chickering Grand, used, real value $800. Terms. PLATT, 622 So. Bdwy.

FOR SALE—$200 Vitanola, new and thirty records, $100. Exchange. 427 S. HILL.

FOR SALE—New $110 Columbia cabinet Grafonola, records, $62.50. PHONE 15723.

FOR SALE—Mahogany player piano, with harp attachment. 2280 E. 47TH.

TO LET—Good piano, $4 per month. TAYLOR PIANO CO., 912 S. Hill. Bdwy. 8966.

## MUSICAL INSTRUMENTS. Wanted.

WANTED — Fumed oak Brunswick phonograph; will pay cash $100 up. Address R. box 49, TIMES OFFICE.

WANTED—Would like to have use of good piano for storage. MRS. B. M. JOHNSON 3424½ S. Flower.

WANTED—Phonograph from private party; for cash; prefer Victrola or Brunswick 52488.

WANTED—Mahogany Victrola, style 10 or 11. PHONE 578440.

WANTED—An antique to buy a good piano or player piano for cash. PHONS 51470.

## MUSICAL INSTRUMENTS. Wanted.

WANTED—Piano, pay cash, at once. Mail description to 2146 SUNSET BLVD.

WANTED—If you want cash for your piano, see us. 606 W. 9TH ST. Main 3921.

WANTED—Lady wants use of piano; will only in exchange for storage. PHONE 12749.

WANTED—To purchase saxophone, good condition. Phone BROADWAY 771.

WANTED—Used piano, any style; also player. Pay all cash. MAIN 664.

## MACHINERY—ALL KINDS. For Sale and Exchange.

FOR SALE—

SPECIAL PIPE SALE.

800,000 ft. 2-in. pipe, $14.50 per 100 ft.
10,000 ft. 1¼-in. pipe, $9.95 per 100 ft.
With new threads and couplings.
ADAMS PIPE AND SUPPLY CO.,
Bdwy. 3594. 1101 Haas Bldg., Los Angeles.

FOR SALE—Or will trade for lot, a generating plant, 6-h.p. Fairbanks-Morse and a 3-k.w. Fairbanks generator. A 1st-class floor surfacing outfit equipped on good trailer valued at $1600. 1625 W. 58TH ST. Vermont 7049 and 63727.

FOR SALE—No. 56 Creasy ice-breaker and 20-qt. ice-cream freezer, including 2 h.p. motor, pail, 6 tubs. Make offer. EUCLID KANDY KITCHEN, 2938 Stephenson.

FOR SALE OR RENT—Air compressors for oil stations, garages, vulcanizing, air spraying, painting, etc. Low and used at a sacrifice. 504 SAN PEDRO ST. Main 1786.

FOR SALE—Complete stock of 2nd-hand leather belting at prices cheaper than rubber belting. All sizes. Phone 61778. Cal. Belting & Leather Co., 165 N. L. A.

FOR SALE—2-h.p. electric motor, rotary pumping power butter churn, steam boilers, churn blocks, screw jacks, picks, shovels, etc. NOAH'S ARK, 609 E. First st.

FOR SALE—NEW AND REBUILT MOTORS FOR SALE OR RENT. ALSO INSTALLED. INTERNATIONAL ELECTRIC CO., 525 S. LOS ANGELES ST. Phone MA. 5483.

FOR SALE—One complete ice machine with 25-horse motor to run same. PHONE MAIN 6067, 1011 E. 15TH ST.

FOR SALE—Machinery bought, sold, rented. BUTTNER'S & McCLELLAN, Bdwy. 8098. 202 N. Los Angeles st.

FOR SALE—16-inch 16-ft. G.C. lathe, milling machine, drill press, shafting, etc. PHONE 61778.

FOR SALE—Concrete mixer, with Fairbanks engine, $175. 205 N. L. A. ST.

FOR SALE—2 used air compressors; $15 WEST NINTH ST.

## MACHINERY—ALL KINDS. Wanted.

WANTED—Cash for all kinds farm implements. Before selling your tractor, see SCOTT'S PLACE, 135 S. L. A. St. 30526.

## MISCELLANEOUS—For Sale.

FOR SALE—

ROOFING PAPER.
3-PLY ROOFING, $1.45 ROLL.
Slightly imp. mill ends, 1-ply, $1.
1st Grade Sanded Roofing with Nails & Cement, $1.25 Roll.
Asphalt Roof Paint, 35c gal.
WALLBOARD, 2c3 THOUS.
Small sizes 1st Grade Plastered.
PLAIN WALLBOARD, 1st THOUS.
Factory Seconds. One Side Perfect.
SCHUMACHER PLASTER
WALLBOARD, $30 THOUS.
82-in. widths, all lengths....$37.50
48-in. widths, all lengths....$40.00

$2.25 Value House Paints $1.30 gal.
Roof and Shingle Stain, 75c gal.
Wallpaper as low as 6c roll.
No. 14 rubber-covered wire, 85c 100 ft.
Open 7 to 6 daily, including Saturday. Good auto parking.
CANE PAINT CO.,
329 E. 9th st. W. Pac. Maple.
Opposite Whiting-Mead Paint all day.
PHONES, PICO 4257; 12822.

50 PER CENT SAVING.
PAINTS, WALLBOARD, ROOFING.
Outside paint, all colors .....$1.25
Flat wall paints .....$1.75
Enamels .....$2.50
Shingle stain .....55
Heavy body Roofcote .....55
Green stain .....$1.00
Fire glazed roofing, per roll .....$1.00
WALLBOARD $30
Schumacher Wallboard
Factory seconds; one side perfect.
Everything as advertised. Free delivery.
PAINT & SUPPLY CO.
608 East 7th st. 11539.

FOR SALE—

STOVES! STOVES! STOVES!

EXCEPTIONAL BUTS.

JEWEL QUICK MEAL
AND RELIANCE GAS RANGES.
$10 AND UP.

BUT SLIGHTLY USED
AND THOROUGHLY OVERHAULED.
"PHONE BDWY. 1440. 356 E. 1ST ST.

FOR SALE—Wonderful collection of Spanish Oriental shawls, hand embroidered on both sides, some in large flowers, some in small or ones, many different colors; will sell at a figure that absolutely cannot be duplicated. 12 miniature hand painted on ivory. Also exceptional piece of hand-painted tapestry of Louis XV period. 2028 ORANGE ST., near Westlake Park. 72741.

FOR SALE— CASH REGISTERS.
National, slightly used, all styles, guaranteed good as new; about half price; cash or terms. Largest stock in the West. Coles electric meat choppers and coffee mills. Adding machines repaired. We buy, exchange or repair registers.
CASH REGISTER EXCHANGE,
Phone Pico 5000. 608 S. Los Angeles st.

FOR SALE OR RENT—
ALL KINDS OF TENTS, CANVAS AND TENT SHIPPING.
12x14, 10-OZ. $20
14x19, 10-OZ. $27.50.
16x20, 10-OZ. $40.
1000 YARDS OF CANVAS 30C PER YD.
PH. BDWY. 1440. 336 E. 1ST.

FOR SALE—I HAVE THE PLUMBING TRUST SKINNED A MILE.
Will plumb and furnish 6 fixtures, standard goods (not seconds) including combination, any 5-room house, for $300. CAMPBELL PLUMBING CO., 431 S. Seventh st. Pico 1064. New water pipe. THE R.

FOR SALE—

GAS RANGES.

NEW HIGH OVENS, $37.50, DIRECT FROM FACTORY. RANGES REPAIRED. EXCHANGE STOVE & RANGE WORKS, 2701 S. VERMONT. 72379. OPEN EVES.

FOR SALE—
BUCK HUNTING PERMITS.
RANCHO LA BALLONA.
FRISH-WATER PONDS, BARLEY FED.
ON GROUND. NO SHOOTING OUT.
PHIL UTTER, MGR.
PICO 4062. EVENINGS, 72916.

FOR SALE—
Selling out 10,000 rolls of new wall paper. Regular price from 60c to $1 per roll. Special sale price 10c and 15c a roll. Call from 1 to 5 at 1128 N. VIRGIL. Phone 5584810

FOR SALE—
PECANS.
20c per lb. f.o.b. Macdoms, in lots of 25 lbs. and up; must be accompany order.
W. S. FIELD,
Macdoms, Tex.

FOR SALE — Meat choppers, coffee mill, used refrigerators, renewed National cash registers, computing, candy, vegetable, platform scales; adding machines, check writers, repairing. McPHERSON, 211 W. Ninth.

FOR SALE—U. S. Army rifle (Krag.) Lyman sights, cartridges, $30.
40-70 Sharp's rifle, $15.
Call evening after 6.
H. P. EATON,
3040 Colorado st. Phone Boyle 1109.

FOR SALE—BUTCHERS' SUPPLIES.
Refrigerators, display cases, meat blocks, cutting tables, etc. SHOWCASES.
BUTCHERS' SUPPLY CO., 706 Maple.

FOR SALE—Plumbing material, cheap; cast-iron bath tubs $25; sinks, $8; closet combination, $25.50. Apply at 830 CERES AVE. Phone 62281; Bdwy. 5254.

FOR SALE—Scales for all kinds and weights; a good second-hand variety; a tent that is a tent. Call or phone DOWNIE BROS., 727 E. 2nd st. Phone, Bdwy. 2169. 64500.

FOR SALE—New, latest improved Eldredge sewing machine, cost $78; new dress form cut from standard. PICO 1083, room 305, 2 to 5 p.m.

FOR SALE—Several frame bldgs. 2 ship saws. 2-cylinder marine gas engine. CONSTRUCTION & SHIPBUILDING CO., Wilmington. Wilmington 164.

FOR SALE—
Cedar flakes, the most satisfactory mulch for your garden. Promise to save. 80. 5709.

FOR SALE — Meat cases for ice or cold storage, get our proposition. NATIONAL SHOWCASE & FIXTURE CO., 64010. 503-511 EAST 9TH ST.

FOR SALE—TRUNKS, SUIT CASES, BAGS AND PURSE CASES.
AT LOWEST PRICES in the city.
HERBERT COHEN, 137-139 S. Spring st

FOR SALE—Auto certified Mission bell ribbed lenses at 1/3 off.
LOS ANGELES GLASS CO.,
111 So. Broadway.

FOR SALE—Scenes beautiful real lace, including a wonderful lace shawl and 20-inch real leather traveling bag like new never used. 1000 WEST ADAMS BLVD.

FOR SALE—Daly shotgun, Morris chair upholstered in leather, oak tea wagon, wardrobe trunk. 312 S. NEW HAMPSHIRE Wil. 2622.

FOR SALE — SHOW CASES, SODA FOUNTAINS, NEW AND 2ND HAND. WEBER SHOW CASE & FIXTURE CO., 316-350 S. LOS ANGELES ST., MAIN 9184.

FOR SALE—An addressing machine complete in St., hardly used; will sell reasonable price. For particulars call at 104 N. LOS ANGELES ST.

FOR SALE—7 acres of uncut eucalyptus wood, near Long Beach, make me an offer. 71055

FOR SALE—New and used plumbing supplies, hardware & fixtures, all descriptions. Prices out of the ord. NOAH'S ARK, 609 E. 1st.

FOR SALE—Used lumber, doors, windows, everything for building houses, at lowest prices. L. A. Wrecking Co., 1349 E. 7th.

FOR SALE—Hotpoint irons, $5.50; this price lowest in city. It pays to purchase from electric dealers. 613 S. SPRING.

FOR SALE—Cooking pottery; pumpkin, 12-drum 2, box 154, TIMES OFFICE.

## MISCELLANEOUS—For Sale.

FOR SALE—BIG OPENING SALE.
708 W. 8TH ST. OPP. STORE.
SPECIAL 10-DAY OPENING SALE.
1000 ROLLS WALL PAPER, 5c ROLL
2000 ROLLS TAPESTRY WALL PAPER, 25c
HOUSE PAINTS, inside or out, all colors. Varnishes, flat white, floor paints, 1.75 gal. Calcimine, 6c lb. Floor wax, 40c lb. Graphite, 6c lb.; glue, 24c lb.

ROOFING
1st Grade Sanded Roofing, with nails and cement, $1.20 roll. Red or Green Slated Roofing, best grade, $2.81 roll.
PLASTER WALL BOARD
1st-grade, small sizes $25 thousand.
FREE DELIVERY in large city, $30 thou.

ELECTRIC FIXTURES
2-light bedroom fixture complete, $3.25 each. 14-in. house wire, 85c hundred feet. Free information how to enamel, tint or stain your home. Phone Broadway 5173, write or call for prices on wall board, paints, enamels, varnishes, roofing, calcimine, electric fixtures, wall paper, before you buy. A reliable place to trade; we ship anywhere day orders are received. New location.
WESTERN WHOLESALE PAINT CO.,
708 East 8th.

FOR SALE—Cash or terms.
Used Store and Market Fixtures.
L. C. FORD, 321 E. Ninth st. 62283.

FOR SALE—Diamonds, jewelry and other personal property; nothing but bargains. MARKWELL & COMPANY, Phone 21498. 6450. Security Bldg.

FOR SALE—SCOTT'S roof paint, 50 gal. (shingle and paper.) SCOTT THE ROOFER, 1923 W. 58TH ST. Vermont 7049 and 63727.

FOR SALE—No. 56 Creasy ice-breaker and 20-qt. ice-cream freezer, including 2 h.p. motor, pail, 6 tubs. Make offer. EUCLID KANDY KITCHEN, 2938 Stephenson.

FOR SALE OR RENT—Air compressors for oil stations, garages, vulcanizing, air spraying, painting, etc. Low and used at a sacrifice. 504 SAN PEDRO ST. Main 1786.

FOR SALE—Complete stock of 2nd-hand leather belting at prices cheaper than rubber belting. All sizes. Phone 61778. Cal. Belting & Leather Co., 165 N. L. A.

FOR SALE—2-h.p. electric motor, rotary pumping power butter churn, steam boilers, churn blocks, screw jacks, picks, shovels, etc. NOAH'S ARK, 609 E. First st.

FOR SALE—NEW AND REBUILT MOTORS FOR SALE OR RENT. ALSO INSTALLED. INTERNATIONAL ELECTRIC CO., 525 S. LOS ANGELES ST. Phone M. 5483.

FOR SALE—One complete ice machine with 25-horse motor to run same. PHONE MAIN 6067, 1011 E. 15TH ST.

FOR SALE—Machinery bought, s

Los Angeles Daily Times



## AUTOMOBILES, Etc.—Miscins.

### Touring Cars for Sale.

FORD, '19 Tr., 12 tires, rims, Rase shocks; good motor, $195. Call bet. 8:30-5 at 619 W. JEFFERSON.

FORD tour., 1921, starter, demount. rims, fine condition, $95 down, 12 mo., terms. 4903 S. FIGUEROA.

FORD '19 touring, new tires, new paint, $250, $75 down, balance easy. No brokerage. 1117 S. BURLINGTON. 558141.

FORD TOURING '19, LATE MODEL; VERY PAINT AND TIRES AT $225. PHONE 26729. 1125 W. 36TH ST.

FORD, 1918 5-passenger in first-class condition, $75 down, $50 per month. See MR. DAVIS, 1823 S. Flower. Main 9040.

FORD touring car, 1921, lots of extras, $410 if sold before Sunday. 2551 BERRY AVE., Sawtelle.

FORD touring, brand new, never run a mile, complete with 12 tires. Big discount for cash only. 828 S. SPRING. Main 1482.

FORD TOURINGS ..... 17 MODELS. Your choice, $185 each. Terms. Better hurry. KLAPROTH, 1124 S. Hope.

FORD TOUR.—One-man top, mech. good; good tires. 1000 W. PICO. 558081.

FORD touring, '17, $165; tires good, mech. O. K. 610 W. JEFFERSON.

FORD TOURING 1918, shock abs., $175. W. D. DUNHAM FORD AGCY., 1250 W. 7th.

FORD touring, 1920, starter, new tires, $895; fine condition. So. 6673. SMITH.

FORD touring, 1917, $175 cash; $325, in A-1 condition. 1090 E. WALNUT ST.

FORD touring, new, starter and demountables, sacrifice. 1450 W. WASHINGTON.

FORD touring, fine condition, new tires, extras. Bargain, WILLE. 5982.

FORD touring, $145, terms if desired. Phone GLENDALE 6891.

FORD 1918 touring, for sale. Al mechanically good rubbers. 242 E. 69TH ST.

FORD TOURING, 1917, UNDERSLUNG, $250. GOOD CONDITION. CALL WIL. 1705.

FORD tour., 8388, 1921, starter and new tires, terms. Rotor, 6290. 1090 W. PICO.

FORD touring, FOR SALE, IN FIRST-CLASS condition. Call GARVANZA 1488.

FRANKLIN touring, Series 9 special top; cord tires, limit; good rubber; fine condition. $1400. 1844 S. FIGUEROA. West 2568.

HAYNES touring. New 1921 car for sale on very reasonable payments. WALTER H. FISHER, Hotel Imperial.

HAYNES, model 47, tour., $1950. HARVEY GOODWIN, 1047 S. Olive St.

HUDSON, 1919 Touring Sedan, $950. Cord tires, orig. finish, 132 W. 14th. 23727.

HUPMOBILE, MODEL R, 1920—

This car has had exceptionally good care and is mechanically perfect, with 6 Goodyear tires and many extras. Price $1125.

MR. JORDAN, 1158 S. FLOWER.

HUP 32, touring, fine motor, 5 good tires; starter, good top, big sacrifice for cash, or trade for auto or part value. 516 W. VERNON.

HUP 32, touring, fine motor, 5 good tires, starter, good top, big sacrifice for cash, or will trade all or part value. 516 W. Vernon.

MARMON ..... 20 7-PASS. ..... $2850

Paint, top and tires like new. Has new selling system. This price is $650 under the factory. Must be sold.

MARMON, 1920 4-pass. 4-door. Just renewed by Marmon. Owner leaving. Terms. W. H. COOK, 1008 S. Olive. 84505.

MARMON '18, 1 pass., spec. top; will take exch. 2727 W. PICO. 558041.

MAXWELL—

A GOOD MAXWELL TOURING, worth $600, for quick sale, $285, terms. 4100 S. VERMONT AVE.

NASH sport model, 6; $600 miles, good condition. 1090 W. PICO.

OLDSMOBILE, model 43, motor A-1. For quick sale $290 cash. E. A. MALOOF, 424 S. Broadway. Main 4222.

OLDS 6, fine car, fine tires; $410 cash, 3020 RAYMOND AVE. Call 14822.

OLDSMOBILE 8, 1918. Good condition. Must sacrifice quick. 1827 S. HOPE.

OLDSMOBILE six 1920 touring; overhauled and repainted, a beauty. 1130 S. OLIVE.

OVERLAND TOURING—

Excellent condition. Think of it—$75 cash, balance $20 per month. Wonderful running condition.

MISSION MOTOR COMPANY,
Dort Distributors,
Used Car Dept.
1525 S. Figueroa St. Phone 22901.
Open Sunday, 9 to 4.

OVERLAND touring in splendid condition; priced at $900 for immediate sale, terms. 4100 S. VERMONT.

OVERLAND 90—1919 touring, $525; like new. 136 W. PICO ST.

OVERLAND touring, 1921. Like new. $500 cash, $225, terms. 1195 E. 62ND ST.

OAKLAND TOURING, DEL. SEPT., 1919. LIKE NEW. $975. TERMS OR TRADE. 3 GRAND AVE.

OAKLAND 1918 touring ..... $995
Chevrolet, 1920 touring ..... $225
A. ROSMAN, 1025 South Olive.

OAKLAND touring, 1919, the cleanest little car in the city, only ten 5000 miles. $815. 6624 HOLLY BLVD. Holly 2405.

OAKLAND, 19 touring, looks and runs like new. 1090 W. PICO. 558041.

OVERLAND, 1918, 7-pass., good condition. Trade for light car. CHARLES E. WEBB, 1921 S. San Pedro st.

PACKARD TWIN SIX TOURING—

For sale at a corner, lasting for east, latest model, 3-35; driven only on Los Angeles boulevard. Bargain. PHONE 51651.

PACKARD 3-48, 7-pass., in good shape, $400; for sale, time. 764 STANFORD AVE. Phone 67718.

PIERCE-ARROW touring, 1915, 7-pass., private owner, can be seen any a.m. between 10-12. 501 S. ARDMORE AVE.

PAIGE 1921 Sport, wire wheels and extras; $1600 a month, $700 less than cost. 1149 S. OLIVE.

PAIGE FAIRFIELD 6 TOUR.—

Just like new; price from $2450 to $1900. Renewed, refinished, motor A-1, like-new cord tires, bumper, shock absorbers; a beauty. Can be had for little money. Open Sunday, 9 to 1. SMITH BROS., 1616 S. Figueroa. West 84; 27959.

PEERLESS ..... 48 7-PASS. ..... $350

One of those wonderful stage cars. Four practically new and two spare tires. Original top and seat covers.
DON LEE, 1218 S. MAIN. PHONE 60339.

PEERLESS 6 TOURING, $1250.—

A late 1917 model, practically brand new cord tires, semi-stationary plate-glass top, refinished dark blue, and guaranteed mechanically in A-1 real buy. Open Sun. Day, 9 to 1. SMITH BROTHERS, 1616 S. Figueroa. West 84; 27959.

PEERLESS Touring, 1920.—

Just had this rerarabished; 5 like-new cord tires, plate-glass top and I don't know anything wrong mechanically. Must sell this week. $1050. MRS. BUCKNER, 412-9 S. Alvarado st. 552207.

STUTZ 1920; choice of 2. Original throughout; perfect, 1-3 cash, bal. 12 mo. Trade. Ford coupe for part payment. Call me, evenings or Sun. 1090 W. PICO. 558041.

STUTZ touring, 1918, good mechanical shape, fine rubber and paint; the biggest snap in Los Angeles today. Price $495. 3420 S. Main.

STUTZ 7-pass., $1500. Victoria top, paint gray and tires like new. 1238 S. HILL.

STUDEBAKER SPECIAL 6—

1921 TOURING.

5 Goodyear cord tires, ecey wings, bumper front and rear. Original finish and not a scratch on it, exactly like new and mechanically right. A bargain. $1450, terms.

W. P. HERBERT CO.,
Open Evenings.
Chandler and Cleveland Dist.
1218 S. Flower st. 56112.

STUDEBAKER Special 6 touring, 1920, take any car in trade. $150 in extras. Long time if desired. 1090 W. PICO.

STUDEBAKER 1922 Light Six, California Overland, run 1500 miles. $1119 MAPLE-WOOD AVE. 567001.

STUDEBAKER 7-pass., touring, for sale or trade for lot in Los Angeles. $900. 1246 E. 42ND ST.

STUDEBAKER special 6 tour., 1920. First-class condition, $1250. RUFF 84779; 70047.

STUDEBAKER 6, '21. Can't be told from new. $1295. 227 W. 10TH. Main 5212.

STUDEBAKER Special 6, 1920 tour., like new, $1350. 1070 W. Main. 5212.

STUDEBAKER 1918, big 6 tour., good shape, guaranteed. $1150. WEST 8479; 70047.

STUDEBAKER touring, 1917—

Good light six at the price of a used tire; terms arranged. 4100 S. VERMONT AVE.

STUDEBAKER touring, a wonderful light six, recently painted, cord tires. Will sacrifice. $445, terms. 1154 S. OLIVE.

STUDEBAKER 8 chummy; take 3 cars, mdse., or anything of value in trade. $700, 1000 W. PICO.

STUDEBAKER-KNIGHT 1916 TOURING, overhauled, newly painted, cord tires. Will trade for diamonds or mortgage. 646 E. FLOWER.

STUDEBAKER touring. This is the big 6 with the powerful motor. Used only 3000 miles, like new in every way. Must go cheap. $1250, real terms on balance. 1238 S. GLENDALE 646.

FOR SALE—ST. OWNER.

STUDEBAKER 1918 SPECIAL 6 TOUR. FIRST-CLASS CONDITION. TWO NEW TIRES, SPARE TIRE. ALEMITE SYSTEM. ORIGINAL PAINT. HAS HAD EXCELLENT CARE. $850.

TELEPHONE VERMONT 1697.

STUDEBAKER 1918 touring, $1350.—

A late 1917 model, practically brand new cord tires, semi-stationary plate-glass top, refinished dark blue, and guaranteed mechanically in A-1 real buy. Open Sun. Day, 9 to 1. SMITH BROTHERS, 1616 S. Figueroa. West 84; 27959.

STUDEBAKER touring, 1920, like new, 5 new cord tires, paint refinished red, mechanically perfect. $1500. PURSIFER, 3232 Virginia rd. 56076.

SAXON Baby Roadster, 35 mi. per gallon. $195, $85 cash, 1460 W. WASHINGTON.

FOR SALE—cash. 1921 Special Six Studebaker roadster. Equipped with bumpers, motometer, wind deflectors, demountable and cord tires. Will take $1800 cash sale, or take Ford coupe for part payment. Call me, evenings or Sun. 1090 W. PICO. 558041.

NASH sport model, 6; $600 miles, good condition. 1090 W. PICO. 558041.

COLE 8, 1920 roadster, $1675. Special low extras, 1-3 cash, bal. 12 mo., 5 cords. C. L. MONARCH CO., 1238 S. Hill. 61626.

DODGE roadster, '19, '20, $745; can't tell it from new. Rotor, 6290. 1090 W. PICO.

FORD ROADSTER, 1918, $195—
Atwater-Kent ignition, shock absorbers, tires, motor and body in splendid condition. See any time.
1100 E. ADAMS. So. 2240.

FORD roadster, large selection, 20 overhauled and guaranteed 5 months, $75 and $100 down, balance 12 months.
MORAN & MOSS, 1474 S. Main.

FORD ROADSTER, 1920, A-1 shape. Good finish and tires. $525.
W. D. DUNHAM FORD AGCY., 1250 W. 7th.

FORD 1921 Rd. Just like new, $425, terms. 1901 S. MAIN. 11424.

FORD roadster, Al condition, new tires, only $215, cash. 6624 HOLLY BLVD.

FORD roadster, 1917, $195, $55 down, $20 a month. 3750 E. FIRST ST.

CHALMERS roadster, perfect; has starter, wire wheels, good tires, paint; only $95 for quick sale; tires and wheels alone are worth the money. 3750 E. FIRST ST.

HUP-ROADSTER, MODEL "R"—

A letter box has never been offered by us before, $750. This one will not last. Come early.

MISSION MOTOR COMPANY,
Dort Distributors,
Used Car Dept.
1525 S. Figueroa St. Phone 22901.
Open Sunday, 9 to 4.

NASH chummy '18, A-1 mechanically, good tires, new paint, windshield's and other extras. $825. 504 N. BERENDO. Phone Wilshire 441.

OLDSMOBILE ROADSTER, 1919—

Looks and runs like new. At the ridiculous price of $725. See it and be convinced. Terms to responsible party.

MISSION MOTOR COMPANY,
Dort Distributors,
Used Car Dept.
1525 S. Figueroa St. Phone 22901.
Open Sunday, 9 to 4.

OVERLAND roadster, fine shape, only $150; $75 down, $20 a month. 3750 E. FIRST.

PACKARD TWIN ROADSTER ..... $1050

Here's your chance to buy a quality roadster at a very cheap price. Terms.
DON LEE, 1218 S. MAIN. PHONE 60339.

PACKARD twin 6 roadster at a sacrifice. Model 2-25. Mechanically perfect, 2 brand new U. S. Royal cord tires, equipment. This is not a dealer. 577766

PEERLESS 8 Roadster, 4-Pass. Sport—
Late series 1920, renewed, refinished pea-cock blue, new cord tires, Ford speed record tires. Way underpriced at $2075. Open Sunday, 9 to 1. SMITH BROTHERS, 1616 S. Figueroa. West 84; 27959.

STUDEBAKER Special 6 road., new top, paint, wire wheels, guaranteed. WEST 8479.

STUTZ BEARCAT, LATE MODEL, JUST LIKE NEW. $500 DOWN, BALANCE TO SUIT. CALL DR. RANDOLPH, 1001 MARSH-STRONG BLDG., PHONE 11924. EVENINGS BDWY. 4444.

STUTZ Bearcat, 1919, like new, 5 new cord tires, painted red, mechanically perfect. $1500. PURSIFER, 3232 Virginia rd. 56076.

SAXON Baby Roadster, 35 mi. per gallon. $195, $85 cash, 1460 W. WASHINGTON.

FOR SALE—cash. 1921 Special Six Studebaker roadster. Equipped with bumpers, motometer, wind deflectors, demountable and cord tires. Will take $1800 cash sale, or take Ford coupe for part payment. Call me, evenings or Sun. 1090 W. PICO. 558041.

## AUTOMOBILES, Etc.—Miscins.

### Touring Cars for Sale.

SIX-CYLINDER touring car. Have several to choose from, 5 and 7-passengers. Practically new. Will take lighter car, clear lot or anything of value as first payment. Balance easy. Get our proposition at once. 3750 E. FIRST ST.

LATE model touring car, or will RENT to responsible party by the hour, day or week. WILLOWELL AUTO LIVERY, 944 S. Grand ave. Phone 60297.

59 CADILLAC phaeton, driven very little; has had wonderful care. Call MR. BUTLER, between 9 a.m. and 4 p.m. at Colo. 8759.

1919 DODGE TOURING, a real car in every way. Only $695 for quick deal. 1154 S. OLIVE ST.

57 CADILLAC touring, paint and tires new mechanically perfect. Bargain. DON LEE, Colo. 8759.

1916 CHANDLER TOURING, ready to good shape and a pick-up at $375. 1154 S. OLIVE ST. Bdwy. 148.

### Roadsters for Sale.

BUICK ROADSTER ..... $1650
E-44.

Good paint, good tires, good condition mechanically. $250 will handle this.
CALL MR. HAMBLIN,
41328.

BUICK, 1920 6 ROADSTER, original finish, owner's price below value for quick sale. 1049 S. FLOWER. Ask for Mr. Dawson's car.

BUICK ROADSTER.
1921, run less than 5000 miles. Like brand new. 756 S. ALVARADO, corner of 8th. 852941

BUICK, 1921 Roadster, perfect shape, five good tires, terms. Call 60349, Apt. 414

CADILLAC ROADSTER ... 59 ..... $3250

Delivered new in January, run only 8750 miles. Guaranteed, of course.
TOM LEE, ..... 1218 S. MAIN ..... 60339

CADILLAC roadster car in excellent condition; and a bargain at $2250. MR. BUTLER at Fair Oaks 3.

CHANDLER, chummy, 1920, like new, only run 8000 miles.
$800 ..... $800 ..... $800 ..... $800
DAVIS, Apt. 422, 607 W. 4th. 17577.

CHANDLER CHUMMY, latest '21, driven 5500 miles. Will sacrifice my $950 equity. Many extras. 2840.

CHEVROLET—SEE ME TODAY—
Baby grand roadster, thoroughly rebuilt, receipted bills to prove statement; bearing city; bargain for quick sale. FLANDERS AUTO, 1975 Cahuenga ave., Hollywood. Holly 3680. Apt. 2, B.

CHEVROLET ROADSTER, new, with special 4cp. driven 300 miles. Liberal discount for immediate sale. See car at 4100 S. VERMONT AVE.

CHEVROLET roadster. A wonderful buy at $300. 6624 HOLLY BLVD.

CLEVELAND touring, 1920.

Fine mechanically, 5 good tires. Will take terms.

4700 W. 17TH PLACE.

CLEVELAND RD., 1920—

Run but very little, original finish, excellent rubber; a bargain at $850. Terms or trade.

MR. NEILL, 1158 S. Flower St., 60061.

COLE 8, 1920 roadster, $1675. Special low extras, 1-3 cash, bal. 12 mo., 5 cords. C. L. MONARCH CO., 1238 S. Hill. 61626.

DODGE roadster, '19, '20, $745; can't tell it from new. Rotor, 6290. 1090 W. PICO.

FORD ROADSTER, 1918, $195—
Atwater-Kent ignition, shock absorbers, tires, motor and body in splendid condition. See any time.
1100 E. ADAMS. So. 2240.

FORD roadster, large selection, 20 overhauled and guaranteed 5 months, $75 and $100 down, balance 12 months.
MORAN & MOSS, 1474 S. Main.

FORD ROADSTER, 1920, A-1 shape. Good finish and tires. $525.
W. D. DUNHAM FORD AGCY., 1250 W. 7th.

FORD 1921 Rd. Just like new, $425, terms. 1901 S. MAIN. 11424.

FORD roadster, Al condition, new tires, only $215, cash. 6624 HOLLY BLVD.

FORD roadster, 1917, $195, $55 down, $20 a month. 3750 E. FIRST ST.

CHALMERS roadster, perfect; has starter, wire wheels, good tires, paint; only $95 for quick sale; tires and wheels alone are worth the money. 3750 E. FIRST ST.

HUP-ROADSTER, MODEL "R"—

A letter box has never been offered by us before, $750. This one will not last. Come early.

MISSION MOTOR COMPANY,
Dort Distributors,
Used Car Dept.
1525 S. Figueroa St. Phone 22901.
Open Sunday, 9 to 4.

NASH chummy '18, A-1 mechanically, good tires, new paint, windshield's and other extras. $825. 504 N. BERENDO. Phone Wilshire 441.

OLDSMOBILE ROADSTER, 1919—

Looks and runs like new. At the ridiculous price of $725. See it and be convinced. Terms to responsible party.

MISSION MOTOR COMPANY,
Dort Distributors,
Used Car Dept.
1525 S. Figueroa St. Phone 22901.
Open Sunday, 9 to 4.

OVERLAND roadster, fine shape, only $150; $75 down, $20 a month. 3750 E. FIRST.

PACKARD TWIN ROADSTER ..... $1050

Here's your chance to buy a quality roadster at a very cheap price. Terms.
DON LEE, 1218 S. MAIN. PHONE 60339.

PACKARD twin 6 roadster at a sacrifice. Model 2-25. Mechanically perfect, 2 brand new U. S. Royal cord tires, equipment. This is not a dealer. 577766

PEERLESS 8 Roadster, 4-Pass. Sport—
Late series 1920, renewed, refinished pea-cock blue, new cord tires, Ford speed record tires. Way underpriced at $2075. Open Sunday, 9 to 1. SMITH BROTHERS, 1616 S. Figueroa. West 84; 27959.

STUDEBAKER Special 6 road., new top, paint, wire wheels, guaranteed. WEST 8479.

STUTZ BEARCAT, LATE MODEL, JUST LIKE NEW. $500 DOWN, BALANCE TO SUIT. CALL DR. RANDOLPH, 1001 MARSH-STRONG BLDG., PHONE 11924. EVENINGS BDWY. 4444.

STUTZ Bearcat, 1919, like new, 5 new cord tires, painted red, mechanically perfect. $1500. PURSIFER, 3232 Virginia rd. 56076.

SAXON Baby Roadster, 35 mi. per gallon. $195, $85 cash, 1460 W. WASHINGTON.

FOR SALE—cash. 1921 Special Six Studebaker roadster. Equipped with bumpers, motometer, wind deflectors, demountable and cord tires. Will take $1800 cash sale, or take Ford coupe for part payment. Call me, evenings or Sun. 1090 W. PICO. 558041.

### Coupes for Sale.

BUICK 1920 COUPE—
Must sell quick; just like new. Will take Ford Coupe as part payment.
1618 S. MAIN STREET

BUICK coupe, 1920, little 6, cord tires, many extras, looks and runs like new, sacrifice, $1000 down, balance to suit. Holly 8114, ask for WELLENS.

## AUTOMOBILES, Etc.—Miscins.

### Coupes for Sale.

BUICK coupe, 1918, in perfect condition; only driven on city boulevards; by owner; a bargain. R. E. DICKEY, Cordova Hotel, Eighth and Figueroa.

BUICK CUPE—
Newly painted and in perfect condition. $1500 if sold at once. Phone Ctr. 8750.

BUICK 6 coupe, late 1918, on contract, guaranteed, lately overhauled, $375 will handle. Call MR. COPPER, 69233.

CADILLAC coupe for sale, private owner, A-1 condition. Call 590270.

CHEVROLET 4-90 coupe, brand new; will trade for touring car or roadster. Terms on balance. 4100 S. VERMONT.

CHEVROLET coupe, A-1 condition, new tires, only $450. 1090 W. PICO.

FORD COUPE—
Has just been repainted and is in excellent condition, very good tires, oversize steering wheel, speedometer, A-1 mechanically.

$335, TERMS.

W. P. HERBERT CO.,
Chandler and Cleveland Dist.
1230 S. Olive St. 14716.

FORD coupe, 1920, odometer, oil pump, acrd tires rear, speedometer, original finish, lock steering wheel. $480. sporting Goods Dept., PASADENA HARDWARE CO., Pasadena. P. O. 4000.

FORD coupe; has original finish and is in first-class condition; new tires and paint; a bargain for cash or terms to right party. See car at MAJESTIC AUTO PARK, Ninth and Figueroa, Wiland.

FORD coupe, 1920, like new, motor and upholstery perfect, good rubber, many extras, including speedometer, clock, etc. $150 down. 4363 S. FIGUEROA.

FORD 1920 COUPE, WIRE WHEELS, SHOCK ABSORBERS, SPEEDOMETER, EXC. LIKE NEW. BENJ. F. FINCH, AUTHORIZED FORD DEALER 540 S. LOS ANGELES.

FORD COUPE, 1920, A-1 shape and looks like new. A good buy
W. D. DUNHAM FORD AGCY., 1250 W. 7th

FORD coupe, '21, like new, $610. HARVEY. GOODWIN, 1047 S. Olive.

FORD—1920 Coupe, A-1.
$450 cash. ..... 1215 MAIN ST.

FORD coupe, 1920, in splendid condition; must sell today. 14901 S. VAN NESS.

HUDSON coupe, a car to be proud of. Bargain. Guaranteed perfect. 6624 HOLLY BLVD. Holly 2405.

PEERLESS COUPE, 1921—
At last your chance to secure a real buy in a 4-pass. coupe model. Run only 4000 miles by member of firm, and we guarantee perfect in every respect. Cost $4380; our price $2507. 3750 E. FIRST ST.

SMITH BROS., 1616 S. Figueroa, West 84; 27959.

STUDEBAKER coupe, 1918, Big Six, good condition; cord tires. Phone SOUTH 2201-J.

RUFFS-BOOTH coupe, 1920, just like new. Now is the time to buy a closed car. Another UPDIKE bargain. 1015 S. Grand.

VELIE coupe, private party, mechanically perfect, new battery, 4 new tires, paint and upholstery like new. $1000. CALL 560258.

SACRIFICE—

FORD COUPE.

$475.

This privately owned car has had utmost care; has five new tires and is mechanically right; original finish. Call

MR. SCOTT,
Main 8470,
for Appointment and Demonstration.

21 PEERLESS COUPE ..... SERIES 6

Delivered new in June; 4 months old; driven 3000 miles; mechanically A1. Paint, tires and upholstery all but new. Many extras.
DON LEE, 1218 S. MAIN. PHONE 60339.

### Sedans for Sale.

BUICK 1920 sedan, 5-passenger, driven 10,000 miles, looks and runs like new; will sell on liberal terms. Holly 3114, ask for MR. WELLENS.

BUICK SEDAN, 5-PASSENGER. Just like new; will take other car as part payment. See MR. DAVIS, 1823 S. Flower. Main 9040.

BUICK SEDAN, 1921—
Car had little use and is fine shape. Easy terms. Box 49, TIMES OFFICE, Pasadena.

CADILLAC, 1917—

SEDAN.

Rebuilt and refinished. A wonderful motor car in wonderful condition. Looks like new. $700 down; will take a trade.

MR. FAHNESTOCK,
1158 S. Flower St. Bdwy. 5410.

CADILLAC ..... SEDAN 19 ..... $3150

Owner wishes to sell this car quickly. This price certainly should do it. It is in good condition throughout.
TOM LEE, ..... 1218 S. MAIN ..... 60339

CADILLAC Suburban, late 1920, excellent condition $3500, terms if desired. BROKERS' FINANCING CORPORATION, 720 Stimson Bldg.

DODGE sedan, 4 doors, velour upholstery, perfect mechanically; bargain for immediate sale. 1117 S. BURLINGTON.

DODGE sedan, '19; excellent condition; original paint, sacrifice, $875. 1120 W. PICO.

FORD 1921 touring sedan, like new; speedometer, dash light, large Decker steering wheel, shock absorbers, Alemite system. Looks like new. Ford spare; cord tires. Way underpriced at $2075. Open Sunday, 9 to 1. SMITH BROTHERS, 1616 S. Figueroa. West 84; 27959.

FORD sedan, 1920, original finish, unbolstery like new. Must sell at once. Balance $150 down, bal. 12 mo. 4363 S. FIGUEROA.

FORD SEDAN, 1920 Distel wheels, original finish; motor perfect. Like new. Another UPDIKE bargain. 1015 S. Grand.

FORD sedan, starter and demountables, right; cash, $490.
W. D. DUNHAM FORD AGCY., 1250 W. 7th

FORD sedan, 1921, like new; reasonable. FORT OCEAN FRONT. Phone 63105, Venice

FORD sedan, 1921, like new, $425, terms. 1901 S. MAIN. 11424.

FORD sedan, 1921, driven 500 miles by private owner. 1090 W. WASHINGTON.

FRANKLIN, will sell at half its cost. Franklin sedan, late model, for every use good as new, going east. 622 S. BROADWAY. 63129.

HUDSON SEDAN ..... 11-0 ..... $2000

You must see this car to appreciate the value we are offering. Paint, upholstery, tires and mechanical condition beyond criticism. Terms.
DON LEE, 1218 S. MAIN. PHONE 60339.

HUPP 1920 Coach-Sedan. Like new. $2750. JEFFERSON-SALSBURGH, Hamilton 5521.

NASH sedan, new paint, tires and upholstering, motor, light, $1500, terms, trade. 1238 S. HILL. MONARCH CO. Pico, 832.

OLDSMOBILE six sedan, only $1050; some terms. This car is in absolutely perfect shape; and looks as good as new; cord tires; bumper, foot warmer, sun shade. 339 W. JAMITA. Phone Glendale 2174-W.

OLDS, latest model 4-cyl. sedan, looks and runs like new; a real buy. 1180 S. OLIVE.

OVERLAND SEDAN, $800—
1920 model, easy riding and exceptionally economical to operate; just like new.
SONOMA SERVICE GARAGE,
850 S. Los Angeles st. Phone 62071.

OVERLAND, 1920, sedan, perfect condition. Call before noon. 65880.

PAIGE sedan, 20 refin., 5 new tires, $2050. HARVEY GOODWIN, 1047 S. Olive st.

PAIGE 6 sedan, in good condition. Will sacrifice for cash. Will be at 831 WEST 10th st. all day Sat. and Sunday. Phone West 962.

STUDEBAKER 1917 SEDAN, 6-CYL.
Need money at once. Will take $375 cash.
1529 S. GRAND AVE.

STUDEBAKER sedan, or will RENT to responsible party by the hour, day or week. WILLOWELL AUTO LIVERY, 944 S. Grand ave. Phone 60297.

### Electric Autos for Sale.

RAUCH AND LANG electric coupe. Ironclad batteries. Newly painted; good tires. A-1 condition. $750. 504182

BEARDSLEY electric, cord tires, wire wheels, coupe. 2227 W. PICO. 54001.

### Trucks and Delivery Cars.

TRUCKS—Can sell you a 4 or 5-ton new or slightly used truck of the best make on your own terms. We trade for anything of value. Get our proposition at once. 3750 E. FIRST ST.

1916 LIGHT DELIVERY, $195.

GOOD EXPRESS BODY.

J. E. COBERLY CO., SUCCESSORS TO HEINLE AUTO SALES CO.,
1918 S. Main. Authorized Dealers. So. 841.

## AUTOMOBILES, Etc.—Miscins.

### Trucks and Delivery Cars.

KELLY 2-ton, $825. Packard dump, $3150. Diamond T 20, $950. Menominee 1½, $850. Packard 2-ton, $1750. White 2-ton, $875. Federal 2½-ton, $1450. Moreland, $650. Republic 1½-T., $650. Liberty 4-T., $1850. Peerless 3-ton, $1250. Panel delivery, $450. Truck parts, tires, trailers.
HAMILTON AUTO WORKS, 3506 So. Park.

FORD 1-ton TRUCK, GOOD CONDITION. EASY PAYMENTS. BEND A. FINCH, AUTHORIZED FORD DEALER, 540 S. LOS ANGELES ST.

TRUCKS—
New 1½ and 2-ton high-grade trucks for sale on very reasonable payments.
WALTER H. FISHER, Hotel Imperial.

DODGE delivery, screen body, run 800 miles. First-class condition. Bargain. PHELPS GARAGE, Lankershim.

REPUBLIC 1-TON TRUCK, with pneumatic tires; cheap for cash. Call SCHECK, Bdwy. 5868, or West 6633.

FORD 1-ton truck, delivery top, excellent condition $450. 1197 W. 37TH ST.

REPUBLIC 1½-TON TRUCKS AT 1541 E. 7TH ST. JOHN A. HENRI.

1½ TON Gary, 1919, on a first-class job. $900 cash, balance easy terms. See MR. KENRICK, 1297 S. AGUI st.

FORD delivery, runs splendidly; your own price and terms. Phone GARVANZA 2167.

FORD 1-ton truck, delivery for sale. Will go. 610 W. JEFFERSON.

FORD, PANEL DELIVERY, 1917, $150. W. D. DUNHAM FORD AGCY., 1250 W. 7th

### Tractors and Trailers.

TRAILERS for sale or rent, 2 or 4 wheels, new and used, all sizes. PIKE AUTO & TRAILER WORKS, 701 E. 7th st.

CLIFTON garden tractor, perfect condition; with plow and cultivator. $175. 2038 23RD ST., Santa Monica, near Pico blvd.

TRAILERS! CHEAP! TRAILERS!
AUTO TRAILER CO., 1822 Central ave.

### Automobiles for Exchange.

FOR EXCHANGE—

A few high-grade used automobiles to exchange for mortgages, trust deeds, real estate contracts, etc. We will accept conditional sale contracts as full or part payments or as security for the payment of an automobile. Joe L. A. Pratt, with

JOHN T. DYE,
524 W. Pico St.
Phone Pico 277.

FORD coupe, only run 1500 miles, many accessories, exchange for any 6-cylinder, 5-pass. car, prefer Buick; must be 1st-class mechanically, not later than 1918 model. Call 3700 N. MAIN. 8:30 to 5.

FOR EXCHANGE—Nice sedan, late model, finish like new. Perfect mechanical condition. Excellent tires. Will accept mortgage or equivalent real estate contract. Phone SOUTH 2201.

FOR EXCHANGE—Cadillac sedan, looks like new, perfect mechanical condition, good location; priced right. Will assume. TELEPHONE 62989.

WANTED—Late, fully equipped 7-pass. touring car, in Boston, Mass. Would like to exchange for car here. Can prove condition. PHONE 67823.

DODGE 1922 rd., 7-pass. car or touring body for 5-pass. sedan. 5815 S. FLOWER ST. 58154

BUICK sixes, classy. Will accept any reasonable offer; cash, terms or trade. 73585.

### Automobiles Wanted.

WANTED—Ford sedan in exchange for one-half acre of walnuts, San Gabriel. Probably can finance the rest. Balance $10 per month. 525 WEST 82ND ST.

WANTED—Late model Buick, Studebaker or Hupmobile coupe. Must be first-class, sound condition. Will pay cash. 2000 and 2001 Security Bldg. 558083.

CLOSED CARS WANTED—
Have buyers for late coupe and sedan; will call for, log, price. JIM MORLEY, 1021 So. Grand. Main 1400.

WANTED—Ford truck with body, worm drive transmission, 20 or later for cash. Address P. box 49, TIMES OFFICE.

WANTED—For cash, no consignment 25 autos, Buicks, Studebakers, Dodges, etc. W. 5868, or West 6633.

WANTED—Body for 8 Cadillac, must be in good condition. State price. 58 WEST ORANGE GROVE AVENUE, Pasadena.

WANT Buicks, Hupmobiles, Studebakers and Dodges. See me first. Spot cash paid. HARRY G. ORR, 1220 W. Pico. 22900.

DON'T SACRIFICE your car. Let Kelly get you $50 to $100 more inside of one week. Investigate. 1212 S. OLIVE.

SPOT CASH for any standard make
P. O. STEPHENS, 1955 S. Olive. 63811

LATE STUDEBAKER WANTED for cash. 4338 S. Hill. 558191. Holly 8470.

WANTED—Dodge touring 1920 or later. 57552. 1720 HUDSON BLVD., Hollywood.

WANTED—LIGHT CAR FOR GOOD LIGHT CAR. 132 W. 10TH ST.

WANTED—Dodge touring, in good condition. For cash, south 6573, SMITH.

WANTED—Touring, Saxon or Ford, model; will pay all cash to private owner. 569183.

### Automobiles for Hire.

CARS TO RENT—WITHOUT DRIVER.

Twin Six Packard, Cadillac 8, Studebaker 6, Marmon, Buick, Dodge, Fords and other cars; rent to responsible parties by the hour, day or week.

STILLWELL AUTO LIVERY,
944 S. GRAND AVE.
60297—Phones—Bdwy. 237.

FOR RENT—

1920-21 MODELS.

Studebaker, Buick, Nash, Ford, Chevrolet and others, to rent without driver, by the hour or day. Special prices by the week or month. Cars are new and in excellent running order.

TRAVELER MOTOR LEASING CORPORATION, 1026 S. Broadway.

WITHOUT DRIVERS—
Late model Studebaker, Buicks, Dodges and Fords, 50c to $1.75 per hour, gas and oil furnished (except on Fords.)
PARSONS RENT-A-CAR SYSTEM.
118 W. 9th st. Phone 11080.

CARS FOR RENT—Without drivers. Cadillacs, Packards, Studebakers, Chalmers, Oaklands, Overlands, Fords and others, by the hour, day or month. Rates reasonable. Phone 63260. WILLOWELL AUTO SHOP AND GARAGE, 945 South Grand.

WITHOUT DRIVERS—
Brand new Ford touring cars, coupes and sedans. Ford deliveries and 1½-ton trucks. Rates reasonable. Service excellent. HASKINS & KERR GARAGE, under new management, 756 S. GRAND. Main 8755.

50c PER HOUR—

NO MILEAGE.

Fords without drivers. Also, starters, also coupes, sedans. THE FORD LIVERY, 619 S. Flower. Phone 12207.

WE rent without driver, 1922 Studebaker sixes and Dodges. Also Fords. 50c hr. $3 day or night. LAIL & WILKINS, 510 W. 8th. 49883.

TO LET— 50c PER HOUR

NO MILEAGE.
FORD TOURING CARS AND TRUCKS.
PHONE 67008. 917 S. HILL ST.

$2 PER HR. 7-pass. cars, experienced and careful drivers. PRICE AUTO SERVICE. West 2290.

WANTED 1921 7-passenger Buick 5X. $2 hour. Know city and county; rear-seat windshield. MR. LARGENT, 606888.

LADY with new 1921 5-passenger car wishes work by hour, day or week; reasonable rate. WEST 4066.

MAN with good 7-passenger car wants position, references furnished. What have you to offer? Phone 29464.

FORD sedan, 1921, driven 500 miles by private owner. 1090 W. WASHINGTON.

FRANKLIN, will sell at half its cost. Franklin sedan, late model, for every use good as new, going east. 622 S. BROADWAY. 63129.

HUDSON SEDAN ..... 11-0 ..... $2000

You must see this car to appreciate the value we are offering. Paint, upholstery, tires and mechanical condition beyond criticism. Terms.
DON LEE, 1218 S. MAIN. PHONE 60339.

### Sedans for Sale.

BUICK 1920 sedan, 5-passenger, driven 10,000 miles, looks and runs like new; will sell on liberal terms. Holly 3114, ask for MR. WELLENS.

BUICK SEDAN, 5-PASSENGER. Just like new; will take other car as part payment. See MR. DAVIS, 1823 S. Flower. Main 9040.

BUICK SEDAN, 1921—
Car had little use and is fine shape. Easy terms. Box 49, TIMES OFFICE, Pasadena.

CADILLAC, 1917—

SEDAN.

Rebuilt and refinished. A wonderful motor car in wonderful condition. Looks like new. $700 down; will take a trade.

MR. FAHNESTOCK,
1158 S. Flower St. Bdwy. 5410.

CADILLAC ..... SEDAN 19 ..... $3150

Owner wishes to sell this car quickly. This price certainly should do it. It is in good condition throughout.
TOM LEE, ..... 1218 S. MAIN ..... 60339

CADILLAC Suburban, late 1920, excellent condition $3500,

## HOUSES—For Sale.

### West and Northwest.

FOR SALE—
BARGAINS—SMALL CASH PAYMENTS.

New 6-room, Sanborn Ave., $8500, $1200 cash.
New 4-room, furnished, near Vermont, $5250, $1250 cash.
New double bungalow, near Santa Monica at, $7500, $2000 cash.
New 5-room, near Windsor Square, $8500, $2000 cash.
Modern 6-room, near Larchmont, $7500, $2000 cash.

J. F. McLOUTH CO., Branch Office, 6416 N. Vermont Ave. See Mr. Ewing or Mr. Fraser.

FOR SALE—

SPECIALLY PRICED.

New modern bungalow, 5 rooms and breakfast nook, fireplace, buffet, other built-in features, garage, good neighborhood; price cut to $5600 for immediate sale; $500 or more cash, balance monthly payments; renting, $35 month, subject to sale. Key at 1st bungalow shown by appointment only. H. M. PORTER, owner, 512 Story Bldg., Sixth and Broadway.

### South and Southwest.

FOR SALE—$750 CASH.

For domestic reasons, lady is forced to sell her 5-room bungalow; all modern features and exceptionally well built. It's 4 years old with flowers, lawn and shrubbery. Large cement porches and driveway. Price is $5500 and is $500 below market. Will accept as low as $750 cash, balance easy terms. JAMES HASTINGS, 710 Nay Bldg., Sixth and Broadway.

FOR SALE—NEW HOMES. BUILDERS.

AT HOMECROFT, HOMES that excel in artistic selection, quality, low cost and price, due to our experience and advantage in wholesale construction; 5 rooms, complete in every detail, $4800, $1000 cash. Near new Junior High and Bodlond grade schools. For full particulars inquire tract office, 6107 S. VERMONT.

FOR SALE—Home and good income; attractive cottage, large rooms, modern, tiled fireplace, built-in features; vacant; in perfect order, partly furnished. Rents $180. Two 3-room and bath bungalows, in rear lot, 50x150. Rents $25 each. Lawn, trees, shrubs, stores and 2 car lines. Only $16,500; $7000 cash. Owner must sell. 3717 S. HOOVER.

FOR SALE—NEW DOUBLE BUNGALOW.

4 large rooms and tile bath ea. side, gas heaters, dbl. sink and bk. case in living-room, kitchen clean, bed in dining-room, breakfast nook, tile drainboard, automatic water safety, immediate possession, double garage. Lot 50x158, close to Manual Arts. Small down payment, bal. as rent. 3007 WEST 37TH ST. Owner, 1746 W. Santa Barbara ave. 26532.

FOR SALE—5-rm. bungalow, gas, water, electricity, garage; lot 50x135 ft.; abundance of fruit and shrubbery; close in. No. 2853 BRIGHTON AVE., 1½ blks. north Santa Barbara, near Normandie car; session, by widower and owner. No agents. Shown but. and Sun. Am leaving city. $4250.

FOR SALE—$8500. $2500.
$2500 CASH—$45 MONTH.

Save $1000 on this bungalow in excellent condition. White enamel finish, hardwood floors throughout 3 bedrooms, tile bathroom, breakfast nook, large garage, fine lawns. Phone VERMONT 5082. Bagby Park.

FOR SALE—SOME OF OUR BEST HOME BUYS.

| | Down. | Price |
|---|---|---|
| 5 rooms, tile bath..... | $1500 | $5000 |
| 5 rooms, fine location..... | $1500 | $5500 |
| 5 rooms, completely furn..... | $1500 | $5500 |
| 6 rooms, a real buy..... | $1500 | $6000 |
| 6 rooms, new home..... | $ 900 | $7500 |
| 4 & 4 flat..... | $1000 | $6000 |

2712 S. VERMONT AVE.

FOR SALE—NEW SOURCE TO BUILDERS; 4 LARGE ROOMS, WITH TILE BATHS AND DRAIN BOARDS EACH SIDE; HOLMES DISAP. RADIO HEATER, WATER HEATER, DOUBLE GARAGE, SIDE DRIVE, WHITE STUCCO. LOT 50x160. $3500 WILL HANDLE. 3 BEDS. NEAR VERMONT. 2685

FOR SALE—$1000 down, he will build you a 5-room home to suit you. Monthly payments of $35. Come out and see where we are building and come to headquarters Open Sundays. Call REALTY TRUST AND BUILDING CO. 2516 W. 54th st.

FOR SALE—3 and 5-room bungalows on Raymond ave. 4217-4239, near Manual Arts high; also 2 choice lots in Kenwood at a bargain, buy from owner, inquire at 4301 BUDLONG AVE. 26101; evenings, Vermont 1556.

FOR SALE—Duplex by owner, at 388 West 41st st. Large, airy rooms, superior plumbing, cement basement, double garage, one flat furnished, used heater, fine lawns, $5000 cash required. Worth $12,000, income $1800.

FOR SALE—
$6200.
6-ROOM BUNGALOW.
FINE LOCATION. MUST WILL HANDLE.
1719 WEST 20TH ST.

FOR SALE—6 rms., modern bung., H.W. floors, wood stove sink, cement porch, garage, fruit trees, 2 trash trays. Price $2900 cash. 124 MANOLA AVE. Phone VERMONT 2858. Take MONETA car.

FOR SALE—Modern 7-room bungalow in NEW VERMONT SQUARE, every built-in feature, fireplace, garage, beautiful lawns, side floors, garage, cement drive; good lot. Price $7900; $1500 cash, balance $60 month. 1715 W. VERNON AVE. Phone 72967.

FOR SALE—2 HOUSES ON ONE LOT.

5 rooms and sleeping porch, 4 rooms and sleeping porch. Income $85 month. Rented to old tenants. This can be increased. $2500 cash. Call 3045 S. LEMING, 2006 S. Vermont.

FOR SALE—

I DARE YOU

to come to 1250 W. 71st st. and make me a decent offer on a 5-room modern bungalow and see the new Buick auto mobile. Phone VERMONT 6321.

FOR SALE—Mod. 7-rm. bungalow, 3 bedrooms, bath, sleeping porch, hdwd. floors throughout, fireplace, built-in features; vacant; 50-ft. lot. Garage. Must sell; $6200, $1400 cash. Lot, 50x150. 1140 W. Santa Barbara. Phone 26532.

FOR SALE—5-room, 2-story house, 2 1-1 rm. flats in rear. Rents $70. Lot 50x150. On side of South Main st. Lot 50x150. Rents $70 per month year. Price $6000. Owner, WEST 6000.

FOR SALE—
$4750. TERMS. $4750.
5-room bungalow; shady conditions; hardwood floors, garage; good district; bargain. 1 VERMONT AVE. Phone 281181.

FOR SALE—$600 DOWN—$2650.

A dandy little 3-rm. colonial bungalow, hwd. floors throughout, built-in bath, shower, garage, stove and tubs. Price only $2650. Balance $45 per mo.

2870 S. VERMONT AVE. Phone 280181.

FOR SALE—
$20 PER MONTH
trust deed, modern 5-room bungalow on 60th st. Close to Moneta. 3 car lines. Price $4150, garage, front drive. Priced right. Call 1620 W. 37TH ST.—Phone 26532.

FOR SALE—$1500 down, $5500, 6-room modern bungalow, 2 bedrooms, garage, side drive, lawns, shrubbery, 50-ft. lot, close to front and rear, between Moneta and Figueroa, north of 54th st $315 E. 61G.

FOR SALE—Read this. Then see it, to verify. Seven rooms. Modern bungalow, furnished, for $5800. $1000 down, $50 per month. Apply 3714 S. VERMONT AVE.

FOR SALE—Oh, what a good buy. 7-room modern, garage. Hollis at near 39th. Worth $8500. Only $6700. Easy terms. Apply 3714 S. VERMONT AVE.

FOR SALE—Modern 6-room bungalow, 70 ft. front by 150 ft. deep; 1927 BALDWIN ESTATE ROAD. $3750, terms would take lot as part payment. Owner, 5039 W. 24TH ST.

FOR SALE—Sacrifice, $2500, 46th st., 4 rooms, double garage, cement porch, fruit trees, fully $3000 cash, half. 4419 S. MAIN.

FOR SALE—NEW SOURCE TO BUILDERS; 4 LARGE ROOMS, WITH TILE BATHS AND DRAIN BOARDS EACH SIDE; HOLMES DISAP. RADIO, WATER HEATER, DOUBLE GARAGE, SIDE DRIVE, WHITE STUCCO. LOT 50x160. $3500 WILL HANDLE. 3 BEDS. NEAR VERMONT. 2685

FOR SALE—$1000 down, he will build you a 5-room home to suit you. Monthly payments of $35. Come out and see where we are building and come to headquarters Open Sundays. Call REALTY TRUST AND BUILDING CO. 2516 W. 54th st.

FOR SALE—3 and 5-room bungalows on Raymond ave. 4217-4239, near Manual Arts high; also 2 choice lots in Kenwood at a bargain, buy from owner, inquire at 4301 BUDLONG AVE. 26101; evenings, Vermont 1556.

FOR SALE—Duplex by owner, at 388 West 41st st. Large, airy rooms, superior plumbing, cement basement, double garage, one flat furnished, used heater, fine lawns, $5000 cash required. Worth $12,000, income $1800.

FOR SALE—
$6200.
6-ROOM BUNGALOW.
FINE LOCATION. MUST WILL HANDLE.
1719 WEST 20TH ST.

FOR SALE—6 rms., modern bung., H.W. floors, wood stove sink, cement porch, garage, fruit trees, 2 trash trays. Price $2900 cash. 124 MANOLA AVE. Phone VERMONT 2858. Take MONETA car.

FOR SALE—Modern 7-room bungalow in NEW VERMONT SQUARE, every built-in feature, fireplace, garage, beautiful lawns, side floors, garage, cement drive; good lot. Price $7900; $1500 cash, balance $60 month. 1715 W. VERNON AVE. Phone 72967.

FOR SALE—2 HOUSES ON ONE LOT.

5 rooms and sleeping porch, 4 rooms and sleeping porch. Income $85 month. Rented to old tenants. This can be increased. $2500 cash. Call 3045 S. LEMING, 2006 S. Vermont.

FOR SALE—

I DARE YOU

to come to 1250 W. 71st st. and make me a decent offer on a 5-room modern bungalow and see the new Buick auto mobile. Phone VERMONT 6321.

FOR SALE—Mod. 7-rm. bungalow, 3 bedrooms, bath, sleeping porch, hdwd. floors throughout, fireplace, built-in features; vacant; 50-ft. lot. Garage. Must sell; $6200, $1400 cash. Lot, 50x150. 1140 W. Santa Barbara. Phone 26532.

FOR SALE—5-room, 2-story house, 2 1-1 rm. flats in rear. Rents $70. Lot 50x150. On side of South Main st. Lot 50x150. Rents $70 per month year. Price $6000. Owner, WEST 6000.

FOR SALE—
$4750. TERMS. $4750.
5-room bungalow; shady conditions; hardwood floors, garage; good district; bargain. 1 VERMONT AVE. Phone 281181.

FOR SALE—$600 DOWN—$2650.

A dandy little 3-rm. colonial bungalow, hwd. floors throughout, built-in bath, shower, garage, stove and tubs. Price only $2650. Balance $45 per mo.

2870 S. VERMONT AVE. Phone 280181.

FOR SALE—
$20 PER MONTH
trust deed, modern 5-room bungalow on 60th st. Close to Moneta. 3 car lines. Price $4150, garage, front drive. Priced right. Call 1620 W. 37TH ST.—Phone 26532.

FOR SALE—$1500 down, $5500, 6-room modern bungalow, 2 bedrooms, garage, side drive, lawns, shrubbery, 50-ft. lot, close to front and rear, between Moneta and Figueroa, north of 54th st $315 E. 61G.

FOR SALE—Read this. Then see it, to verify. Seven rooms. Modern bungalow, furnished, for $5800. $1000 down, $50 per month. Apply 3714 S. VERMONT AVE.

FOR SALE—Oh, what a good buy. 7-room modern, garage. Hollis at near 39th. Worth $8500. Only $6700. Easy terms. Apply 3714 S. VERMONT AVE.

FOR SALE—Modern 6-room bungalow, 70 ft. front by 150 ft. deep; 1927 BALDWIN ESTATE ROAD. $3750, terms would take lot as part payment. Owner, 5039 W. 24TH ST.

FOR SALE—Sacrifice, $2500, 46th st., 4 rooms, double garage, cement porch, fruit trees, fully $3000 cash, half. 4419 S. MAIN.

FOR SALE—
$500 CASH.
Balance easy; 5-room modern, hardwood floors, garage. 7208 S. VERMONT.

FOR SALE—Beautiful 5-r. cot. H.W. floors throughout, all built-in features. Corner lot, only $5500 on terms. Worth $6500 DARE. 6262 S. Vermont ave. Vt. 454.

FOR SALE—$1000 DOWN.

We have a number of 3, 4 and 5-rm. bungalows between Moneta and Figueroa, Price Range, $1194 Moneta ave.

FOR SALE—5-room new modern bungalow, hardwood floors, double garage, close in; price $5250, $1250 cash, $40 month. 4409 VERMONT. Phone 269278.

FOR SALE—By owner, $3-000 cash, balance terms; fine 5-room bungalow; beautiful stucco; and wood floors; garage. 1706 W. 48TH ST. Phone 72934.

FOR SALE—$6000. 6-room modern bungalow, garage lot, 50x160, cash or terms. 1706 W. VERNON. Phone 795678 or 795679.

FOR SALE—New 7-room colonial and garage. Price $4750, payments and equity $1200, will trade car or lot. 2250 82ND AVENUE.

FOR SALE—$4200, with small down payment, 2 new houses on 50-foot lot, good section. 2861 S. HOOVER.

FOR SALE—KILDALL & HOOPER, reliable realtors, 4710 S. WESTERN AVE. See us for bargains in this district EVER. 5462.

FOR SALE—Vermont Square, 5 rooms and good investment, lot 45x175, $6300, $1800 cash, month. Courtesy to agents. 6100 VERMONT.

FOR SALE—6 rooms, strictly modern, completely furnished, including piano, garage and chicken yard, $6500, easy terms. Apply 3714 S. VERMONT AVE.

FOR SALE—
$4500.
5-room bungalow between Moneta and Figueroa. $900 cash, bal. easy. Call 5023 MONETA AVE.

FOR SALE—LONG CASH.

2 rooms, large improved lot, close to car and schools, $1600, $25 per month. 1841 E. 23RD ST. Vermont ave.

FOR SALE—5-rm. new house in good order; have acre of land, 24 bearing olive trees, 2 Angora goats, some fine fruit trees, 2 cents car fare, $4200. 1326 W. 84TH ST.

FOR SALE—5-room strictly modern; only $3750. Small payment down, $37.50 per month including interest. Call 3714 S. VERMONT AVE.

FOR SALE—An honest and just buy. 5-room modern, new. Furnished or unfurnished. Small payment down, $47.50 per month. Apply 3714 S. VERMONT AVE.

FOR SALE—Bungalow, corner, cash, $ca lot 40x145; part furnished, cost $5000. Sell all for $1850. 219 E. 70TH PLACE.

FOR SALE—By owner, 7-room bungalow, everything modern, 1105 WEST 37TH PLACE. Phone 77191.

FOR SALE—5-room bungalow and sleeping porch, furnace heat and garage. 6216 S. FLOWER.

FOR SALE—Modern 5-room bungalow; $6000. $1500 cash. 2321 SANTA BARBARA.

## HOUSES—For Sale.

### South and Southwest.

FOR SALE—By owner, southwest, bargain, beautiful 7-room colonial bungalow, built 2 yrs. ago. 2 large sunny bedrooms and breakfast room finished in ivory, hardwood floors throughout; built-in features, spacious closet, tile baths, automatic water heater, screen porch, cement patio, awnings, lot 72x150, high ground, overlooking entire city and mountains. Fruit trees, shrubs and flowers. Price $11,500. Call VERMONT 5484 for appointment.

FOR SALE—

$1500 DOWN.

NEW VERMONT SQUARE.

Beautiful 5-r.-room colonial, hardwood floors, side porch, garage and cement drive; lawn in front and back.

MRS. V. G. DE SILVA,
1620 W. Vernon. 799782.

FOR SALE—A REAL BARGAIN.

Western ave. brick-front business block. Two storerooms, 6 living-rooms in rear. Just right for grocery or confectionery store. One room leased, $40. OSGFIELD & CLEMENS, 5131-5133 S. Western.

FOR SALE—

VERMONT SQUARE.

$6500, $1500 cash.
6 rooms. VI. 281.
1200 W. SANTA BARBARA.

FOR SALE—SOUTHWEST BARGAIN. 6-room home in beautiful Manual Arts School district. Garage and shrubbery. Only $5000, $1500 cash, bal. $50 monthly. C. HOAGLER. 3771 S. Vermont. 77442.

FOR SALE—Finest 8-rm. bungalow in southwest; furnished or unfurnished. All hardwood floors. Tile kitchen and bath floors, gas furnace, automatic water heater, garage, page 852 W. 49th st. OWNER. WI. 7964.

FOR SALE—
$5-ROOM MODERN BUNGALOW on large lot, near Santa Barbara, on Vermont, $7000; half cash.
Call 2861 S. HOOVER. Ver. 6823.

FOR SALE—SEE THIS BARGAIN—

A new stucco bungalow, 6 rooms, breakfast nook, hardwood floors, ivory finish; double garage. $5750, terms. Come early. 5509 S. FIGUEROA. 280364.

FOR SALE—New 5-room and breakfast-room at 622 East 22nd st. Owner says sell for $5250 and only $1600 cash, bal. $50 mo. SHEPARD & TOMS, exclusive agents, 8400 Hoover st.

FOR SALE—Lot, 38x166 to alley, half block north and E. P. & S. car line. Cottage, 6 rooms. 1120 E. 28TH ST. 1310 TEMPLE ST. Bdwy. 5817.

FOR SALE—$5 monto, small payment down buys 5-room modern house, some fur.; corner lot, 92x133, alley; near 67th & PARK AVE.

FOR SALE—100x132 on Normandie, near Santa Barbara, unrestricted. Fine court site. 1746 W. SANTA BARBARA. 26832.

FOR SALE—Bungalow, 5 rooms, furnished or unfurnished. Fine view, good neighborhood. A-1 condition and a real bargain at $3500. Terms. See Cruse.

RALPH W. BOYER & CO. 834 Security Bldg. Phone VAndike 6111.

FOR SALE—$2700, $1100 cash, $25 month and int.; small nearly level lot, modest-ly fur. 5-room bungalow, 1246 EL SERENO AVE., north of Huntington Drive.

FOR SALE—Modern hollow brick wall home, garage, up to date. Just finished. $6500. Monte Vista st., Highland Park. OWNER, 6200 Monte Vista st., Highland Park.

FOR SALE—$2500, modern bungalow, large lot, garden, garage; $750 down, balance easy. 266 EAST AVE. 65.

FOR SALE—Pretty 5-rm. bungalow, overlooking Hollywood. Fine view. Price $5000; terms. MR. GREENE, 3104 H.B. 15462.

FOR SALE—Modern 5-room bungalow, corner, garage, $6000 cash; by OWNER, 6200 Elgin. Garv. 7178.

FOR SALE—Modern 5-rm. bungalow; only $1100 cash. PHONE 11379.

FOR SALE—Beautifully furn. 6-rm. bung. West Adams, 900 SAN FERNANDO BLDG.

### East and Southeast.

FOR SALE—

STOP PAYING RENT.

Buy my new 4-room colonial bungalow at 1014 N. Evergreen ave. for a small payment down and $35 per month.

PRICED TO SELL.

OPEN FOR INSPECTION, or call 13808.

FOR SALE—$4800; beautiful 5-room modern home, just completed; restricted district; monthly payments low as $30; more right if desired. Owner, DR. F. C. NICHOLS, South 6838-J.

FOR SALE—By owner, 5-room modern bungalow, hardwood floors, fireplace, garage, $5000, $1600 cash, balance easy terms. 706 EAST 52ND PLACE.

FOR SALE—By owner, corner lot; new 5 room house; all up to date; hardwood floors; fruit trees; at 400 E. 53d ST.

FOR SALE—Bargain for cash, 3 5-rm. mod. homes, $8500 each, $ 2/3 cash. WM. BOYER, 1140 E. JEFFERSON. South 4350-M.

FOR SALE—New house, 5 rooms, all improvements, party leaving city, $5000 or will rent, $50 month. 1 north of Moneta. 907 BERNAL AVE., off Stephenson.

FOR SALE—5-room house, partly furnished, good location, fruit trees. $4700. 2882 E. 42nd st.

### North and Northeast.

FOR SALE—New 5-room Swiss cow cottage, $500 cash, $30 month. A beautiful little mountain home with bath, dining-room, breakfast nook, tiled kitchen, fireplace, lawns. Near 5c cars, schools and stores. Gas, elec., water. Only $1400. Open Sun.

ELDER REALTY CO.
8004 Pasadena ave. 89875.

FOR SALE—
5 rooms, furnished or unfurnished. Fine view, good neighborhood. A-1 condition and a real bargain at $3500. Terms. See Cruse.

RALPH W. BOYER & CO. 834 Security Bldg. Phone VAndike 6111.

FOR SALE—$2700, $1100 cash, $25 month and int.; small nearly level lot, modest-ly fur. 5-room bungalow, 1246 EL SERENO AVE., north of Huntington Drive.

FOR SALE—Modern hollow brick wall home, garage, up to date. Just finished. $6500. Monte Vista st., Highland Park. OWNER, 6200 Monte Vista st., Highland Park.

FOR SALE—$2500, modern bungalow, large lot, garden, garage; $750 down, balance easy. 266 EAST AVE. 65.

FOR SALE—Pretty 5-rm. bungalow, overlooking Hollywood. Fine view. Price $5000; terms. MR. GREENE, 3104 H.B. 15462.

FOR SALE—Modern 5-room bungalow, corner, garage, $6000 cash; by OWNER, 6200 Elgin. Garv. 7178.

### Furnished Houses.

FOR SALE—Closer 5-room bungalow, completely and well furnished, on beautiful street. Grand ave. car. $5750, $1750 cash. MR. GREENE, 3104 H. B. 15462.

FOR SALE—Leaving city must sell bungalow and a/c. site. WILSHIRE 5622.

## HOLLYWOOD—
### For Sale, Exchange, Wanted, To Let.

FOR SALE—
HOLLYWOOD FOOTHILLS.
2½-acre knoll. Good soil, some shrubbery, near Cahuenga-ave., water, phone, electricity. Only $2500, terms like rent. Magnificent view. Only $2500, terms.
Also 1 acre all in grape—$1800.
F. R. LONGLEY,
6063 Hollywood Blvd.
579448.

FOR SALE—5-room bungalows.
1-5-room stucco bungalow, duplex 4-room each side.
All bargains this week.
1401 N. Mariposa. 280088, near Hollywood Blvd.

FOR SALE—Beautiful 6-rm. col. on Hobart Blvd. between Sunset & Fountain. $9000 or will trade on larger house between 3rd & 5th on Oxford, Serrano or Hobart. 1717 S. Oxford. R. La Brea. 57498.

FOR SALE—
OWNER GOING EAST.
5-room bungalow, fine location, 2 bedrooms, see this at once, price right if sold at once. 1310 N. VERMONT. 259638.

FOR SALE—By owner, 5-room modern bungalow, hardwood floors, fireplace, garage, $5000, $1600 cash, balance easy terms. 706 EAST 52ND PLACE.

FOR SALE—By owner, corner lot; new 5 room house; all up to date; hardwood floors; fruit trees; at 400 E. 53d ST.

FOR SALE—Bargain for cash, 3 5-rm. mod. homes, $8500 each, $ 2/3 cash. WM. BOYER, 1140 E. JEFFERSON. South 4350-M.

FOR SALE—New house, 5 rooms, all improvements, party leaving city, $5000 or will rent, $50 month. 1 north of Moneta. 907 BERNAL AVE., off Stephenson.

FOR SALE—5-room house, partly furnished, good location, fruit trees. $4700. 2882 E. 42nd st.

### North and Northeast.

FOR SALE—New 5-room Swiss cow cottage, $500 cash, $30 month. A beautiful little mountain home with bath, dining-room, breakfast nook, tiled kitchen, fireplace, lawns. Near 5c cars, schools and stores. Gas, elec., water. Only $1400. Open Sun.

ELDER REALTY CO.
8004 Pasadena ave. 89875.

FOR SALE—
5 rooms, furnished or unfurnished. Fine view, good neighborhood. A-1 condition and a real bargain at $3500. Terms. See Cruse.

RALPH W. BOYER & CO. 834 Security Bldg. Phone VAndike 6111.

FOR SALE—$2700, $1100 cash, $25 month and int.; small nearly level lot, modest-ly fur. 5-room bungalow, 1246 EL SERENO AVE., north of Huntington Drive.

FOR SALE—Modern hollow brick wall home, garage, up to date. Just finished. $6500. Monte Vista st., Highland Park. OWNER, 6200 Monte Vista st., Highland Park.

FOR SALE—$2500, modern bungalow, large lot, garden, garage; $750 down, balance easy. 266 EAST AVE. 65.

FOR SALE—Pretty 5-rm. bungalow, overlooking Hollywood. Fine view. Price $5000; terms. MR. GREENE, 3104 H.B. 15462.

FOR SALE—Modern 5-room bungalow, corner, garage, $6000 cash; by OWNER, 6200 Elgin. Garv. 7178.

### Furnished Houses.

FOR SALE—Closer 5-room bungalow, completely and well furnished, on beautiful street. Grand ave. car. $5750, $1750 cash. MR. GREENE, 3104 H. B. 15462.

FOR SALE—Leaving city must sell bungalow and a/c. site. WILSHIRE 5622.

## HOLLYWOOD—
### For Sale, Exchange, Wanted, To Let.

FOR SALE—
$3750—NEW 5-ROOM BUNGALOW. Large lot near Sanborn Junction. Cash $500, balance $40 per month.

$6500—NEW 5-ROOM COLONIAL. Large rooms, built-in features, large lot, garage, etc. Cash $2000, balance $35 per month.

$7350—NEW 6-ROOM COLONIAL bungalow. Large rooms; tile bathroom, fireplace, etc. Close to Santa Monica blvd. Cash $2250, balance like rent.
W. A. BUCHANAN,
5464 SANTA MONICA BLVD.
Corner Western ave. 595618.

FOR SALE—

TODAY'S SPECIALS.

$7500—Attractive 6-room bungalow on large corner lot near Gardner, close to school, store and car. Splendid location, good value.

$14,000—Beautiful southern colonial on large highly restricted lot in West Hollywood foothills, 8 rooms, 4 bedrooms, 2 baths, basement, furnace, fruit trees, roses, shrubbery, sprinkling system, garage. Must sell.
THE HOTT COMPANY,
831 Security Bldg. Phone: 15787, 15092.

FOR SALE—
New stucco double bungalow, only $13,00; 5 rooms, ivory finish, hardwood floors, latest built-in features. Will rent $170 per month. $12,500 cash will buy. Lot 50x150. Good material, arrangement and workmanship. This piece of property is good permanent investment.
GRAHAM & HARTIG,
529 Citizens' Nat. Bank Bldg., Bdwy. 5051. Fifth and Spring.

FOR SALE—LOTS $1500 TO $1750.

Just south of Hollywood Blvd. on Normandie ave.

UNRESTRICTED.

You will be surprised.

JOHN R. HEYLIN,
Exclusive Agents,
508500. 5135 Hollywood Blvd. Holly. 6190.

FOR SALE—ONE BLOCK
NORTH OF HOLLYWOOD BLVD.
The best buy in Hollywood, and north of Hollywood Blvd., too.
New five-room plaster bungalow with large living-room, breakfast nook, tile bath and other first quality features. Good lot with double garage. Owner going east and will also sell furnished. This house is ready for quick selling.
NORTON & MUNCH.
6206 Hollywood Blvd. 576822—577495.

FOR SALE—
APOLLO THEATER BUILDING

I am authorized by the owner to sell the Apollo Theater Building, subject to the present lease, which pays a good income.

JOHN R. HEYLIN,
Exclusive Agent.
5135 Hollywood Blvd. 508595.

FOR SALE—
WANT OFFER FOR THIS
REAL HOLLYWOOD BARGAIN.
WORTH $15,000.

Fine, east-front home at 1821 North Normandie ave., just north of Hollywood Boulevard; in spacious rooms, double garage, with rooms above. Big lot, 60x175. See it. Here is a map. Make reasonable offer.

P. R. LONGLEY,
6063 Hollywood Blvd.
579443.

FOR SALE—New house, 7001 Sunset Boulevard, corner of Orange Drive; price $9500. House, 9 rooms, 3 baths, basement, furnace, tile sink, tile baths, double garage with maid's room, sprinkling system in lawn and parking. Price $23,500; has $7500 mortgage. Will sell furniture at great reduction. Also new Cole speedster, cost $4250, for $2200.

FOR SALE—A GENUINE BARGAIN. Hi-more bungalow on one of West Hollywood's attractive streets. Everything to be desired. Extra large living-room, beveled glass fireplace, built-ins. Cannot be duplicated for the money. $2500 will handle. See Mrs. Boyer, with
ALBERT M. HERBEIN,
7033 Hollywood Blvd. Phone 879-329.

FOR SALE—
$4500. $1000 WILL HANDLE.
Nice 4-room bung. with sleeping porch in the foothills of Hollywood. Beautiful view and pleasant surroundings; garage, shrubs and lawn; lot 55x150.
A. H. HUTCHISON,
4808 Hollywood Blvd. 1310 N. Vermont. 599638.

FOR SALE—HOLLYWOOD FOOTHILLS.
Large lot, 50x200. 8 fine oak trees. Just off Cahuenga ave. in Hollywood Park. Only $850. Easy terms. Reasonable restrictions. Modern conveniences. City deliveries. Schools. Street car, etc.
Motor out Cahuenga Ave. to Hollywood Park.
F. R. LONGLEY,
6063 Hollywood Blvd.
579448.

FOR SALE—7717 HAMPTON STREET.
6-room bungalow, former home of one of our builders. Every room a model of comfort. Glassed-in sun parlor, usual cement work. Easy walking distance from Gardner school, and fruit trees. $4700. $1000 cash.
VINE STREET.
NEW 5-ROOM COLONIAL ON CORNER. NOW RENTED FOR $75 PER MONTH. $7500, $2000 CASH. WITHIN A YEAR THIS LOT LONE WILL BE WORTH THE PRESENT PURCHASE PRICE.
CARL MAIER,
6236 Santa Monica blvd. Holly 6122.

FOR SALE—BY OWNER.
2-story Dutch colonial 8-room home, all hardwood floors, furnace, basement, automatic water heater, located in restricted neighborhood, north of blvd.; near arbour lights and other beautiful homes. Price $16,000, terms. Shown by appointment. Phone 597523.

FOR SALE—
Lexington, 50x138, $2200.
Gower, cor., 50x135, $2500.
Lodi Place, 50x135, $2750.
Wilcox, cor., 50x140, $8500.
A. G. BENEDICT, with Scarles Realty Co., 6300 Hollywood Blvd. 57277; evenings, 560845.

FOR SALE—BEAUTIFUL HOLLYWOOD.
$25,000. Rare. $9000, 7 Per Cent.
4-flat building of 4 rooms each, income $2820. Old tenants. Rent the same as 1918. Title is perfect. Located on Van Ness. The best in Hollywood.
See us. MISSELL & ALEXANDER, 6508 Hollywood Blvd. 57277; evenings, 577220.

FOR SALE—TEA ROOM FINE LOCATION.
Good established business. Owner leaving city. Complete equipment, dishes, etc., with 16 months' lease. For further information see us. No information over phone.
MRS. CLARICE MacQUARRIE,
6727 Hollywood Blvd. Hollywood, Cal.

FOR SALE—In Hollywood. Price $8000, 5-room house and sleeping porch. Garage for two cars. Lot sufficiently large to build another house facing street. The number is 2200 WILLETTA ST. To reach from Hollywood Blvd., go north on Vine st. and Ivarine ave., turn west on Willetta st.

FOR SALE—
$11,750.
DOUBLE BUNGALOW.
Center of Hollywood, north of Hollywood Blvd., just off Vine; income $1060 per year. See this at once, as it will not last at this price. E. S. GILDER, 6547 Hollywood Blvd. Phone 577440.

FOR SALE—
ON HOLLYWOOD BOULEVARD.
Modern, 5-room bungalow. Great location in city. Owner says sell. Price cut $2000 today.
CRAMER CORPORATION,
MR. PLUMRIDGE. 705 W. 8th. 62163

FOR SALE—
AT A SACRIFICE.
Corner lot, 208 feet on Sunset Blvd., by 300 ft. on Van Ness. Suitable for bungalow court, flats or business.
L. A. DEARBOLT & CO.,
6125 Hollywood Blvd. Phone 577008.

FOR SALE—"SERVICE WITH SAFETY."
To buy, sell, rent, insure, loan, build on property in Hollywood.
TAFT REALTY CO.
"We've Been Here Thirty Years."
5781 Hollywood Blvd. Phone 579-5088.

FOR SALE—Corner lot on Vermont ave. near Hollywood blvd.; small payment down; also 4-room bungalow, modern. See owner.
Right price if sold at once. 1310 N. VERMONT. 259638.

FOR SALE—Choice corner lot King's Road and Fountain, 160x170, high-class restricted district. Perpetual mountain and valley view. Terms. See OWNER, 1205 Sweetzer. Phone 578219.

WANTED—
Hollywood property.
Have cash buyers waiting.
P. F. FISHBURN,
Phone 18160. 212 Bullard-Worth Bldg.

WANTED—LIST YOUR RENTALS WITH
MRS. BOYER. PH. 579223.
WOOD & HERBEIN REALTY CO.,
7033 HOLLYWOOD BLVD.

FOR SALE—DANDY BUNGALOW COURT.
9 units completed and rented. Unrestricted; room for 6 units, offer pending now. $100 income now. 5038347.

FOR SALE—Lot for $1500; half block of Hollywood blvd. between Vermont and Western; think of it. Only 12. Come early. See owner, 1 KENMORE.

FOR SALE—
$7500. $1500 buys Hollywood corner of 6 large rooms, with modern conveniences, practically new. VINTON & CHRISTI. Law, 521 Pacific Mutual. Pico 2966.

FOR SALE—OWNER. 1155 N. BERENDO. Do you appreciate quality and location? Beautiful 5-room Spanish stucco, strictly modern colonial bungalow!

FOR SALE—Mr. Homeseeker, see me for 5-room, colonial, hdw. floors, ivory finish; tile bath, gas heater, breakfast room, garage; good lot. $6850. OWNER, 627?4

FOR SALE—BUYERS, LISTEN TO REASON! 6-rm. colonial, 3 bedrooms, hdw. floors, tile bath, tile drainside and auto heater; reasonable price. $6000. 1426 N. NORMANDIE.

FOR SALE—
5-ROOM SPANISH STUCCO.
SMALL CASH PAYMENT. REASONABLE TERMS. 1219 ORANGE GROVE AVE., HOLLYWOOD.

FOR SALE—2 large rms., sleeping porch, fruit trees, fruit, lot 50x150, close in, $1200. Easy terms. OWNER, 2078.

FOR SALE—$775 cash, $30 per mo. for bung., garage. Cost $4250. HOLLY 6207.

## HOLLYWOOD—
### For Sale, Exchange, Wanted, To Let.

FOR SALE—
BARGAIN.
NEW SPANISH BUNGALOW.
$5250.
Modern, 5 rooms, breakfast nook, garage. Two blocks south of Santa Monica Blvd., on N. Virgil.
Fine residential section.
Two blocks from University.
Inspect it, then call.
Owner, M. H. KANARY, Phone 597855.
5444 Hollywood Blvd.

FOR SALE—
5-room stucco, north of Boulevard; large lot, wonderful shrubbery, $2000 less than cost; finished in mahogany and ivory. $2000 will handle.

Corner lot, close in, 74x140. $3750. Unrestricted lot, 65x142. $2000.
5-room stucco home, close in, $9000.
For Values, Call
CAVANAUGH'S,
6784 Hollywood Blvd. Phone Holly 200.

FOR SALE—
$7800.
I can offer you exceptionally fine terms on this beautiful Spanish stucco bungalow. Has large living room, 2 bedrooms, large patio, built-in features. Look it over at 2369 W. 21st St., and then see owner at 950 N. Western Ave. L. S. LANDON.

FOR SALE—
HOLLYWOOD SACRIFICE.
Beautiful 10-room Hollywood home, above Sunset boulevard, 2 baths, stunning furniture, lot 60x240, furniture optional; cash payment less than the cost of the furniture.
CALMIN CORPORATION.
Mr. Plumridge. 705 W. 8th. 62163.

FOR SALE—Hollywood's most beautiful building site, two lots (128 and 129, Hollywood Park Place,) corner Vine st., Longview and Mound, north of Hollywood Blvd. Faces 3 streets, commands finest view in Hollywood. Sewer in on Vine st. Take a look at it. Courtesy to agents. Owner, F. C. HAGEMAN, Chatsworth, Cal.

FOR SALE—HIGHLY RESTRICTED residential lots north of boulevard, near foothills. 60x135. Only $2800, 1-3 cash.
F. H. SKILLMAN CO.,
6347 Hollywood Blvd. 577446.

TO LET—South front, attractive and artistic store room adjoining theater, at Hollywood Blvd. and Normandie, 27-ft. front. Ideal location for jewelry, shoe store, florist, music, gents' furnishings or confectionery. Apply 5185 HOLLYWOOD BLVD.

FOR SALE—If you want to buy or sell property in Hollywood why not talk to men who specialize in same. Phone us.
Gilmore-Hesterton-Guertin
"Know Hollywood Real Estate."
6408 Hollywood blvd. Holly 544 or 57389.

FOR SALE—"BUY ON HILLY"
BARGAINS ONLY."
ARTHUR M. KELLEY,
"HOLLYWOOD'S STEEL KEY."
5818 HOLLY BLVD. OPEN EVENINGS.

FOR SALE—Income near Hollywood blvd. and Vermont, paying 10 per cent on price asked and rapidly increasing in value. It's business property. $15,000 will handle.
4630 HOLLYWOOD BLVD. 599953.

TO LET—Rentals. Sales. Loans
CAL APPELL, Holly 894.
I have my own car.

FOR SALE—Leaving, will sacrifice 2 modern bungalows, 7 and 5 rooms, Central Hollywood. Price $9000. HOLLY 6986.

FOR SALE—Unrestricted lots close in, $4-ft. fronts. $2500. Cor., $2750. 577686.

## SUBURBAN Property—For Sale.

FOR SALE—

FOR SALE—

FOR SALE—

## WHAT'S DOING TODAY.

Writers' Auxiliary, Post No. 9, American Legion, dance and party, Pershing Hall, 848 South Hill street.

Meeting for McAlister Industrial Home for Boys, Green Inn, Manchester Gardens, 3119 West Adams street.

Los Angeles Day at Riverside Park.

Travel Writers' Guild meets at 8 p.m. at clubhouse, Los Palmas avenue and Sunset Boulevard.

Cumnock Music Lyre Club, social reunion, Gamut clubhouse, 1064 South Hope street, tonight.

Southwest League meets tonight in room 308, Bank of Italy, Public Defender Ingalls speaks on "Confidential Evidence."

Orbelle Day celebration, Los Angeles Harbor.

Court Ruby Rebekah Lodge meets at 7:30 p.m., Whitley Auditorium Building, 1200 South Grand avenue.

Juvenile Protective Association, annual meeting, 2:30 p.m., Public Library.

Four Quiz Lodge, No. 22, Sons and Daughters of Norway, fifth anniversary celebration, 8:15 p.m., Pythian Hall, Whitley Auditorium.

Thimble Club of Scottish-Legion Post, Women's Relief Corps of G. A. R., Veterans' Rooms, 500, Courthouse, 10:30 a.m. Meets in Hall of Records.

City Club, Chamber Building, luncheon, noon, Rabbi E. G. Hirsch speaks on "The All Year Club of Southern California."

### AMUSEMENTS.

California—"Dangerous Curves Ahead."
Clune's Broadway—"Our Wife."
Hippodrome—Vaudeville.
Orpheum—Vaudeville.
Pantages Broadway—Alfredo's Broadway Follies.
Rialto—"Never Weaken."
Majestic—"Lady Friends."
Miller's—"The Child Thou Gavest Me."
Morosco—"Six Cylinder Love."
Mason—"Up Stage."
Princess—"What Every Wife Will Do."
Sherman's Exotic—"The Affairs of Anatol."
Sherman's Million Dollar—"The Clan of Bodyo."
Symphony—"My Western Home."
Vernon—"The Three Musketeers."
Wigwam—"Angel Face."
Philharmonic Auditorium—"Something New."
Washington Park—Baseball.
Miller's—"Doubling for Romeo."
Washington Auditorium—Wrestling.
Ebell—"The Son of Wallingford."
Whitley Auditorium—Violin recital, 8:15 p.m.
Exposition Park Museum—California Art Club Exhibition.

## THE CITY AND ENVIRONS.

**On Christian Science.**

The "Doctrine of Atonement" will be the subject of the lesson-sermon tomorrow at the services conducted at 11 a.m. by twelve Christian Science churches and two societies of the city. There will be evening services at 8 o'clock in First, Second, Third, Fifth, Sixth, Ninth and Thirteenth churches.

## SALARIES OF RESERVE BANK QUESTIONED.

### SENATOR SEEKS INFORMATION RELATIVE TO CHARGES OF JOHN SKELTON WILLIAMS.

[EXCLUSIVE DISPATCH.]

WASHINGTON, Oct. 14. — Information relative to the charge by John Skelton Williams, formerly Comptroller of the Currency, that excessive salaries are paid by Federal reserve banks, particularly in New York, is sought from the Federal Reserve Board in a resolution adopted by the Senate today. Senator Overman of North Carolina presented the resolution. According to Williams's charges, salaries of officers and employees have been increased about 50 per cent since 1913, and a number of officers receiving more than $10,000, never earned more than $2500 previously.

The resolution not only calls for complete information relative to salaries paid by the New York Federal Reserve Bank, but also similar data regarding banks in Chicago and other cities, the amount of money expended in the erection of bank buildings and general expense of the banks, and the amount of net earnings paid to the United States as a franchise tax by each branch bank, are sought.

## HOME BREWERS IN NEW YORK ARE SAFE.

[EXCLUSIVE DISPATCH.]

NEW YORK, Oct. 14.—Purveyors of malt, hops, bottling machines and other implements of home brewing are safe from molestation by Acting State Prohibition Director E. C. Yellowley, and his Federal flying squadron unless special orders are received from Washington, it was reported today.

Director Yellowley said: "I have received no instructions from Washington in regard to making raids on manufacturers or sellers of materials or utensils used in home brewing. I will not make any such raids unless I am instructed to do so, since home brewing is regarded as legal so long as the liquor made contained no more than ½ of 1 per cent alcohol."

## WIFE OF BAKERSFIELD MAN GRANTED DIVORCE

[EXCLUSIVE DISPATCH.]

CHICAGO, Oct. 14. — Mrs. Mildred E. Redlick of East Pearson street was granted a decree of divorce and $600 a month alimony today.

She testified that her husband, Abraham L. Redlick, president of the Redlick Mercantile Company of Bakersfield, Cal., had slapped her face and sent her to bed without supper when she followed him from Chicago to Hot Springs, Ark., in January of this year.

## ST. LOUIS LUMBER DEALERS ACCUSED.

[BY A. P. NIGHT WIRE.]

ST. LOUIS (Mo.) Oct. 14.—Assertion that until 1917 St. Louis lumber dealers "robbed home owners and builders by short measure and the substitution of inferior grades of lumber at prices of superior grades specified in orders," was made by a witness for the defense today in the antitrust proceedings brought by the State of Missouri against the St. Louis Lumber Trade Exchange.

## COMES TO FUNERAL OF BROTHER, DIES.

[BY A. P. NIGHT WIRE.]

PORTLAND (Or.) Oct 14.—Vemper F. Cooper, a farmer of Oswego, Or., came here to attend the funeral of his brother, Charles V. Cooper. Seated in a lobby chair at his hotel, Vemper F. Cooper apparently fell into a doze. When another brother, G. W. Cooper, of Chehalis, Wash., later started to greet him, he was dead.

## BUSINESS BREVITIES.

[Advertising.]

F. J. Sullivan, totally blind, will appreciate subscriptions, renewals, Sat. Evening Post, $2; Ladies' Home Journal, $1.50; Country Gentleman, $1. Satisfactory service. References. 311 S. Burlington. Wil. 7823.

The Times Branch Office, No. 619 South Spring street. Advertisements and subscriptions taken. Telephones Pico 700, 10391.

Dr. Curtis M. Beebe, removed to 520 Baker-Detwiler Bldg.


[Advertisement.]

# Sallie at the Markets

## Household Needs and Sallie's Helpful Hints for Saturday Shoppers

Success—It's something you won't have "nothing else but" when you use Cream-O-Malt for your home brew. It's got the life, it's got the pep, it's got the taste and you've got that famous Clee-Koe Shop at your service. For it's there you can get the "sure 'nuf" makin's of unbeatable home brew. Everything—you understand—at the Clee-Koe, 216 W. 5th. Phone Main 2653 or 64188. They deliver anywhere.

Are you planning on buying a sewing machine—either electric or foot-power? Those "New Home Sewing Machines" are a joy in every way. They have been satisfactory the country over since grandmother's day. And because of the expert workmanship in every part of the New Home the sewing they do is perfect. The Eastern Outfitting Co., 620-626 South Main, has the New Home in several styles and finishes. The best part is they will send one to your home for a small first payment and will arrange the easiest of terms.

Salt will toughen meat if added before the meat is nearly done.

Stand not in awe of her wonderful cooking. You'll find, too, by experience that it's not all in knowing how to cook, but in knowing what to buy to cook. There's many a person who has served indifferent coffee until they learned that it's Jevne's Coffee that gives that inimitable flavor that everybody talks about. It's a case of "try it once—buy it forever."

If you brush a little grease on the outside of potatoes before they are baked the skin will be softer when done.

Next time you're downtown run in at the Great Western Cut Glass store, 220 W. Fourth, and see for yourself the very pretty dinner sets they have there. And when you realise that they are only $7.90 you'll wonder how they do it. But that won't interest you so much as just which of those pretty patterns you'll choose. It's a bargain you won't want to miss.

All hail to the King of Hard Water Softeners. "Nox-All"—quite new at the markets, to be sure, but destined for a long and happy reign. Every day more and more people are learning of the many uses to which Nox-All can be put. When used in dishwater it not only softens the water, but acts like a soap and cuts the grease and cleanses so thoroughly that the china and glassware fairly sparkle. You'll like it immensely. Ask for it.

Fresh ink spots may be removed by soaking in milk.

Let's see—who was it? Some very wise person, anyway, who said, "The salad-eating peoples are more keen, more alert, more alive!" It's because salads are usually simple combinations of fruits or vegetables with oil dressing—all of which is both healthful and easy of digestion. You know you'd serve salads oftener if you didn't have to fuss with the dressing, wouldn't you? Then you'll doubly appreciate Jevne's Mayonnaise for it's always ready to serve and makes any combination of salad most delicious and healthful. Your grocery carries Jevne's Mayonnaise.

That chilliness can be quickly and easily turned to the radiant, warm glow of an open fire. Gas heaters in all styles—some with open fronts—are shown at Mower's Hardware, 933 W. 7th. You'll like them immensely, not only because of their coziness, but because they are so handy. They can be used in any room where there's a gas plug.

When a recipe calls for juice of an onion, you can easily obtain it by grating an onion in a saucer. Plenty of juice will run down into the saucer.

The Household Service Company—24123—repair anything; are experts on clocks; make collapsible tables for portable electrics. Call their "handyman" to fix anything in your home.

Pinch yourself to make sure you're not dreaming! That's what you'll do when you see the really lovely assortment of picture frames and pictures—copies of the old masters—and then note their prices at the Robert Deland Company, 415 S. Main. You can get several frames there for the price of one at some other shops, and just as pretty, too.

THREE OCTOBER MEALS AS PLANNED BY SALLIE.

BREAKFAST.
Persian Melon
CREAMED EGGS ON TOAST OF BEAR BREAD
JEVNE'S COFFEE

DINNER.
CRAB COCKTAIL WITH THOUSAND ISLAND DRESSING OF JEVNE'S MAYONNAISE
Hearts of Celery Ripe Olives
FILETS OF BEEF FROM YOUNG'S
Potatoes au Gratin New Peas and Carrots With Butter
Chili Sauce Rolls
FRESH PUMPKIN PIE FROM THE ELITE
BLACK COFFEE—JEVNE'S

A HALLOWEEN SUPPER.
CALVES' BRAINS AND MUSHROOM SALAD WITH JEVNE'S MAYONNAISE
CUCUMBER SANDWICHES OF BEAR BREAD (CUT SQUARE)
Olives Salted Almonds
Orange Cream Sherbet (Served in Orange Cups)
HALLOWEEN CAKES AND CANDIES FROM THE ELITE

Not an ant in the house and very few in the garden! Yes, that Calpro Ant System is more than wonderful—it's a blessing! It's perfectly safe for children and pets, too, and can be easily moved if you're not permanently located. For particulars call West 1360.

Furs or woolens may be perfectly protected from moths if carefully wrapped in newspapers and pinned so there is no opening. Moths very much dislike the printer's ink.

Those lovely chimes—do they need repairing? J. W. Champion, expert clockmaker, does that. He repairs all makes of clocks and will call for and deliver work. Phone 271-272.

To keep cut flowers fresh: Each day clip the stems, put a little common soda in the water and occasionally some pieces of ice. This will preserve the blossoms for about a week.

Under the direction of an expert French launderer, your fine table linen, laces and dainty lingerie are given just that finish that only those who "know how" can give. The Crown Laundry can finish your clothes that way—or they will iron just your flat work and starch your other clothes all ready for you to iron. Call the "Crown" for satisfaction.

For grease spots on delicate fabrics or on wall paper, try dipping a pad of cloth in a little ether and rub gently. Repeat. This will remove stains from fine leathers, too.

"Watch your pennies and the dollars will take care of themselves." When you buy at Young's you'll know you're getting full value for every cent. There will be no waste to your foodstuffs then. Young's have all the freshest and best of everything, and careful attention is given phone orders. You'll be glad to know, too, that for those delicious, all-pork sausages you just ask for Young's "Willowbrook."

Delicious crab cocktail: Mix a little chili sauce with mayonnaise dressing and thin out with a little cream or milk, if necessary. Flake the crab and mix with dressing. Serve in cocktail glasses.

A barbecued roast just hot from the oak-log coals! Doesn't that make your mouth water? Taste the barbecued sandwiches, too. At 146 N. Broadway.

"Just hit the spot"—those tasty sandwiches of L. A. Creamery Pimento Cheese. Have you tried these sandwiches for school lunches or for suppers? Mix one package L. A. Creamery Pimento Cheese with one cup chopped sweet pickle, a little mustard and salt and a tablespoon of mayonnaise. They are wonderful on slices of rye bread—or any kind of bread, in fact. And you won't have to bother buying the cheese at the store—just telephone the L. A. Creamery the night before and your milkman will deliver it with your milk next morning.

You'll surely be captivated by the cunning and unique way The Elite—641 S. Flower—has of fixing things for Hallowe'en. Though you had not planned a party you'll be tempted to give one when you see all their favors and cakes, little and big, and candies all decorated for the night o' goblins. You can order everything from The Elite to make your Hallowe'en party "one grand triumph."

Fluff Rings—made from your old carpets or rugs, no matter how worn—think of that! And you'll adore them, too. They're so pretty and very durable, and so appropriate for the living-room. Call West 2690, the Hoffman Rug Works. That's where they make those charming Rag Rugs, you know, from your own rags, if you have them.

Turn mattresses on beds at least once a week. This keeps mattress from wearing unevenly and prolongs its life.

From the first taste one is captivated by Hughes' Ice Cream. You'll know it's "different" immediately. Of course you'll think it's home-made—everybody does. But luckily we can all enjoy it either at fountains or at home by just stopping in where we see the yellow-and-white sign. And every Sunday they have a special brick you'll enjoy. This week it's to be a combination of vanilla, fruit salad, chocolate and orange.

Devil's Food Cake—that can't be beat—fresh and delicious at the Food Shop, 121 S. Western. "Home of Boston Baked Beans."

A little curry powder added to soups or stews makes the dish quite different in taste.

Boys will be boys—always eating. It seems! Keeps you busy baking bread? "Of course," you say—for you want them to have bread full of nourishment. Then, dear mother, buy them and your whole family Bear Bread. It has that wonderful "home-made taste" and the loaves are large, evenly browned, and of a fine, easily-digested texture. You just bet the family will like it. Ask for Bear Bread at the grocery.

If salad dressings, custards, sauces, etc., curdle when cooking, beat vigorously with an egg-beater until smooth.

Night-time, bread-and-milk time, then bed-time for the kiddies—that's it, the country over, wherever you find sturdy youngsters. For just before going to bed is no time for children to have a heavy meal. Bread-and-milk supplies the needs of the child and is easily digested. Remember that children must have just lots and lots of milk—that is, pure milk—to keep healthy. Be sure of your milk supply by ordering Los Angeles Creamery milk and cream. Every modern method is used in the process of handling this milk from the inspected cows to the delivery at your door. It is the highest quality in every way. Too, you'll enjoy L. A. Creamery Cottage Cheese. Order it from the grocer.

Simplicity is the keynote of beauty, whether it be in home decoration or in one's dress.

"The first course at dinner can be most appetizing if it is a salad, crisp and cold, with a dressing of Castruccio Bros.' Red Crosean Olive Oil." So says an epicure. And when you've once tried this superior olive oil you will quite agree with him. Castruccio Bros.' Olive Oil (with the red cross on the gold can) is sold at all the leading grocery stores or one may phone the distributors—Vignolo-Giacomino Company, 177 N. Spring—Pico 130 or 12811 and order it. They have a complete assortment of the finest Italian and French products, and they'll be very glad to open an account for you.

GUARANTEED
To Remove All Stains From Tile and Porcelain
Contains No Acids

KEMOLINE

TRADE MARK

The Super Tile and Porcelain Cleanser

SOLD BY ALL PLUMBERS—DISTRIBUTED BY

SHINN-HOLTZ-LYON CO.

1800 Santa Fe Ave. Los Angeles, Cal. Phone 805-74

The home of nationally advertised plumbing goods.

Cuticura Soap SHAVES Without Mug

Cuticura Soap is the favorite for daily use and shaving.

Windsor Square

Wilshire's Highest Class — Lowest Priced Residence Property.

R. A. ROWAN & CO.

800 Title Insurance Bldg.

W. Dwight Hammond AUCTIONEER

Largest and Largest Auction House in the Southwest

"BUY AT AUCTION"

Expert in Every Branch of the Auction Work—Watch Ads for Big Sales. Phone 64845; 61979.

Myer Siegel & Co.

445 Broadway

Super Quality Pure Silk Hose On Sale

Full fashioned, all silk hose. Some have slight irregularities that do not impair wearing qualities. Beige, dark brown, Russia Calf, silver, grey, black. Also sheer hose of beauty.

$2.80

(Hosiery Section, Main Floor)

The Leading Specialty House for Feminine Apparel in the Leading City of the West

VOGUE COMPANY

BROADWAY AT EIGHTH

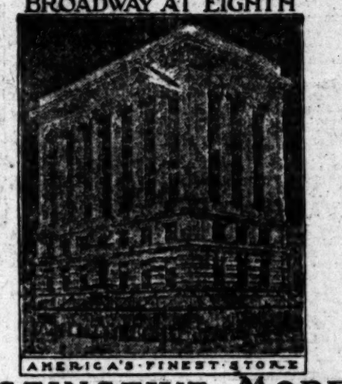

AMERICA'S FINEST STORE

DISTINCTIVE MODES
Individual and exclusive
for WOMEN

Dresses and Gowns for Daytime and Evening
Sport Apparel Faultlessly Correct
Suits - Coats - Wraps - Furs

Our prices are consistently moderate.

Teeth as Low as $5; Best Set $7

$7.00

DR. FAIRFIELD EXAMINATIONS FREE

536 S. Broadway

Your WATCH Repaired for $1.50

Our Reason

MAGNOLIA JEWELRY CO.

"THE WATCH HOUSE"

We carry a big line of all makes RAILROAD watches. We can save you 25%. Come in and convince yourself.

Elgin and Waltham WATCHES Gold Filled Cases Our Price... $10

619 S. Spring Street

Bring this Ad with you.

The Perfect Salt at Last

It's Morton's Salt

Buy It Today

ASK YOUR DEALER TO DEMONSTRATE THE NEW MODELS

Humphrey RADIANTFIRE GAS HEATERS

Beacon Light Co.

636 S. HILL MAIN 856 & 62304

New Stomachs for Old Eat What You Like and Be Happy

F. B. CHAMBERLAIN, New Zealand Herbalist, 923 West Eighth St. Hours: 9 to 5; Saturday, 9 to 6. Twenty-one years in Los Angeles.

BRING OUT THE LIFE AND BEAUTY OF YOUR HAIR

Do not be content with just ordinary hair when at a very small cost you can have beautiful hair.

Hair that receives regular applications of Newbro's Herpicide has life and snap—radiates health—is soft, fluffy and abundant. You will be surprised and delighted with the results obtained from Herpicide.

Herpicide is sold on a money back guarantee by all Drug and Department Stores. Barbers apply it.

Ten cents in stamps or coin sent to the Herpicide Company, Dept. 21, Detroit, Mich., will bring you a generous sample and a booklet on "The Care of the Hair."—[Advertisement.

MAKES SHORT WORK of Pain. Sloan's for rheumatism lumbago sciatica neuralgia sprains, strains weak backs stiff joints

At all druggists, 35c, 70c, $1.40

Sloan's Liniment Kills Pain

Makes Sick Skins Well One of Dr. Hobson's Family Remedies. For a clear, healthy complexion use freely Dr. Hobson's Eczema Ointment

"UZA" FOR YOUR HAIR

"Uza" Hair Remedy positively removes dandruff, grows new hair, restores color and beauty to gray and faded hair. Ask your druggist. Always in stock at the OWL SUN AND AMERICAN DRUG STORES, Los Angeles, Pasadena, Venice and Long Beach.

Have You Seen It Why?


## THE WEATHER

[Official Report.]

LOCAL OFFICE, U. S. WEATHER BUREAU, Los Angeles, Oct. 14.—[Reported by H. B. Hersey, Meteorologist.] At 5 o'clock a.m. the barometer registered 30.01; at 5 p.m., 30.01. Thermometer for the corresponding hours showed 60 deg. and 64 deg. Relative humidity, 5 a.m., 91 per cent; 5 p.m., 63 per cent. Wind, 5 a.m., south, velocity 8 miles; 5 p.m., west, velocity 9 miles. Temperatures, highest, 69 deg.; lowest, 60 deg. Rainfall for season, .61 of an inch; last season to date, .44 of an inch. Barometer reduced to sea level.

WEATHER CONDITIONS.—With the exception of showers near the coast in Washington, Oregon and extreme Northern California, fair weather prevailed over the whole country yesterday. The temperature was a little higher yesterday morning at most points from the Rocky Mountains eastward across the central valley, and in the lake region and New England States. In Southern California cloudy weather continued Thursday. All stations from the sea to the mountains reported cloudy weather yesterday morning. Mt. Wilson reported top of fog 1000 feet above sea level. It will be mostly cloudy in this vicinity today.

SUN, MOON AND TIDES.—Los Angeles, October 15, sun rises 5:55 a.m.; sets 5:19 p.m. Moon rises 4:45 p.m.; sets 4:44 a.m. Los Angeles Harbor, October 15, high tides, 5:07 a.m. and 5:36 p.m.; low tides 2:06 a.m. and 2:08 p.m.

ORCHARD REPORTS.—Minimum and maximum temperatures from the orchards, reported yesterday to the Los Angeles office of the U. S. Weather Bureau, were as follows:

| Stations | Max. | Min. |
|---|---|---|
| Calexico | 94 | 64 |
| Corona | 78 | 52 |
| Los Angeles Harbor | 72 | 60 |
| Mt. Wilson | 70 | 60 |
| Newport Mesa | 76 | 52 |
| Pasadena | 78 | 52 |
| Pomona | 78 | 52 |
| Redlands | 78 | 52 |
| Riverside | 80 | 52 |
| Santa Barbara | 72 | 60 |
| San Bernardino | 80 | 52 |
| Santa Ana | 72 | 60 |
| San Fernando | 78 | 52 |

LOCAL FORECAST.

For Los Angeles and vicinity: Generally cloudy Saturday.

STATE FORECAST.

SAN FRANCISCO, Oct. 14.—Weather forecast: San Francisco, Oakland and vicinity: Showers Saturday; moderate southwesterly winds.

Southern California: Generally cloudy Saturday; light westerly winds.

Sacramento, Santa Clara and San Joaquin valleys: Showers Saturday; moderate southerly winds.

ARIZONA FORECAST.

WASHINGTON, Oct. 14.—Forecast for Arizona: Saturday and Sunday, fair in south, unsettled in north portion; little change in temperature.

COLORADO RIVER.

YUMA (Ariz.) Oct. 14. — [Exclusive Dispatch from the U. S. Reclamation Service.] Gauge height, Colorado River, 16.9 feet. Discharge, Thursday, 9000 cubic feet; Friday, 8800 cubic feet.

TEMPERATURES.

| | Max. | Min. | | Max. | Min. |
|---|---|---|---|---|---|
| Abilene | 84 | 54 | Oklahoma | 78 | 52 |
| Boise | 68 | 46 | Phoenix | 94 | 66 |
| Boston | 72 | 44 | Pittsburg | 68 | 50 |
| Buffalo | 68 | 52 | Portland, Or. | 68 | 50 |
| Chicago | 66 | 44 | Rapid City | 62 | 36 |
| Denver | 74 | 46 | Red Bluff | 92 | 60 |
| Des Moines | 72 | 50 | Roseburg | 76 | 46 |
| Dodge City | 78 | 52 | Roswell | 78 | 52 |
| Eureka | 70 | 52 | St. Louis | 66 | 52 |
| Flagstaff | 68 | 44 | Minneapolis | | |
| Fresno | 80 | 60 | St. Paul | 70 | 46 |
| Galveston | 74 | 60 | Sacramento | 92 | 54 |
| Havre | 66 | 40 | Salt Lake City | 76 | 52 |
| Helena | 68 | 42 | San Diego | 76 | 64 |
| Hugon | 76 | 52 | San Francisco | 70 | 54 |
| Independence | 70 | 48 | S. Luis Obispo | 72 | 52 |
| Kamloops | 62 | 48 | Seattle | 64 | 54 |
| Kansas City | 72 | 50 | Spokane | 66 | 48 |
| Knoxville | 80 | 52 | Tampa | 90 | 72 |
| Los Angeles | 66 | 60 | Tonopah | 80 | 52 |
| Memphis | 70 | 48 | Tucson | 92 | 62 |
| Modena | 76 | 52 | Washington | 72 | 52 |
| Needles | 98 | 68 | Winnemucca | 82 | 46 |
| New Orleans | 72 | 64 | Winnipeg | 62 | 40 |
| New York | 68 | 52 | Yuma | 98 | 68 |
| North Head | 56 | 54 | | | |

## VITAL RECORD.

### MARRIAGE LICENSES.

The following marriage licenses were issued yesterday. Name and age given.

ALVIREZ—OLMOS, Jose Alvirez, 20; Ana Maria Olmos, 19.

BAETZ—MOORE, Carl Baetz, 21; Hazel M. Moore, 18.

BLANKENSHIP—RUFF, John H. Blankenship, 19; Helen M. Ruff, 16.

CARROLL—DAICK, John J. Carroll, 43; Nina B. Daick, 30.

CHAMBERS—TOWER, Ira J. Chambers, 29; Clara M. Tower, 29.

CONSTANTEN—GOLDWATER, Harry Constanten, 22; Gertrude Goldwater, 19.

DAVIS—GAMBERT, Daniel Davis, 57; Elizabeth Sarchet, 55.

FEINMEYER—HOSANG, Joseph Feinmeyer, 32; Hertha Hosang, 22.

FETHER—BRANCH, William K. Fether, 32; Ada E. Branch, 19.

HARDY—SATTERLY, Edwin B. Hardy, 30; Nina E. Satterly, 26.

HERNANDEZ — TORRES, Juan Hernandez, 22; Juana Torres, 16.

HERSHELEA—HAYNES, Gregg F. Hersheles, 29; Bernice H. Haynes, 18.

JOY—GILL, John E. Joy, 30; Minnie F. Gill, 26.

MARKS — DUARTE, Charles Marks, 32; Clara Duarte, 18.

McDANIEL—FAGEN, Harry McDonald, 27; Anna S. Fagen, 20.

METZ—WARD, Fernetee B. Metz, 50; Rose Ward, 40.

MEYERS—ROGERS, Edward A. Meyers, 30; Evelyn Rogers, 21.

MISTKOWSKI — WARD, Emil L. Mistkowski, 32; Grace Ward, 27.

OGDEN—SITTLER, Thomas Ogden, 50; Emma F. Sittler, 39.

OLSON—THOMAS, George W. Olson, 51; Sarah A. Thomas, 53.

ORTIZ — 24712, Carlos Ortiz, 27; Romana Soto, 17.

PHILIPS—TREFTOW, William Philips, 34; Martha Treptow, 37.

POWELL — BURDOCK, Max Powell, 29; Mary Isabel Burdock, 19.

ROBERTSON—POULTON, Arthur H. Robertson, 26; Jane V. Poulton, 27.

SCHWAB—HALL, Floyd F. Schwab, 21; Vera B. Hall, 16.

SHEMARIA — LEVY, Moses Shemaria, 35; Mary Levy, 28.

STUDEBAKER — TURNER, Jack Studebaker, 23; Vera Turner, 19.

VALLIER—MEYER, Lester W. Vallier, 30; Ella A. Heise, 29.

WADSWORTH — HAWLEY, Newell D. Wadsworth, 40; Helen M. Hawley, 31.

WALTON—HUGHES, George Walton, 28; Dorothy F. Hughes, 28.

WRIGHT—CHANEY, Alfred A. Wright, 31; Charlotte L. Chaney, 30.

### BIRTHS.

Names, sex, place and date of birth.

BECKER, Mr. and Mrs. Emil, Boy, 1021 Cahuenga avenue, October 12.

BELCHER, Mr. and Mrs. Osmond, Daughter, 5715 Bandero street, October 11.

BENICH, Mr. and Mrs. Frank, Boy, 2611 Leer street, October 9.

BOX, Mr. and Mrs. Waverly, Daughter, French Hospital, October 9.

BUTCHER, Mr. and Mrs. Edward, Daughter, Good Samaritan Hospital, October 10.

CLARKE, Mr. and Mrs. Watts, Boy, California Lutheran Hospital, October 9.

DENOY, Mr. and Mrs. John, Boy, 4831 Gramercy Place, October 12.

DE SELLEM, Mr. and Mrs. Chase, Boy, Clara Barton Hospital, October 12.

GAVIN, Mr. and Mrs. Stephen, Daughter, St. Vincent's Hospital, October 13.

HARDING, Mr. and Mrs. Ansel, Daughter, Methodist Hospital, October 12.

HEARN, Mr. and Mrs. Thomas, Boy, St. Vincent's Hospital, October 10.

McCELLAN, Mr. and Mrs. Robert, Boy, Methodist Hospital, October 13.

McGARREY, Mr. and Mrs. Patrick, Boy, St. Vincent's Hospital, October 11.

MILLER, Mr. and Mrs. William, Boy, California Lutheran Hospital, October 12.

SHEPARD, Mr. and Mrs. Henry, Boy, Methodist Hospital, October 13.

SHUPE, Mr. and Mrs. Neal, Daughter, Angeles Hospital, October 11.

SILVERWOOD, Mr. and Mrs. John, Boy, 642 North Commonwealth avenue, October 12.

SITH, Mr. and Mrs. Zenis, Daughter, 2507 Morgan avenue, October 11.

SMALL, Mr. and Mrs. Edwin, Daughter, St. Vincent's Hospital, October 12.

SMITH, Mr. and Mrs. Selah, Boy, 135 East Forty-second street, October 3.

STANAWAY, Mr. and Mrs. James, Daughter, 2511 Carthage street, October 10.

TURNER, Mr. and Mrs. Harold, Boy, Methodist Hospital, October 8.

WALLACE, Mr. and Mrs. Albert, Boy, 1122 West Ninety-fourth street, October 12.

WEBER, Mr. and Mrs. Charles, Boy, St. Vincent's Hospital, October 11.

WOLCOTT, Mr. and Mrs. Guy, Boy, Van Nuys, October 5.

### DIVORCE SUITS FILED.

ANDERSON, Myrtle against Elmer.
BAUGH, Mae against James.
BEAUCHAMP, Marie against Harry.
BECKETT, Ethlyn against Francis.
BLOUGH, Stella against Dennis.
CRAMLEY, Miranda against Frank.
CALLAWAY, Minnie against Fred.
HUNT, Charles against Lulu.
JONES, Lela against Emmett.
KLINE, Ruth against Harley.
MOORE, Herbert against Florence.
MORRISON, Moses against Madge.
POSTEL, Arthur against Helena.
PRAKEL, George against Anna.
SHARP, Jathes against Frances.
SOHLBERG, Walter against Hortense.
VLAHOS, Mattie against James.
WARNER, Lillian against William.
ZUNIGA, Mary against John.

(Continued on Tenth Page.)

## DIVORCE

BLANKINSHIP
BROWN
BROWN
EBHARD
ETTENBERG
HUNTER
KOCH
LLOYD
PARKER
RITTERMAN
RITURA
THORNTON
TIBBETTS
VAUGHAN
WELCH
YOUNG
ZEMANIAN

## OFFICIAL

Name and place of death.

BOTTOMLY
BROWN, Dora
BUCK, Jessie
CURRAN, John
FALKENBURG
FRISBEY
KEYES
FOLSOM
MARSH
SMITH
TAYLOR
VAUGHAN, Mary

## DEATHS

With Funeral Notices.

AUSTIN, Frank
BAIRNER
Mary
Mayer
BARNAL
Hall, aged
BARRON, Jo
Penn
Co., 1
BISHOP, A
Flower
BLOCH, A
Bloch
at 10
BROGLEY
Hall, at
aged
CRAWFORD
Crawford
DOTFIELD
Dotfield
1147
DUNN, Ja
Dunn
EMERY,
Peace
HARMON, A
1321
Hall
Phoenix
LEONARD, I
services
at 1:30
LEWIS, A
Taylor
of Mrs.
Funeral
Mich.,
MANCHESTER
Manchester
MEIR, Fu
Meir,
Funeral
MYERS
Myers
from
PRICE, A
Price,
Funeral
RICE, A
Rice,
Wesley
Rice,
Rice
Rice
SCHNEIDER
Schneider
Co.,
WHITLEY, C
Whitley
Church,
WRIGHT, A
Wright
Mrs.
Funeral

## PROPERTY OFFICER RELIEVED OF

BY A. P. NIGHT WIRE.

SEATTLE (Wash.) Oct. 14.—C. R. Chrisler, property officer of the Seattle police department, who has been under charges here, has been relieved of his duties, it was announced today by Chief of Police Warren Gill. Chrisler is charged by Gill with having failed to account for $1000 in money and property which came into his hands as property officer.

## SEATTLE IS ON WI TOWARD OPE

## ALL DOWNTOWN HOT TO BE OPENED OF RAND HOT

[Exclusive Dispatch.]

SEATTLE, Oct. 14.—Seattle's first strike ended tonight. With a vote of restaurant owners pledged to operate their businesses on a shop basis, Seattle union cooks that with few exceptions downtown restaurants will be conducted on the new wage scale made effective by the waiters' officials of the culinary union in conference all day, with no definite action by the Master Waiters' Association. Members of Wolf's Cafeteria and Rathskeller pledges to maintain the open shop agreement to continue the former scale and to run on the open shop basis. New employees will be engaged to fill the places of the striking waiters, cooks and dishwashers. The principal issue in the strike was the question whether the employees or the employers should have the right to name the representatives of the union contained in other

The Spirit of Friendli

—or the lack of it, in the Li invites or repels. It is to the H perhaps, who after the stress o day, that something new and restful in the Living Room ap a pleasant subtlety — more t other members of the family.

—And so it is to the Home whom the Love of Home is steadfast—that this invitation on Saturday Afternoon is exte

—We specify Saturday After living it to be the time when t Man can best look at and of the beautiful New Living R niture now on our floors.

Birch-Smi Furniture C

737-741 S. Hill Street

The Home of Nationally Advertis

...California Interests

Editorials—News—Business—Society—The Drama

# The Los Angeles Times

SATURDAY MORNING, OCTOBER 15, 1921.—PART II: 12 PAGES.

POPULATION [By the Federal Census (1920)—576,673 / By the City Directory (1921)—719,248]

## ...T DEMANDS ...TION BY CITY.

...Lamentable Result of ...ttings of Police:

...Body Sends Startling ...ort to the Council.

...Murder Record Here ...k of Patrolmen.

## NEW ERA IN SHIPPING OF FRUIT NEAR.

*Growers Plan Huge Icing Plant and Docks to Serve Fleet at Harbor.*

Paving the way for large scale shipping of Southern California fruit from Los Angeles Harbor through the Panama Canal to Atlantic Coast ports, President Weaver of the Chamber of Commerce and officers of the California Fruit Growers' Exchange laid before the Board of Harbor Commissioners yesterday plans for the building of cold storage plants and docks to accommodate the six steamers which will inaugurate the service. Commissioners McKee and Richards told the fruit men that the board will cooperate in every way to provide adequate facilities at Los Angeles Harbor for the steamships.

The line is to be called the Producers' Steamship Company and is to be a subsidiary of the California Fruit Growers' Exchange. Vice-President C. S. Whitcomb of the exchange told the commissioners that six Shipping Board steamers of 7500 tons each are expected to arrive here in March or April. Los Angeles Harbor will be the home port of these vessels.

Fruit will be brought to the harbor, where it will be placed in icing houses and then loaded on the steamers. More than $500,000 is to be spent in building docks and other fruit-handling equipment.

Representatives waiting upon the harbor board yesterday to secure the commission's co-operation in starting the new service were Vice-President Whitcomb, Second Vice-President A. E. Bennett and R. H. Wilkinson.

Mr. Weaver said after the conference with the harbor board:

"The new steamship line will be one of the greatest steps that has been taken in the development of our harbor. Steamships owned and operated out of a home port make a harbor, and that shows the importance of the starting of this new line in Los Angeles."

## Spoiled Hats and Beat Her, Wife Charges.

Her husband seemed to get huge enjoyment out of thrusting his hand through the crowns of her hats, so yesterday Mrs. Mary E. Zuniga sued John Zuniga for divorce, charging cruelty. In her complaint Mrs. Zuniga states that her married life was short, but full of dramatic incidents. It began June 13 and ended September 25. During the period, she charges, she was given several beatings by her husband.

## MRS. TORRANCE'S KIN ARE SILENT.

*Refuse to Deny Report That Wife May Quit Preacher.*

*Minister Was Crack Athlete; Saw Overseas Service.*

*Students for Doctor Until He is Proved Guilty.*

Possibility of a legal separation between Mrs. Hazel Brice Torrance and her husband, Arthur F. Torrance, Ph.D., the former Long Beach minister who withdrew this week under charges of immorality from the Southern California Methodist Episcopal Conference, was neither denied nor affirmed last night by the young woman's parents at her home here, 701 Lorena street.

Mrs. Torrance, who, with her small son, is living with her parents, could not be seen. Dr. Torrance is in China, where he is president of a university. He formerly was a chaplain in the Navy, an instructor at the University of Southern California, where he was graduated, and a worker in the Interchurch World Movement. The charge against him is understood to have involved conduct with another woman.

T. H. Brice, the father of Mrs. Torrance, is secretary-treasurer of the Burr Creamery Corporation and of the Dairymen's Feed and Supply Company. He declined to discuss the merits of the charges against his son-in-law and stated he would not deny or confirm rumors that a legal separation between the couple is impending. Mrs. Brice previously had declined to commit herself on this subject.

Although the father of Mrs. Torrance would not comment on the case, and refused to have his daughter quoted, many friends of the former student and popular athlete at U.S.C. yesterday expressed confidence in Dr. Torrance. They pointed out again that the charges were not proved and that the defendant merely withdrew from the ministry and therefore from the conference. As was stated in The Times yesterday, his position as head of a university so far removed from Los Angeles made it virtually impossible for him to return to contest the case.

LIVED ON RANCH.

Before her marriage Mrs. Torrance lived with her parents on a large ranch near Artesia. It was there that she and Dr. Torrance were wed on June 18, 1914, while he was occupying the pulpit at the Zaferia Methodist Episcopal Church at Long Beach. The ceremony was performed by Rev. Alfred Inwood and the wedding was an outstanding social event of the season for the community. Dr. Torrance was 26 years of age at that time and his bride was 19.

Surprise was expressed yesterday among the student body of U.S.C. when it became known that the former instructor and alumnus had withdrawn from the conference under charges. Among the many friends he had made during his years in college when he was a crack two-miler on the U.S.C. track team the sentiment is, "We're for Art Torrance until he's proved guilty."

It was recalled that in addition to putting himself through college, he has been a student assistant instructor and also was a consistent point winner in the distance events in track, as well as playing class football. After he earned his bachelor of arts degree he became an instructor in rhetoric, gained his master of arts degree and continued his studies for the ministry in the Maclay College of Theology.

SAW SERVICE.

When the World War was in progress, before the entrance of the United States, Dr. Torrance enlisted in the British army and when America declared war he became a chaplain with the American overseas forces.

Friends of his yesterday recalled that Chaplain Torrance showed his mettle during a trip across the Atlantic when the transport Sheridan was reported sinking after striking a rock. The men had grown restless and discontented, many were sick and the morale was low. When the men were ordered on decks, the young chaplain refused to forsake those that were unable to leave the hold. He continued to jolly the men and encourage them until the danger was over.

The reputation gained by Dr. Torrance while at U.S.C. was excellent and he was well liked by hundreds of students. He was prominently identified with the religious movements and with the religious life of the university and besides being physically fit and mentally alert he was always morally straight, his friends declare.

## *Los Angeles Harbor Rediscovered in Gorgeous Setting.*

*Death Of Cabrillo.*

*Before Speakers' Stand.*

*Pigeons Taking Flight.*

As Port and City Celebrate San Pedro's Discovery Day.

One of the pigeons carrying a message from Mayor Cryer to Admiral Eberle of the Pacific Fleet is shown being released above. Fred Cunningham is shown as Cabrillo in the pageant picture.

## DAZZLING PORT FETE OPENS.

*Harbor City in Gala Attire as Cabrillo Lives Again in Pageant; German Gun Dedicated.*

Los Angeles Harbor, all dressed up in its festive attire, yesterday opened its three-day Cabrillo celebration, the port city's biggest event of the year, in commemoration of the discovery of San Pedro by the intrepid Portuguese more than 400 years ago.

The celebration was formally opened at 10 a.m. when fifty homing pigeons fluttered up into the skies from a balcony of The Times Building, circled over the business district for a few minutes to locate their directions and then raced toward Point Firman, one of the birds carrying a message of greetings from Mayor Cryer to Commander-in-Chief Eberle of the Pacific Fleet, another a word of greeting to the Cabrillo Day Queen.

Yesterday's activities marked the first chapter of the second annual Cabrillo pageant in honor of the first white man to sail into Los Angeles Harbor. The city's streets were a mass of brilliant colors, flags, banners, emblems and palm leaves, adorning business houses, making their avenues of color through which merry throngs passed.

Joy street, the carnival center during the jubilee, opened at noon. On Harbor Boulevard, for a length of two blocks, were scores of attractions and booths—freak exhibitions, animal shows, the old-fashioned ferris-wheel and carousal, hot dogs, the candy lotteries, the "half-man, half-fish," the tiniest horse, the gorilla man, boxing bouts, free dancing and the old reliable G.A.R. Fife and Drum Corps. Joy street will remain open through the celebration.

At 1:30 p.m. all the battleships of the fleet, including the latest addition to the fleet, the U.S.S. California, were open to the public and all afternoon a procession of small pleasure craft passed to and from the battleship anchorages.

Though a fair-sized throng

(Continued on Tenth Page.)

## PIGEONS IN RACE OPEN PORT FETE.

*Fog Slows Birds' Flight to Harbor; "Times" to Name Winners Tomorrow.*

The pigeon race from The Times Building to Point Firmin, which officially opened the Cabrillo Day celebration, started at 10:25 a.m. yesterday, when the birds were released by Misses Stella Botsch, Hope Stuart and Marjorie Perry. The girls released the second flock fifteen minutes later.

It took the pigeons several minutes to get their bearings when they were released and they circled The Times tower several times before starting for the harbor. The day was extremely foggy and the birds made slow time in their flight.

Through The Times the Cabrillo Day committee at San Pedro gave $100 in prizes to those estimating most nearly the actual flying time of the birds. The list of winners, together with the time of flight, will be published in The Times tomorrow. Checks for the amounts due will be mailed soon thereafter.

One of the birds carried a message from Mayor Cryer to Admiral Eberle, extending greetings to the Pacific Fleet. Another pigeon carried a message to the queen of the celebration.

The prizes for those most closely estimating the time of flight follow: First prize, $20; second prize, $15; third prize, $10; fourth prize, $5. The prizes are the same for each race. In addition to the money offered by the committee, F. S. Maynard, owner of the birds, has given a $50 pair of racing pigeons to the person estimating the time of the fastest bird of both races. It was formerly announced that two pairs of birds would be given, but this was due to a misunderstanding. But one pair will be awarded, and that to the person estimating most nearly the time of the fastest bird in both races.

## *Men from U.S.S. Arizona Hold Annual Dance.*

Once a year half of the "gobs" on the U.S.S. Arizona celebrate the anniversary of the launching of their "home" by holding a dance. Last night the ballroom of the Ambassador held 600 of them at their flags and insignia of the Navy.

Capt. J. V. Chase and staff officers of the fleet were in attendance. Their own music came with them and included a stringed orchestra and a jazz band. The ballroom was brilliantly decorated with American flags and ensignia of the Navy.

Approximately 1000 persons attended the ball, including representatives of both the State and city governments and a number of prominent society persons.

## JAIL EX-POLICE HEAD AS ROBBER

*Investigators Also Seize Officer in Rum Quiz.*

*Fake Arrests and Thefts of Liquor Are Charged.*

*Grand Jury Calls Well-Known Men in Inquiry.*

With the arrest yesterday by District Attorney's investigators of Fred Harris, former Chief of Police of Vernon, well known in Southern California, and Blaine Barnett, a plainclothes officer of the Los Angeles Police Department, the grand jury inquiry into charges that policemen were involved in operations of a bootleg ring was brought to a head.

Although the grand jury yesterday failed to complete its investigation, Dep. Dist.-Atty. Powell issued two complaints, one charging Barnett with robbery and the other charging Harris and Barnett with robbery and burglary. The complaints were issued, it was intimated, because of a fear that the two defendants might flee the jurisdiction of the court.

With the complaints, which bring the defendants into Justice Court, issued, the grand jury continued its inquiry, calling several well-known Los Angeles persons as witnesses. Among these are Lyle Pendegast, former Chief of Police; Ivan J. St. John, formerly secretary to ex-Mayor Snyder, and Hubert Kittle, aviation attorney's investigator and a deteo Attorney's investigator and a detective for the police department.

LIQUOR THEFTS CHARGED.

It is charged by the investigators that Barnett and Harris, operating with the aid of police badges, caused what appeared to be arrests of persons having liquor and then took the liquor from them.

Barnett is accused of robbery of John Segota on last May 5 of ten cases of whisky valued at $1500. Mr. Segota is said to have informed the investigators that he was asked to deliver ten cases of whisky to 1522 Douglas street, which proved to be the residence of Fred Harris, former police official.

He said he took a friend along, and that they were met at the door of the place by a man who told them to deliver the stuff at a garage in the rear. The door was closed and a uniformed police officer, not identified so far, and a man said to be Barnett appeared and told the two they were under arrest. Mr. Segota said he and his friend were taken half way to Central Police Station and back to the Harris residence. Then the whisky was unloaded and taken into the Harris home, it is charged. Mr. Segota and his friend said they complained to certain po-

(Continued on Third Page.)

## AUDITOR DEFENDS WOOLWINE

*Charge of Expenditures Unaccounted for False, Says Payne.*

Charges against Dist.-Atty. Woolwine by a committee of the grand jury that secret service fund expenditures of $54,859.53 had been unaccounted for by vouchers were officially denied yesterday by County Auditor Payne in a letter to the Board of Supervisors.

Mr. Payne characterised as untrue the statements in the report of the grand jury committee that: "The total expenditures for the eighteen months (being the year of 1920 and the first six months of 1921) from the secret service fund for which no vouchers whatever have been filed, total the sum of $54,859.53."

In reference to this Mr. Payne's letter read:

"I stated to the committee that there were in Mr. Woolwine's office signed receipts for every item of expenditure during this period. These receipts have been checked by me personally and I can positively state that there is a receipt signed by the person to whom the money was paid for every item of expenditure appropriated by the Board of Supervisors and shown on the vouchers in the Auditor's office."

The Auditor rose to his own defense in what he termed was the wording a paragraph in the grand jury report tending to give the impression that it was impossible to secure information and data from his office in checking up expenditures of Mr. Woolwine's office. All the data used was supplied by the County Auditor's office, according to Mr. Payne.

The letter made an official correction of that part of the grand jury report relating to an entry of January 11 to C. E. Sebastian for secret service work, $355. The correct amount should be $3.55 Mr. Payne stated. He declared that his purpose in addressing the communication to the Board of Supervisors is to correct false impressions that may have been created by untrue statements. He forwarded a copy to Mr. Woolwine.

## WITH "OTHER WOMAN,"

**Picture Shows Man, "Sweetheart" on Table Together; Divorce Won.**

Mrs. Sylvia Rohrs was granted a divorce from George Rohrs on the ground of cruelty in Judge Summerfield's court yesterday. She said he called her names and abused her, also that she found a picture in his pocket showing her husband and a woman on a table amid cards and bottles. He told her, she testified, that the woman was his sweetheart.

The Spirit of Friendliness

—or the lack of it, in the Living Room, incites or repels. It is to the Home Man, perhaps, who after the stress of a business day, finds something new and bright and useful in the Living Room appeals with a pleasant subtlety — more than to the other members of the family.

—And so it is to the Home Man—in whom the Love of Home is deep and abiding—that this invitation to visit us on Saturday Afternoon is extended.

—We specify Saturday Afternoon, believing it to be the time when the Home Man can best look at and enjoy all of the beautiful New Living Room Furnishings now on our floors.

Birch-Smith Furniture Co.

727-741 S. Hill Street

B'way 138

"Home of Nationally Advertised Goods."

For Dancing

FOR A JOLLY evening, where popular music, rag-time and jazz are desired, there is nothing equal to

The AMPICO

which reproduces the vim and swing of Broadway favorites perfectly. Another delightful thing about it is that the Ampico is self-operating; leaving all free to dance.

The AMPICO in the

Marshall & Wendell

"A World of Music for Your Home"

The One Price Piano House of Los Angeles

FRANK J. HART SOUTHERN CALIFORNIA MUSIC COMPANY

332-334 SOUTH BROADWAY, LOS ANGELES

Other Stores Long Beach, Riverside, San Diego.

# ERBSTEIN WILL AID MADALYNNE.

*Noted Lawyer Retained, Says Husband of Prisoner.*

*Obenchain Defense Continues Separate Trial Fight.*

*Kennedy Case Woman Tells Intimidation Attempt.*

BY EDWARD J. DOHERTY.

The best news that has come to Mrs. Madalynne Connor Obenchain in some time came to her yesterday when her former husband, Ralph R. Obenchain, announced that he had retained Charles E. Erbstein, noted attorney of Chicago, to defend her.

"I am so glad," she said. "I have never seen Mr. Erbstein, and it is rather queer—even to myself—that I feel so about him. But I have heard so much about him, and he comes from Chicago. You cannot imagine how dear anyone from Chicago seems to me.

"Ralph is delighted, too. He has been so nervous about this case. He has worked hard, and he has been worried because I do not seem to be taking the case seriously enough. And yet when I try to be serious, to please him, he becomes more worried than ever.

"'Charley Erbstein of Chicago'—the words were uttered in a tone that was almost like a caress, in a tone used by exiles when speaking of home and mother—'Charley Erbstein of Chicago! Isn't that grand!'

SEEK SEPARATE TRIAL.

Mrs. Obenchain, co-defendant with Arthur C. Burch, son of Rev. W. A. Burch of Evanston, is charged with the murder of J. Belton Kennedy. Her attorneys are fighting now for a separate trial for her, and their arguments have been continued until Monday. It is believed that her former husband, who is her associate counsel, will ask for a further delay Monday, a continuance of a week to allow Mr. Erbstein to make a plea for her.

"I haven't talked so much in weeks," Mrs. Obenchain went on, "but that's because I feel so exhilarated. I talked all the time when I first came here, but that was for a different reason. I thought everybody was my friend then, and that all they wanted was the truth. Goodness! I was about 2 years old then. Now I'm 103.

HITS AT DEPUTY.

"One day I was talking away at great length, when, without any reason that I can yet discover, a deputy said to me:

"'Now, little lady, if you don't talk and talk fast we're going to give you gas.'

"Of course I was afraid. But I was mad, too. The little bit of Irish that is in me—and thank God for it—rose up.

"'Mister,' I said, 'I have been perfectly willing to talk, so long as you treated me courteously. But now I will not say another word.'

"And even if they had stood me up in front of a firing squad I would have kept silent.

"Yes, I'm glad I have that Irish in me. It sometimes gives me a funny light on things, a queer insight into characters. It is a wonderful solace to have a sense of humor, isn't it?"

# RAILWAYS BENEFITED BY ALL-YEAR DRIVE.

ROADS REPORT ADVERTISING STIMULATES TRAVEL FROM MIDWEST TO COAST.

Further proof of the value of the advertising done by the All-Year Club of Southern California in stimulating passenger traffic to the Southlabd from the Middle West was presented yesterday by the local representative of the Chicago, Rock Island and Pacific Railway, J. R. Bishop, city passenger agent of the Rock Island, called at the All-Year Club's headquarters to report that the road found the club's advertising a very marked stimulus to California-bound business, from the inception of the advertising.

Mr. Bishop also stated that Rock Island representatives have been co-operating with the other railroads in checking up throughout the Rock Island territory the names of persons who answered the All-Year advertising and have found they are almost without exception live prospects.

A detailed report from Marius De Brabant, assistant traffic manager of the Union Pacific-Salt Lake, was received yesterday, showing results of follow-up calls made by Union Pacific representatives on all-year inquiries in and about Chicago, Dallas, Denver, Des Moines, Kansas City, Lincoln, Leavenworth, New Orleans, Omaha, St. Joseph and St. Louis. It disclosed that more than 50 per cent of those who announced their intention of coming to Southern California as a result of the advertising are either already here, on their way, or are buying tickets to California for use in the immediate future.

# GAS ENDS HIS PAIN.

Ill-Health Drives Man to Take His Life in Apartment.

Believed by the police to have become acutely despondent because of ill health, a man identified as W. H. Berry, a butcher, late yesterday afternoon ended his life by taking gas in his apartment at 1919 Sixth avenue. Other roomers notified the police and Officer Hodson of the University Division investigated. The body was removed to the Washington undertaking establishment.

# FETE RAISES PART OF FUNDS TO AID NURSES.

Graduates of the School of Nursing and the Hospital of the Good Samaritan have undertaken to raise $2000 to endow a bed at the Barlow Sanatorium to be specially reserved for nurses. Tuesday the fund was increased several hundred dollars by the receipts from a bazaar and garden party given at the hospital on Orange street. The grounds were prettily decorated, and at several booths, girls in crepe paper costumes, sold lingerie, handkerchiefs, etc. The Polytechnic High School band provided music and professional singing and barefoot dancing amused the crowds in attendance. Miss Mabry was head of the committee which arranged the affair.

# FORTUNE IS GAINED BY JUDGMENT.

*Oil Land Quarter Section Awarded Kerckhoff, Weir After Many Years' Fight.*

A million dollars is the estimated value of a quarter section of land that will go to patent on the petition of the Sunset Extension Oil Company of this city, the sole owners of which are W. G. Kerckhoff and Harry M. Weir.

The area is in the richest section of the famous Maricopa oil field, in Kern county, southeast of Maricopa, and the opinion of the General Land Office confirming the right of the corporation to patent the land was received yesterday by Register Groves and Receiver Mitchell of the local Land Office.

The finding is the end of a long fight for the coveted area, that has been marked by two decisions of the local Land Office in favor of the Sunset company, and two by the General Land Office, one for the company and one against it. Harry M. Weir, one of the two owners of the stock of the Sunset Extension Oil Company, has been in charge of the fight that has at last been crowned with success.

The style of the suit was the Sunset Extension Oil Company against Nellie Adamson, with the United States as an intervenor, but after the decision of the local Land Office holding that the oil company was in diligent prosecution of the work of development at the time of the issuance of the Taft order of withdrawal, Sept. 27, 1909, she dropped out of the action, and the government appeared only to the end that the public interests might not suffer.

The decision of the local Land Office in favor of the company was reversed by the Commissioner of the General Land Office on the ground that it had not used due diligence in the work on account of the lack of water. A rehearing was granted, and the local office again found for the company, on the ground that it was in diligent prosecution of the work at the time of the Taft withdrawal order, and came under the provisions of what is known as the Pickett law, giving entrymen who were really at work prospecting for oil at the time of the withdrawal order a right to a patent. This opinion has just been affirmed by the Land Office at Washington, and gives Messrs. Kerckhoff and Weir an oil holding that is worth a fortune.

There are already several large flowing wells on the land, and the work of further development will be redoubled.

# Trio of Trade Papers Moved to This City.

Three more trade papers have moved their main offices from San Francisco to Los Angeles. F. H. Newton & Associates, publishers of the Western Music Trades Journal, the Western Sporting Goods Review and the Western Paint Industry Review, have established their headquarters at 312 Homer Laughlin Building. F. H. Newton is managing the main office here and J. H. Volmer is editor. The publications are representative of the best ideas for the trades they represent and are spoken of as the official mediums for those industries West of the Mississippi.

# BEAUTY DISAPPEARS; POLICE TAKE TRAIL.

YOUNG WOMAN REGISTERS AT POMONA HOTEL AND THEN DROPS FROM VIEW.

A young and pretty woman known in Pomona under the name of Edna Merrill and believed to be from this city was sought by the county and city police yesterday as the result of a request to locate the woman made by the Pomona police department. Miss Merrill, according to the Pomona police, disappeared on the 3rd inst.

From what could be learned here, Miss Merrill disappeared after having engaged a room in a Pomona hotel. She asked the hotel clerk how to get to Claremont, about six miles from Pomona, on the morning of the 3rd inst., and, according to the Pomona police, has not been heard from since. A search of her hotel room, they say, disclosed the fact that she left all her baggage in her room when she departed.

Pomona police notified the local authorities that the name Margaret Falconer was found in a book left by Miss Merrill and two pictures of young women found in her belongings carried the names of Flora Walker and "Doc" Dorter.

Miss Merrill registered at the Pomona Hotel from Los Angeles.

# ANGELENOS LAUDED.

San Francisco Rotarians Praise Hospitality of Club Here.

"Los Angeles Rotarians are princely entertainers, "said Leo Lebenbaum, manager of the Wilshire Hotel of San Francisco, speaking last night for the sixty visiting members of the Rotary Club of the northern city at the Hayward. "No wonder that our Los Angeles brothers landed the international Rotary convention for 1922. We got a taste today of the hospitality that should bring the whole world here."

A joint meeting of the Rotary clubs of the two cities was held at the Alexandria at noon at which Harry McKannay of San Francisco presented the local club with a silver loving cup.

In the afternoon the visitors were taken to the Uplifters' ranch in Santa Monica Canyon and treated to a barbecue and campfire meeting. An impromptu program was given that the guests termed "a scream."

This morning the visitors leave for the north.

FOR LECTURE SERIES.

A series of lectures by Miss Aline Barrett Greenwood, artist and traveler, has been arranged for the Ambassador, beginning Tuesday morning, October 25.

The series will include such subjects as current world happenings, art, music and travel. A number of well-known people in Los Angeles are arranging to attend these monthly reviews, tickets for which may be obtained at the Ambassador.


*This Store Keeps Open All Day Saturday*

Store Opens 9 a.m. Closes 5 p.m.

# J. W. Robinson Co.

Seventh and Grand

Telephones: Broadway 4701, Automatic 1038

## *Little Girls' Fall Coats, $15.00*

LITTLE girls from 2 to 6 years may choose their new fall Coats from ever so many beautiful ones of broadcloth, marvella and other soft winter fabrics (some of them fur trimmed) in the Children's Shop at Robinson's.

Many pretty styles and colors, though the prices are just $15.00 and $19.50.

FOURTH FLOOR

## *Girls' Beaver Hats, $7.95*

FINE Beaver Hats in tailored styles with ribbon bands or bows or streamers for trimming will please little girls and their mothers at this price on Saturday. Their colors are brown, castor, navy and black.

Their price is $7.95.

CHILDREN'S SECTION—FOURTH FLOOR

## *150 Sweaters at $2.95*

A GROUP of Sweaters, on account of broken sizes, have been greatly reduced.

100 Sweaters of fine Shetland wool come in ty-on and slip-on models, with and without sleeves.

50 Gauze Sweaters (they are especially practical for school room wear) are tuxedo style with narrow sash and two pockets. These may be had in a good assortment of colors and sizes. They have been priced at more than four times their Saturday price of $2.95.

THIRD FLOOR

## *300 Sleeveless Guimpes Close to ½ Price*

DAINTY Sleeveless Guimpes that ordinarily sell for almost twice as much will be featured on Saturday.

200 are of net elaborately trimmed with Venise laces. They include tuxedo, Peter Pan and other popular models. They are priced at $2.95.

100 Sleeveless Guimpes of net are trimmed with real filet and come in a variety of attractive styles. These are marked at $4.95.

Saturday, $4.95.

FIRST FLOOR

## *60 Marabou Neckpieces at $5.95*

MARABOU Neckpieces and Capes that regularly sell for very nearly three times their sale price will be offered Saturday.

Some are trimmed with tails, others with combined ostrich and marabou and finished with ribbon ends.

Colors are seal brown, natural and black.

Saturday, 60 Marabou Neckpieces at the very low price of $5.95.

FIRST FLOOR

## *Spooky Things for Halloween*

HALLOWEEN is comin'. Boys and girls will be thinking about getting Pumpkin Heads, Witches, Black Cats, Masks, Lanterns, Horns, Rattles and all those things that make Halloween so "spooky."

They will find them all at Robinson's Toy Department, priced beginning at 5c.

FIFTH FLOOR

## *Boys' Overcoats at $18.75*

OVERCOATS like these ordinarily sell for considerably more than their Saturday price.

They are made of fine meltons, plaid-back fleeces and so forth in military style with convertible collar, deep, patch pockets and all-around belt. Their colors are mixed browns, heathers, blue and black.

Saturday, fine winter Overcoats for boys from 4 to 13 years, priced at $18.75.

FOURTH FLOOR

## *Knicker Suits at $11.75*

A SUIT and a half for the price of one! That is what mothers and their boys will find at Robinson's on Saturday.

40 Two-Knicker Suits of good woolen fabrics, well-lined and tailored to Robinson Specifications in several smart styles, among them the Norfolk. There are many popular colors from which to choose.

Sizes range from 7 to 18 years.

Saturday they are featured at the very low price of $11.75.

FOURTH FLOOR

## *Boys' Plaid Mackinaws*

OUT-DOOR boys — that means most boys — will want one of these warm mackinaws with its deep collar and pockets and all around belt. Sizes 7 to 16 years. Price $10.00.

BOYS' SHOP—FOURTH FLOOR

## *Boys' Flannelette Pajamas $1.45*

BOYS' good quality Flannelette Pajamas are offered at a low price for Saturday. They come in many different colors, with pink and blue predominating, some plain and others trimmed with braid.

Sizes 12 to 16 years.

Saturday, $1.45.

BOYS' SHOP—FOURTH FLOOR



## *Pumps for Growing Girls*

IN ORDER that their feet may develop naturally, growing girls need a particular kind of Shoe — round toes, flexible soles and low heels are necessary. Mothers know that Shoes like these are difficult to find.

Robinson's make a specialty of Growing Girls' Shoes. On Saturday Pumps will be featured.

Patent leather and dull kid Pumps are priced at $10.00.

Black satin one-strap Pumps with baby French heels are $10.50.

White kid Pumps are priced at $11.00.

Sizes 2½ to 7 — AAA to C.

FOURTH FLOOR.

## *300 Girls' Dresses Reduced to $6.75*

GIRLS' Dresses of every kind from fine ginghams to silk woolens—300 of them — will be taken from Robinson's regular stock and marked at one price—$6.75—for Saturday.

Many of them have been more than twice as much. Some of them have been close to three times their sale price.

There are Anderson and Devonshire ginghams, trimmed in organdie, Dorothy frocks of cotton crepe.

There are Simpson Dresses, as sketched, third from right, of fine serge in brown, navy, black and white checks.

There are silk frocks for every occasion; light colored georgette crepes for party wear; hand-smocked pongees with bloomers, as sketched above; taffeta in light and dark shades, some of them hand-embroidered.

And there are rich Costume Velvet (cotton) Dresses in one and two-piece styles that for afternoon or street wear are equally attractive.

Sizes range from 6 to 14 years.

All are reduced to a fraction of their original price, or $6.75.

*Other groups greatly reduced.*

*50 Girls' Regulation Wash Dresses $1.95.*

*75 Girls' Street & Afternoon Dresses $12.50.*

*50 Girls' Taffeta & Net Party Dresses $19.75*

## *Misses' Winter Coats, $59.50*

ONE Coat of Normandie cloth wears jaunty pockets trimmed with contrasting velour and big buttons. Its sleeves have a tuck just below the elbow and turnback button trimmed cuffs. Its belt is a sash as long and narrow as a sash can be and its collar is full and big. It comes in navy and a soft rich brown at $59.50.

Erminie makes another Missy Coat that is gathered over the hips in the manner of the high-priced models. The collar is convertible and trimmed with stitching of a lighter shade, as are the pockets.

Sizes 16, 18 and 20. Priced at $59.50.

THIRD FLOOR

## *Crepe de Chine Blouses at $8.75*

SATURDAY, Robinson's offer heavy quality Crepe de Chine Blouses in several becoming styles at this low price. They are trimmed with narrow pleatings, Irish lace or clusters of tucks and have the shawl or flat collar and long sleeves.

Sizes 34 to 44. Priced at considerably less than usual at $8.75.

THIRD FLOOR

## *300 Yards Wool Jersey, $1.95 for a Day Only*

A FABRIC that has given universal satisfaction in the quality Robinson's offer will be put on sale at this low price for one day.

It comes in all the standard colors and is 52 to 54 inches wide. $1.95 a yard.

SECOND FLOOR

## *Street, Afternoon Dresses,*

FOR after school and business hours the Frock of silk that is inexpensive enough for comfort finds a convenient place in the busy wardrobe.

A group of attractive Dresses for just such occasions is being shown at Robinson's at the [illegible] practical price of $29.50. There are Satin, Crepes and Georgette Crepes in plain and [illegible] models with new full sleeves and panel skirts.

Priced at $29.50.

THIRD FLOOR

## *New Pleated Wool Skirts at $12.5*

They are just in—Prunella Skirts in a [illegible] smart styles and color combinations. They are wool and pleated, some in box, some in knife, some in sectional pleats. And a number of them stitched down in a manner that is [illegible] stout woman.

Color combinations are: brown and tan, black and white, blue and white and [illegible] white.

Sizes range from 25 to 35 waist measure.

These Skirts are priced very low at $12.50.

THIRD FLOOR

## *Metal Brocades Reduced, $8.85 and $12.85*

THE lover of beautiful fabrics will [illegible] her share of the Imported Metal Brocades have been so greatly reduced at Robinson's.

The quantity is limited, but a wonderful [illegible] colors and designs is still available.

There is gold and silver with purple, [illegible] ivory, black and so forth.

SECOND FLOOR




# OMEN ABUSED BY UNIONISTS.

*Expecting Motherhood Endangered by Strikers.*

*Field Worker Is Kidnaped and Mistreated.*

*at Can I Do?" Query of Supine Sheriff.*

[PRIVATE DISPATCH.]

[illegible] Oct. 14.—Although Bak[illegible] is the capital of the oil strike, [illegible] sit the czars who issue or[illegible] and pronounce sentence of pun[illegible]ment or exile upon offenders of [illegible]nions, yet Taft may be called [illegible] industrial center, for here is their [illegible]r of industry. Taft may be [illegible] its stockyards, where most of [illegible] killing is done. In this com[illegible]nity, strike orders have been car[illegible]ried out with military diligence and [illegible]keenness, and if martial law [illegible] delegated to the "law and or[illegible]der" committee, they could not op[illegible]erate with a freer hand. Without [illegible] interference or protest from [illegible]any officers whatever, workers are [illegible]nightly escorted to the union hall. [illegible]Then it is demanded that they join [illegible]the union or quit their jobs and [illegible]leave the country. In several in[illegible]stances that may be cited this has [illegible]been done with marked brutality to [illegible]women as well as men.

[illegible]Yesterday a man whose name [illegible] cannot be given here if it were safe [illegible]for him to have it done, came to [illegible]me from the lease where he [illegible]has a home and lives. His wife and [illegible]child accompanied him. After a [illegible]ride from this same lease had [illegible]ended him out to committeemen [illegible]were followed to town by an au[illegible]tomobile. As he entered a barber [illegible]shop he was approached by strikers [illegible]and demanded he go to union head[illegible]quarters, but he refused and as he [illegible]started home a man jumped on each [illegible]running-board of his car and only [illegible]one of them could be pushed off. [illegible]They drove toward home and a car, [illegible]the number of which was taken by [illegible]bystanders, who rescued him, fol[illegible]lowed him, finally getting ahead and [illegible]escorted him to his progress.

WOMAN MISTREATED.

[illegible] nine men from the block[illegible]car and the man who still [illegible]clung to the running-board sur[illegible]prised him. They demanded he [illegible]stop and go to headquarters. [illegible]His wife became frightened, and the [illegible]car stopped and begged that on her ac[illegible]count he be allowed to proceed. He [illegible]refused to the strikers, with some [illegible]violence when he was acquainted, that [illegible]his wife would give birth to a baby [illegible]within a month and that he was [illegible]responsible for her welfare. All with[illegible]out avail.

[illegible]About the time that the wife be[illegible]came hysterical another employee [illegible]came up and stopped, and he, call[illegible]ing out of the ten men to him [illegible]spent a time and reasoning with [illegible]them and begging them to desist [illegible]for the woman's account, finally se[illegible]cured his friend's release. The [illegible]woman is now in the care of a [illegible]physician who fears the incident has [illegible]caused serious harm to his patient [illegible]and her unborn offspring.

[illegible]It was the day before this that [illegible]the water from a company in [illegible]Taft, because it has dared to [illegible]operate after the strike was called, [illegible]arrived with his wife and his [illegible]aged mother with sil[illegible]ver. As soon as he had [illegible]left his car in front of a pool [illegible]hall he was asked to go to the [illegible]hall and join. A little later, [illegible]he came out of a meat market, [illegible]he was met by a jeering crowd who [illegible]hissed and insisted he accom[illegible]pany them. He refused and when [illegible]the car was reached two men [illegible]of the crowd seized his arms, and [illegible]claiming they were deputies, took [illegible]him to Union Hall. One well-known [illegible]man, active in the strike, was [illegible]there and called him unprint[illegible]able names. He refused to join and


Are Yo "All

DON'T let that dull, constan[illegible] discourage you. Worry [illegible] make it worse. The sensi[illegible] to find the cause and correct it. [illegible]ging backache may be a friend[illegible] it may be Nature's way of w[illegible] that all is not right with your k[illegible]. When the kidneys fall be[illegible] blood becomes overloaded wit[illegible] and other poisons. You suffer [illegible]ache, morning lameness, shar[illegible] pains and a tired, weak, al[illegible] feeling. You feel nervous and [illegible]

*These L*

ANTONIO NUNES, 1673 E. Jeffe[illegible] says: "My work in a cold storage p[illegible] trying on my kidneys and caused me [illegible] attacks of backache. I was so stiff [illegible] I could hardly bend my back. I cou[illegible] at night, and was miserable during [illegible] My kidneys did not act right and at [illegible] seemed were free and then again [illegible] read of Doan's Kidney Pills and us[illegible] They were what I needed, and soon [illegible] was well and strong and my kidneys [illegible] good shape."

Doan's

At all dealers, 60c a box.

Telephones:
Broadway 4701
Automatic 10381

## Dresses to $6.75

...rom fine ginghams to silks and ...ill be taken from Robinson's ...price—$6.75—for Saturday.

...han twice ...n close to

...hire ging- ...hy frocks

...ketched, ...n brown,

...ccasion; ...or party ...h bloom- ...light and ...embroid-

...vet (cot- ...tyles that ...qually at-

... of their

...d. ... $1.95. ... $12.50. ... $19.75

## ...rnoon Dresses, $29.50

...l and business hours the semi-dressy ...that is inexpensive enough for con- ...venient place in the busy woman's

...ractive Dresses for just such occa- ...n at Robinson's at the exceedingly ...29.50. There are Satins, Canton ...ette Crepes in plain and beaded ...ull sleeves and panel skirts. ...0.

THIRD FLOOR

## ...d Wool Skirts at $12.75

...—Prunella Skirts in a multitude of ...olor combinations. They are all ... some in box, some in knife and ...pleats. And a number of them are ... manner that is slenderizing for the

...ions are: brown and tan, blue and ...ite, blue and white and gray and

...m 25 to 35 waist measure. ...e priced very low at $12.75.

THIRD FLOOR

## ...rocades Reduced, ...5 and $12.85

...autiful fabrics will hasten to secure ...the Imported Metal Brocades that ...ly reduced at Robinson's. ... limited, but a splendid range of ...is still available. ...d silver with purple, flame, cherry, ...o forth.

SECOND FLOOR

# ...EN ABUSED BY UNIONISTS.

...g Respecting Motherhood ...lamped by Strikers.

...Mill Worker Is Kidnaped and Mistreated.

...t Can I Do?" Query of ...Supine Sheriff.

[PRESS DISPATCH.]

...ro, Oct. 14.—Although Bak- ...ld is the capital of the oil strike, ... all the men who issue or- ...ed pronounce sentence of pun- ...t or acts upon offenders of ...ations, yet Taft may be called ...dustrial center, for here is their ... of industry. Taft may be ... of backyards, where most of ...ilding is done. In this com- ...ere strike orders have been car- ...with military diligence and ...ment, and if martial law ...blanket to the "law and or- ...munities, they could not op- ...with a freer hand. Without ...ruckuses or protest from ...fficers whatever, workers are ...ly escorted to the union hall. ...y demanded that they join ...ase or quit their jobs and ...the county. In several in- ...that may be cited this has ...ften ugly marked brutality to ...ers as well as men.

...among a man whose name ...to guess here if it were safe ...to have it done, came to ...from the house where he ...and four. His wife and ...accompanied him. After a ...from this same lease had ...his car to committeemen ...followed to town by an au- ...ch. As he entered a barber ...he was approached by strikers ...demanded he go to union head- ...ers, but he refused and as he ...there was jumped on each ...ide of his car and only ...himself could be pushed off. ...ed home and a car, ...of which was taken by ...who rescued him, fol- ...finally getting ahead and ...progress.

[MAN MISTREATED.

...ther man from the block- ...and the man who still ...the strike-board gun- ...him. They demanded he ...and go to headquarters. ...became frightened, and the ...begged that on her ac- ...to be allowed to proceed. He ...the strikers, with some ...as was acquainted, that ...would give birth to a baby ...being cared for and that he was ...for her welfare. All with- ...

...to this that the wife be- ...another employee ...stopped, and he, call- ...of the ten men to him ...end reasoning with ...begging them to desist ...woman's account, finally se- ...him of release. The ...now in the care of a ...fear the incident has ...harm to his patient ...offspring.

...day before this that ...from a company in ...where it had dared to ...the strike was called. ...with his wife and his ...aged woman with sil- ...As soon as he had ...car in front of a pool ...he exited to go to the ...and join. A little later- ...out of a meat market, ...by a jeering crowd who ...and insisted he accom- ...He refused and when ...two reached two men ...entered his arms, and ...they were deputies, took ...Hall. One well-known ...active in the strike, was ...and called him unprint- ...He refused to join and

# TRIO IS NAMED BY SUING WIFE.

**Asserts Pearl, Thelma and Bobbie Are to Blame for Disrupted Home.**

Pearl, Thelma and Bobbie all served to disrupt the Jones home, according to a divorce complaint filed yesterday against Emmett Steve Jones of Long Beach by Lela Thomas Jones. In her complaint Mrs. Jones says that her husband addressed letters to the girls and in one of them written to Pearl, she says, he declared, "I love you and can't live without you; all the gods in heaven cannot separate us."

...was released, but followed to the middle of the street, where his wife, who had been anxiously looking for him, met him and they broke and ran for their their auto. Strikers placarded his car and the wife and mother, in trying to remove the placards and in trying to push away the strikers who jumped on the running board, were both bruised and hurt. The wife has been intimidated since that incident.

SHERIFF HELPLESS.

The Wallace Refining Company, with a number of plants, has continued active and is, therefore, the target for much union interference. Today three of its employees reported to the Sheriff in Bakersfield that one of the employees had been driven from the field, kidnaped and carried twenty-five miles toward Coalinga. Later he made his way into Bakersfield to the Sheriff and made affidavit of his experiences. Sheriff Newell asked, "What can I do?" This was Saturday night and nothing has been done yet. This man was forcibly taken to union headquarters as he came out of a Taft motion-picture show. There he was given the third degree in a determination to get information from him of what his company was doing at its various plants and who were the men still on duty.

Outside of town he was overtaken by a big car carrying five men. He was blindfolded and put aboard. At various times when the car would meet with persons he would be thrust down to the floor out of sight. At 1 or 2 o'clock in the morning he was thrown out between McKittrick and Lost Hills, and told not to look back. The car drove northward and he thinks it made for Coalinga and perhaps his kidnapers were Coalinga strikers, for he has worked in the Midway fields for eight years and the men were all strange to him.

# FORMER POLICE CHIEF JAILED.

(Continued from First Page.)

lice officials. Mr. Segota said certain persons promised he would get the liquor back about June 11.

Barnett and Harris are accused of the robbery on June 12 of a Chinaman in a cabin in Topango Canyon of eight cases of liquor, according to the second complaint issued yesterday.

Harris was arrested by Investigator Smith of the District Attorney's office. He was taken to the County Jail, not being arraigned because of the lateness of the hour. Barnett was arraigned before Justice Forbes, who fixed bail at $2500. Later in the day bail was furnished and Barnett was released, but investigators began a search for him on the second charge.

Barnett, about two years ago, was awarded a medal for heroism in saving several persons from a burning building.

# WARNS AGAINST CENSOR PLAN.

*Chicago Alderman Says Law Up to Council is Wrong.*

*Points Out Difficulties of Film Examiners.*

*Appeal Over Rulings Granted in Windy City.*

The motion-picture censorship ordinance which is pending before the City Council and on which there will be a public hearing next Friday morning, was pronounced unworkable yesterday by Alderman Edward R. Armitage of Chicago, chairman of the civil service, fire and schools committee of the City Council of the Illinois city, who visited the City Hall with his fellow Councilmen at the conclusion of a three days' visit in Los Angeles.

"I believe that if the ordinance proposed here is enacted," said Alderman Armitage, "Los Angeles will find itself in practical difficulties at once, for it will be impossible to find men and women who are willing to sit day after day and many evenings, pre-viewing motion-pictures and ordering cuts and changes. There will be delays, and at once you will have a long line of exhibitors waiting to have their pictures viewed so that their licenses can be issued, permitting them to show their pictures. In Chicago we have ten selected censors by civil service who are each paid a minimum salary of $2400 a year. The city owns three projection machines. All day long these grind away before groups of censors in order that the films can be viewed and licenses issued.

"In Chicago, exhibitors who are dissatisfied with the rulings of the board of censors have the right to appeal to the Chief of Police, who has final authority as to whether or not a film may be shown.

"My advice to the City Council is to keep out of attempted film censorship unless the Councilmen here are willing to establish a salaried permanent motion-picture department."

President Criswell welcomed the visiting Aldermen at yesterday's Council meeting. They leave this morning on the second leg of their 6000-mile tour.

# MAKES NEW FIRE BOARD NOMINATION

*Mayor Names Frankenstein for Position Resigned by Commissioner Denman.*

A. F. Frankenstein was appointed yesterday afternoon by Mayor Cryer as a member of the Board of Fire Commissioners to succeed A. C. Denman, Jr., who has tendered his resignation. Mr. Frankenstein has served six years as a member of the commission, having been first appointed by Mayor Rose in 1913 and reappointed by Mayor Sebastian, serving until 1919, when Mayor Snyder named Mr. Denman to take Mr. Frankenstein's place. Now the latter is again appointed to fill the position held by Mr. Denman.

Mr. Frankenstein organized the fire department band and has always taken an active interest in firefighting. He has been for years leader of the Orpheum Theater orchestra. The City Council is expected to confirm the appointment.

## Are You Dull, Achy "All Out of Sorts?"

DON'T let that dull, constant backache discourage you. Worry will only make it worse. The sensible plan is to find the cause and correct it. That nagging backache may be a friend after all. It may be Nature's way of warning you that all is not right with your kidneys.

When the kidneys fall behind, the blood becomes overloaded with uric acid and other poisons. You suffer daily backache, morning lameness, sharp, cutting pains and a tired, weak, all-worn-out feeling. You feel nervous and depressed, your head aches, you are dizzy and annoyed by bladder irregularities.

You should be thankful for these early warnings. If heeded they may spare you some serious kidney sickness.

You want to be well, and the best way to get well is to give the weakened kidneys the help they need. Just take things easier for awhile, get plenty of fresh air, rest and sleep, avoid worry, and help the weakened kidneys with **Doan's Kidney Pills.** Doan's have helped thousands and should help you. **Ask your neighbor!**

***These Los Angeles People Speak:***

**ARTURO NUNER, 1673 E. Jefferson St.,** says: "My work in a cold storage plant was over my kidneys and caused me to have pains in my head and back. I was so stiff and lame I could not get out of bed. I couldn't rest. I was miserable during the day. My kidneys did not act right and at times the secretions were too free and then again scanty. I read of Doan's Kidney Pills and used them. They soon put me in shape, and soon my back was well and strong and my kidneys were in fine shape."

**MRS. A. ROSSO, 414 South Gates Street,** says: "I gladly recommend Doan's Kidney Pills for kidney complaint. I keep them in the house all the time. When I have attacks of backache and feel worn out and languid, or my kidneys act irregularly, I use Doan's. They always help me by strengthening my back and kidneys. I do not know of anything as good as Doan's Kidney Pills for backache and kidney complaint."

# Doan's Kidney Pills

*At all dealers, 60c a box. Foster-Milburn Co., Mfg. Chemists, Buffalo, N. Y.*



*Jacoby's Is Now Open All Day Saturday*

# Jacoby Bros.

*On Broadway Between 3rd and 4th*

1200 Pairs Extra Quality

## Silk Stockings in a Sale $1.59

—A well-known make, and Saturday's price is so far below the real worth of them that there'll be enthusiastic buying for gifts, as well as to fill personal needs.

—They are heavy, pure thread silk stockings of a make noted for its wearing qualities. They are full fashioned and have lisle tops and reinforced toes and heels.

—In black and brown; sizes 8½ to 10.

Main Floor—Jacoby's

**50-Inch Fabric Molequilt Fur at $4.95**

—This is less than half price, for the wholesale man was anxious to realize cash on his oversupply of the famous Shelton fabric furs. A scarf of this is a real economy.

**Over 30 Shades 35-Inch Messaline.... $1.00**

—A very pleasing quality of that staple favorite, satin messaline, and you are sure to find the color you prefer.

—There's black and white as well as colors; it's yarn dyed and the price is extremely low.

Second Floor, South Building—Jacoby's

**250 Yards 36-Inch Pajama Checks at 25c**

—So many men like their undergarments made of this good white checked nainsook that the entire yardage should be sold soon after the doors open.

**Full Yard-Wide Beacon Bath Robing at 79c**

—Everybody who knows these famous robings knows that this quality sells regularly for a great deal more.

—This special assortment of ten patterns is taken right out of our higher priced line to feature at 79c and is continually renewed by the addition of other pieces to take the place of those sold.

Second Floor, South Building—Jacoby's

**Silver Plated Fruit Bowls Like Picture $4.98**

—These are beautiful Sheffield (U. S. A.) Plate in compote style. Gold lined with bright silver on the outside.

—Extraordinary at $4.98.

**Candlesticks to Adorn the Home... 79c**

—And such candlesticks as these might well adorn any home. They are of (U. S. A.) Sheffield Plate in a plain colonial design. Fully 6 inches high.

—79c is much less than you'd ordinarily pay for them.

Main Floor, South Building—Jacoby's

**Her New Bag Comes Small! ... $1.98**

—After carrying a large handbag for Oh, ever so long, Milady eagerly welcomes this whim of Dame Fashion for smaller vanities.

—These are six-inch, all leather in envelope style. Lined throughout with silk moire and attractively fitted with coin purse and mirror. A jaunty silk cord forms the handle.

—You'll be surprised at their excellent quality and chic style at $1.98.

Main Floor, South Building—Jacoby's

**Veils Brighten the Winter Hat... 49c**

—With a new veil now and then, one does not mind wearing her "somewhat-old" hat a little longer.

—These are Shetland drape veils made of all silk finished with attractive borders.

—Colors include navy, gray, brown, Copenhagen and many, many others, as well as black.

—Very special at 49c.

Main Floor, South Building—Jacoby's

**Half a Dozen Patterns in 54-Inch Wool Skirtings at $5.98**

—Particularly high grade skirtings from one of the country's best looms.

—The novelty stripe patterns are decidedly effective and we advise early choosing for we've only a limited yardage at $5.98.

Second Floor, South Building—Jacoby's

**Men's Soisette Shirts Are Specially Priced $2.50**

—We have just received a new lot of these much liked shirts and we bought them at a price that lets us sell them for less than you'd pay ordinarily.

—In either tan or white and made with attached button-down collar, button flap pockets and double French cuffs.

**Men's "Thermo" Sweater Coats $5.98**

—A special price for light-weight, all-wool sweaters that may be worn with comfort under the coat. They have a 5-button front, two pockets and adjustable wrist strap. An ideal sweater for general outdoor wear.

—They come in heather mixtures and there are all sizes.

**Men's "Hotel Size" Flannelette Night Shirts Wonderful Values at $2.00**

—They are made of extra heavy teasel-down flannelette in the comfortable "full" shape. Cut especially large and full 60 inches long. Have one pocket and lay-down collar.

**Men's Union Suits 'Way Underprice at $1.59**

—They are the medium light weight that is just right for the California Fall weather; form fitting and elastic ribbed.

—Long sleeve, ankle length suits in a blue-gray shade. All sizes.

Just Inside the Entrance, Main Floor, North Building—Jacoby's.

**Pretty Neckwear Specially Priced 49c**

—Modesties with either Buster or Tuxedo Collars made of fine ecru and cream nets and cleverly trimmed with dainty lace or picot net frills. Included, too, is an all-over embroidery design.

—At this price may also be found collar and cuff sets with Tuxedo collars. Collar and cuffs daintily trimmed with Venise lace.

Main Floor—South—Jacoby's.

**Women's All-Wool Slipover Sweaters $4.98**

—These much liked sweaters are in plain or fancy stitch and have the Buster Brown neck finish; pockets and narrow belt.

—A good size range and practically all the preferred colors.

Second Floor, North Building—Jacoby's

The New Garment Floor Is Showing

## Strikingly Smart Coats at $44.98

—They are in the new Normandie, Pollyanna, Marvella and veldyne fabrics as well as Bolivia and broadcloth.

—The right colors are here in abundance and the models include loose, belted and blouse backs, some plain and others fur trimmed.

—The artist sketched one of the blouse-back coats which we have in brown or black. It is fully lined with silk, has a large roll collar and buttons straight down the front to the belted waistline.

—Another sketch shows a coat of navy Marvella with full lining of blue pussy willow. The pleated back gives additional fullness which is trimly held with a narrow belt of self material.

—Jacoby's, the "Coat Depot of Los Angeles," is noted for its coat values, and this $44.98 line is winning unstinted praise.

## Clever Polo Coats Are $19.98

—In the wanted three-quarter length with back in the full-flare effect and huge pockets. These coats are semi-lined and are admirable for all 'round wear.

Third Floor, South Building—Jacoby's

## The Famous Rengo Belt Corsets at $3.48

—They will make you think of the corsets at much higher prices, for these Rengo Belts are of pink broche with a lining of pink batiste and have the six supporters that are only found on the high grade corsets.

—A low bust, long hip style, well reinforced across the front. For average and stout figures; sizes to 36.

Second Floor, North Building—Jacoby's.

**Two Trig Perky Peggys in Crepe... $4.98**

—One is a sashed and the other a belted style and both are made of checked crepe in a wide range of colors.

—The combination of the Perky Peggy dash and originality with the pretty, easily laundered crepe makes these two styles immensely popular.

Second Floor, North Building—Jacoby's

**Stamped Tea Cloths... 39c**

—When did you ever imagine buying stamped Tea Cloths, 36 x36 inches for 39c! And then, too, they are stamped on a good white linen-finish material. A variety of patterns.

**Stamped Night Gowns $1.39**

—They are stamped in many different designs besides being ready-made, just lacking finishing.

Main Floor—South Building—Jacoby's.


***Reader-Value*** *THE TIMES averages 14 columns per day more reading-matter than any other newspaper on the Pacific Coast.*

***3000 Want-Ads*** *are telephoned to THE TIMES every Saturday for insertion in the Sunday edition. These advertisements are read by virtually the whole buying audience of Southern California.*

PUBLISHERS:
THE TIMES-MIRROR COMPANY
OFFICERS:
HARRY CHANDLER, Pres. and Gen. Mgr.
MARIAN OTIS-CHANDLER, Vice-Pres. and Secy.
F. X. PFAFFINGER, Treasurer.
HARRY E. ANDREWS, Assistant General Manager and Managing Editor.
Harry Chandler, Marian Otis-Chandler, F. X. Pfaffinger, Mabel Otis-Booth, Harry E. Andrews, Directors.

Los Angeles Times
EVERY MORNING IN THE YEAR.
DAILY FOUNDED DEC. 4, 1881.—69th YEAR.

Sworn average circulation for every day of September, 1921.....111,063 Copies
Sworn Sunday only, average circulation for September, 1921.....160,585 Copies

OFFICES:
New Times Building, First and Broadway.
Branch Office No. 1, 619 South Spring Street.
Washington Bureau, 906 Ribbs Building.
Chicago Office, 111 West Monroe Street.
New York Office, 286 Fifth Avenue.
San Francisco Office, 742 Market Street.
Paris Office, 420 Rue Saint Honore.

LOS ANGELES (Loce Ahng-hayl-ais)

MEMBER OF THE ASSOCIATED PRESS.

The Associated Press is exclusively entitled to the use for publication of all news credited to it or not otherwise credited in this paper and also the local news published here within.

**RUBBING IT IN.**

A Virginia judge fined a preacher for contempt. The preacher said the jurist was soaking wet. That shouldn't be considered an insult in Virginia.

**BUSINESS BLOCKS.**

Detroit claims to have the largest office building in the world. It has just been put up by Durant, the motor magnate. There is always room for an argument with New York in any competition for the world's biggest beehive. They run 'em higher up in Gotham, anyhow.

**COURTESY.**

While the class in courtesy is being conducted for street-car motormen and conductors it might be as well if the public gained a little tuition in the gentle art. We have often wondered how a conductor could remain so courteous in the face of some of the provocation he receives from free-born citizens.

**THE DISCOVERERS.**

Two discoveries in a week are almost too sumptuous a program. We had Columbus on Wednesday and here comes Juan Rodrigues Cabrillo. If it isn't the Admiral of the East it is the Jason of the West. San Pedro has changed a lot since Cabrillo sighted the place. Even the steamer named after him would dazzle his eyes. This is a great country—thanks to the Columbuses, Cabrillos and other pioneers.

**CARVING AN EMPIRE.**

If the Irish gain full freedom as a nation the Moplahs want theirs as well. This thing gets quite embarrassing as it extends. The Moplahs are native Mahometans in India. If all the varieties of Indians are to have tribal liberty and independence there will be a weird entanglement. Supposing the Akoond of Swat and the Bjerk of Bango should also battle for recognition as nationals. This may be a hot world yet.

**THE LADY TRAMP.**

Advices from the railroad yards are that there were never so many lady hobos as right now. Women are learning to ride in box cars and on the brake beams. They are taking to the long road. It seems to be a reflection of the spirit of unrest that prevails in the world. If a woman wants to be a tramp there seems to be no way of stopping her. She is liable to bob her hair, don a pair of overalls and beat it for the yards. She may find employment in the next town and stay for a week or so and then go on when the next call comes from the wild. It is quite likely that the female tramp will be a problem in this county before the winter is over.

**LADY BARRISTERS.**

Since the ladies have been admitted to practice at the bar in England there is considerable sartorial consternation. The English male barrister wears a wig and black silk gown, which adds considerably to his impressiveness. Hence the question arises, will the ladies wear the curled, gray wig and the double-tailed, white ribbon at the throat, or will precedent be blown to the winds and the ladies permitted to plead in their own unashamed, hirsute adornment? The advent of Portia is confusing.

The vital matter is now up to the Lord Chancellor and it is to be hoped that it will be settled along with the Irish question and the Disarmament Conference.

**FACING THE FIDDLERS.**

An eminent writer in the London Chronicle is making repeated pleas for a cancellation adjustment of the war debts. He insists that it would be good business and good politics for the British to cancel the obligations of the Allies to England, whether the United States does any compromising or not. Unless there can be some readjustment of debts the item of interest will keep the world's back broken for the rest of the century. There is no present disposition on the part of the American government to forgive our debtors, but an adjustment of obligations on the basis of the best future results is always possible. We may not insist on the pound of flesh, but we do want the right to maintain a hope chest.

**INTERNATIONAL COURTESY.**

Social Washington is rather hoping that the coming international conference will last a year. So far as the Department of State is concerned the delegates have the standing of ambassadors. For the purposes of the conference the quarters occupied by the French delegates is the soil of France. The visitors will be permitted to bring in all the liquors that they and their friends can absorb. It looks as if no questions would be asked. Even in American homes, where the foreigners are entertained, the wine cup may circulate without interruption. While one branch of the government inflexibly assumes that prohibition is established, another courteously waves it aside. There is no getting away from it. It is a part of the world diplomacy that has prevailed since the world began. We might be excused for taking away the pistol of a visiting delegate, but it would be boorish to deprive him of his flask of rum—or whatever he carries for refreshment purposes. Therefore a rather brilliant social season is expected for the fall and winter in Washington and even members of Congress who have been voting for prohibition will know where to go to get their tea. It will be brought in barrels, casks, demijohns and cases. It will not even masquerade.

**GERMANY IN THE DUMPS.**

Political and economic conditions are getting no better in Germany with disconcerting rapidity. The decision of the League of Nations in the Upper Silesian controversy favors Poland. The mark has fallen in value until it is worth little more than the Russian ruble. Germany produces only enough foodstuffs to feed one-third her population. The remainder must be purchased in North and South America. The German workman receives a daily pay that amounts to only about 60 cents in our money, and with that he must buy two-thirds of his food at American prices. The government is in the hands of a group of former Socialists whose theories are economically unsound and who are ignorant of the very rudiments of administration.

Germany is not about to collapse. She did that in 1918. Her misfortune is that during the last three years she has not been able to make economic repairs. She is in a worse condition than on the day the armistice was signed. Is it possible that these people who dreamed so lately of dominating the world are so helpless that they must become objects of international charity? What has become of German honor and German pride?

During the last three years Germany has suffered but little from foreign interference. The provision of the Versailles Treaty reducing her army and navy to a minimum was an economic benefit; for it released billions of dollars for industry that would have been wasted on armaments. There has been no blockade against Germany or German products. The markets of the world are open to them. The Germans are suffering because, in addition to forfeiting the confidence of the rest of the world, they have lost confidence in themselves.

Political boundaries are not necessarily economic barriers. Because Germany has lost dominion over her former colonies she is not deprived of the right of trading with them on an equal basis with any other nation. The right of mandate does not confer the right of trade discrimination. Germany is suffering from an industrial collapse and the fault is with her people even more than with her government. They have shown themselves to be without recourse, even more helpless than Hottentots. They spend their time in lamenting their former grandeur in place of getting out and hustling. They hold out their empty hands for aid when they should be grasping tools.

Their leaders keep up a wail that they are crushed by the enormous indemnities that they are required to pay. But those indemnities have little influence on their present plight. The amount of indemnity that Germany has already paid is not nearly so much as that which France paid in the same time at the close of the Franco-Prussian war. It is not the debt but the payment of a debt that crushes, and Germany has hardly begun to pay.

Germany seems to be expecting the nations with which she was lately at war to come to her rescue. But by what right does she claim that aid? They are all forced to stint and economize by reason of the enormous losses they incurred in a war for which Germany was responsible. They have all suffered terribly from German arrogance and greed. Their wounds are not yet healed. A bandit who begs for alms of a victim he has but lately wounded and robbed is not likely to awaken much sympathy.

Whose is the fault that the German mark is now selling for less than a penny? Foreign exchange is something that governments cannot control. But a government in which its own people have no confidence cannot expect its paper promises to pay to be valued highly elsewhere. When Germany began repudiating scraps of paper in 1914 she forfeited the confidence of the rest of the world. It is by reason of that loss of confidence that her importers encounter difficulty in securing shipments of goods on credit. Confidence is easy to lose and difficult to regain. Like honor, it can be lost but once.

Germany's plight is an object lesson whose moral will not be lost on other peoples. It reaffirms the adage that, for nations as for individuals, honesty is the best policy. If Germany had not permitted her government to break faith with Belgium, if her people had rebelled against that injustice, she would not be in her present miserable condition. Necessity was urged as the excuse for repudiating her pledges. Her government believed that she was strong enough to evade punishment for her perfidy. "If we win," said her war lords, "the world and history will accept the verdict without inquiring too closely about the methods." Perhaps they spoke the truth; but they did not measure the gravity of a defeat encountered under such conditions. They did not consider what would happen if they lost, believing apparently in a special providence that would bring victory to German arms, although they were sullied by dishonor and stained by innocent blood.

"If we lose?" Germany now knows the answer to that question which, in her arrogance, she never framed. Germany committed the greatest crime ever perpetrated against civilization, and Germany is now paying the penalty. The Times regrets that the punishment should be so severe. But it is not within the power of either the government or the people of the United States to grant her a parole. Destiny is sometimes more merciless than the human heart, and the offense of Germany is one for which she must make a moral retribution fixed by a higher court than the Versailles Conference.

**ANGEL WISDOM.**

A young lady of 23 has just been appointed divorce proctor of King's county. Her first public statement in that office was to the effect that "men are to blame for most of the divorces."

One would not dream of contradicting the statement of so experienced a lady—still we like to remember that in the Mohammedan heaven there are no women. And Russian tradition believes that women have no souls, but only steam. And that Eve took the first bite out of the apple. And that, even in the case of a male divorce defendant, there is usually "the other woman." And the French have a proverbial maxim, "Cherchez la femme."

And we still have male judges.

**FRIENDSHIP CEASES.**

The doctors here are saying that they will no more furnish prescriptions for liquor to "friends." The intent of the law is that booze may not be prescribed unless it is necessary and there must be a separate examination for each prescription. After this friendship ceases. No doctor can spend his time watching the dangling tongues of his friends.

## *Cabrillo Wouldn't Know the Place!*

**LOS ANGELES AND COMMERCE.**

This is an age of intensive competition. The days of the leisure life, whether applied to the individual, the city or the State, are over. There was a time in the early history of America when there was no need for haste. The home of the average citizen up to the coming of the Civil War was self-sufficient; that is, it provided everything necessary to life, such as food of the various kinds, clothing and the incidentals needed from time to time.

Immediately following the war came the period of railroad building and a general broadening of competition. And this was particularly true of the manufactories. That business had been confined principally to the Eastern States. When transportation was extended westward and finally reached the Pacific the manufactured products of New England appeared in every community and those of the farm home disappeared for all time. One industry died as another was born. And it may be said in passing that a new era opened in the life of the nation, and whether it was better than the old is academic now, although we cannot help feeling that the real soul of America was best represented by the old farm home.

The little country store, a place of barter and trade, the community grist and sawmill, the itinerant buyer of hogs and cattle, each in turn gave way before the wider development of domestic commerce, and today huge manufacturing establishments provide all the necessaries of life. The smaller and less efficient enterprises have made room for a commerce more adequate to the growing needs of the country, a new country indeed with newer demands.

And these progressive changes, logical and necessary in character, have never stopped even for a day. And they will never stop until the inventive mind goes to sleep with satisfaction.

Another phase of competitive commerce arose when America produced a surplus of particular merchandise wanted by foreign nations. How intense has become international rivalry for trade everyone now knows; in fact, it lies at the foundation of the world's peace. Every means for its extension is now employed and great combinations of capital and property of all kinds belonging to individuals are being utilized to assist the parent governments. This is conspicuously true of Germany, where Hugo Stinnes seems to be able to marshal the commercial resources of the country as parts of enormous entities, so enormous, in fact, as to annihilate every feature of competition. His activities are being watched by international traders, some of whom are already showing signs of apprehension lest he dominate the world markets in addition to those of Germany. How far he will be able to carry out his plans for dominion is interesting not only as a study in economics, but also as a reapplication of the methods of prewar Germany in politics.

In our own country James J. Hill, with his Northern Securities Company, and Edward H. Harriman, through controlling ownership of stock in competing roads, sought to dictate in transportation, but were defeated by the Sherman Act. By the same processes the United States Steel and Harvester corporations are enabled to control, though not in a destructive way, the bulk of the business in which they are engaged. Of course, there are various arguments, business and economic, which favor such combinations, and the Congress of the United States has recently passed legislation permitting them in our foreign trade. If permissible and useful in foreign trade why should they not be so at home? The best and most notable example of what huge aggregations of capital can do is that of Henry Ford. He has produced economically a commodity the usefulness of which is attested by the vast number of people who use his motors.

The same laws of business are in force wherever men meet or assemble. They cannot be excluded; they are part and parcel of human activity, whether that activity is the operation of a peanut stand, a railroad or a great city. The same methods, in principle, are employed wherever success is the purpose.

Without assuming in any way to speak for them, it is doubtless the purpose of those financial institutions of Los Angeles, which have recently consolidated their resources, to place themselves in positions of greater power, therefore greater usefulness to the people whom they serve. With their vast capital few enterprises will be too large for them to handle. It will not be necessary in the future for Los Angeles business men to go to the East, which is New York, for financial assistance. It will be found here in our own city. In other words, Southern California and the immediate Southwest will be independent, self-sufficient. This is a pleasing condition for the individual as well as for the city or country.

If cities are not exempt from the laws of change and progress then they must recognize the spirit of the times or be satisfied to occupy places of no importance far from the beaten pathways of the world's activity. Here we are busily engaged in building a great city. It has a future in every way comparable to the most ambitious dreams. Concentration, co-operation gave this nation an amazing conception of its power and resources when the call to war was sounded. What America did, without using a superlative, staggered the world, and especially Germany. The most ardent patriot little thought he was arousing such a power. But it took something like war to awaken the nation to a realization of its sleeping forces.

And when Los Angeles and its citizens unite, as the nation united in war, merchants from other countries will fill the streets and ships from this city will be seen in all ports of the world. We have the resources. What is needed in the establishment of a great commerce is a larger number of factories to change our lumber, cotton, wool, copper, live stock and other primary commodities into finished products for the use of men who live in Asia, the South and Central Americas in particular and the world in general.

When we have the commodities to sell agents of Los Angeles, representative of associated business, should be found in India, China, Japan, Mexico, Siberia; in fact, in every country with ports on the Pacific Ocean. Venice, Genoa and Antwerp in such a way built up world-wide commercial enterprises and became in succession centers of trade. But, like many men, they could not stand the seductive influence of wealth; their very opulence made them drunk and idle, consequently poor.

**NORMAN ANGELL.**

Norman Angell is coming to Los Angeles in the course of a lecture tour of the United States. Mr. Angell is best known for his book published some years prior to the war in which he declared that future war on a large scale would not be possible, because the great financiers of the world, the international bankers, would not provide the money, that essential sinew of war. He has been twitted because of the failure of his premise, because the greatest war the world has ever known followed upon his optimistic surmise. But, for all that, his contention has proved correct in so far as the results go. For he proved that war must necessarily prove unprofitable to all concerned. His only mistake was in supposing the financiers would have this omnipotent foresight and the influence to prevent so mighty a commercial and financial disaster. Mr. Angell pretty accurately described the financial debacle, but fell short in supposing that civilization was sensible enough to avoid it. It is safe to say that, had his work been taken sufficiently seriously, had the great financiers really had the power with which he credited them, the war could never have happened upon so devastating a scale.

When Norman Angell visits Los Angeles he will address the Ebell and Friday Morning clubs. But it is to be hoped that the men, too, will have an opportunity of hearing him. He has shown an amazing prophetic understanding and knowledge of international finance that cannot fail to prove illuminating in the twilight of present conditions, those conditions which he depicted so graphically, but which he thought the world was wise enough to evade.

## OUR SUNNY FRIEND

**The Charted Lanes.**

It were a joy to venture forth
Upon the sea and sail away,
Not caring what outlandish port
Might be one's bourne at close of day,
Thanking whatever winds arose
To carry one through whatever crest
Of wave might break athwart one's bows—
I like the charted lanes the best.

I miss the wonder that unfolds
To them that sail uncharted seas,
The tilt of my horizon holds
Within its grasp no mysteries
Of fronded palms or coral bowers,
Of savage lair or pirates' nest,
Or minarets with gilded towers—
I like the charted lanes the best.

The path I choose is full of ships,
Drab cautious ships like mine that keep
The pretty course across the waves
By myriads hallowed, long asleep.
We share our tears and joys and fears
As we go sailing toward the west
For little ships have little ways—
I like the charted lanes the best.

Spirits of Frobisher and Drake,
Or him that loved Genoa best.
It were a joy to venture, yet—
I like the charted lanes the best.

* * *

Daisye Imogene McClellan says the real way to get along with grammar is, if you can't remember it, sidestep it, and she could never be right sure whether to use took or taken, so she substituted the word cop, and she could never be right sure when to say seen and when to say saw, so she adopted the word lamp and all went smoothly.

* * *

**English Is So Ambiguous.**

Aurelia Moneybags had just been proposed to. Aurelia knew men well enough to know that it was not for her face or figure that Clarence Wantcash was wooing her.

She was in a dilemma.

Yet it was not so much of a dilemma, she reflected, as it might have been. Whichever way she decided the case she would be husbanding her resources.

* * *

**Famous Expressions.**

Bismarck, "Alsace so."
Isaac, "Dad burn it."
Gesler, "You tell 'em."
St. Lawrence, "It's a grate life."
The elders to Susanna, "Here's looking at you."
Washington at Germantown, "Here's Howe."
Pestalozzi, "Back to normalcy."
Pluto, "Good night."

* * *

Hez Cushenberry says isn't it remarkable the difference there is in the way folks go about naming their posterity.

He had an uncle, for instance, who started in naming his children alphabetically, and double alphabetically, at that, the first one being called Arthur Allison and the second one Bess Bascom and so on.

They never got any further than the I's, but they stuck to their system as long as their luck held out.

His parents have often told Hez how, before he appeared on the scene, they called over the names of the heroes and heroines of the past in search of a handle that would fittingly start him forth in life, or her, as the case might have been.

They went down the line from Zenobia, Queen of Palmyra, to Laura Jean Libbey, on the lady side, and from Goliath of Gath to Ben Butler, on the sterner sex side.

One thing that always made the name of Hezekiah easier to bear was the fact that he'd have been Lucretia Borgia if he hadn't been Hezekiah.

Lots of people, however, seem to give as little thought to the naming of their offspring as the Pullman Company does to the naming of its sleeping cars or the steamship company to their ships.

Hez says he hasn't been in a town from Los Angeles to Wheeling, W. Va., a week at a time without running across some poor dub in gray whiskers, maybe, and second childhood, who has never been able to outgrow the "Babe" or "Junior" of his primal years.

One of his friends has a little girl named Rosalind.

Shakespeare, highbrowed strangers think.

But it isn't. The parents spent a week of their honeymoon at the Roslyn Hotel.

* * *

A stingy old sinner named Shorters,
Who lived in a style like a porter's,
Used to remark with a self-conscious laugh
He was frightened to tackle a better half
For fear she'd demand better quarters.

* * *

When Senator Blank stepped off the train at his birthplace it was his first visit to the old home in forty years.

He pictured in his mind's eye the joy that would break out on the faces of his old acquaintances when he made himself known to them, for his visit was to be in the nature of a surprise.

He walked pompously up the station platform.

The city marshal stood at attention. His face looked familiar.

"By the way, friend," rumbled the great man, "did you ever know Senator Blank?"

"I should say so," said the marshal. "I knew him when he was honest."

The Senator decided not to make himself known just then.

* * *

**He Knows All About It All, He Knows.**

Pyce Kinnamon says he always kind of wondered why they call it the higher education, but since his daughter has been away getting some of it for a month and the bills have begun coming in he knows.

THREL FALL.

A peacock, ornithologists say, usually lives about twenty-four years. We have seen some of 'em along the canyons of Broadway that were twenty-four before the War of the Rebellion.

## A GOOD EXAMPLE.

[Editorial in the San Francisco Daily Commercial News.]

When the figures of the last census showed that San Francisco was the second city on the Pacific Coast and that she had been outstripped in growth of population by our southern neighbor, Los Angeles—

A good many pepole couldn't believe their eyes—

They seemed to think that our city had gotten the worst of it in the count and that more care in the enumeration would have made a different showing—

But we are now convinced that allowing for all the eagerness to outrun a rival in the matter of population and the liberality of enumeration and the inclination to be more than ordinarily inclusive in the proceeding—

The southern city has nevertheless outstripped its rivals and now stands at the head in matter of population.

There are other respects in which we are still in the lead and we hope and believe that we shall continue to hold that position.

There is no earthly reason why we should not expect to do so—

Nor is there any reason why, in course of time, when we really wake up and get busy as we might—

That we should not lead in all things—

But dismissing the desires and the hopes and the dreams as lacking in important productive essentials—

Los Angeles deserves a great deal of credit for the progress she has made in many ways.

She has had foresight and initiative and energy and courage that is among the best and most valuable assets of which a city can boast.

When the labor lords went down there to make trouble she handed them back a larger dose than they were able to give her—

When they became violent and sought to compel acceptance of their findings by force and terrorism—

She met them and fought them to a stand, landing some of them in the penitentiary, thus contributing materially to a better general understanding of what the city was seeking to do—and her proper relation to sane enterprise—

And intended to do without reference to any person or set of persons or organizations—

When The Times Building was blown up and a score or more innocent people were sent to eternity—

She simply bided her time and in due course landed the cowardly assassins behind the bars.

She has since that been able to pursue her way without any particular interference from labor agitators—

Although repeated efforts to regain the city have been made by organized labor.

The result has been a wonderful growth in the industrial development of the enterprising southern city—

And while we may attribute the favor fortune has bestowed on her in a marvelous growth in population to energetic and untiring setting forth of her climatic virtues—

That will not explain her industrial growth.

And so we have nothing but words of praise and admiration for our neighbor of the south—

And we wish her no worse luck than has been hers so far—

Always with the reservation that we shall some day enter the lists seriously as a contender for the lead in population that our invigorating effort supporting climate entitles us to—

And the industrial supremacy that should go with the ease of working.

For there is no place on earth so favored in that respect as San Francisco.

Given a few months' respite by labor agitators and other gougers who seem to have no thought beyond the present opportunity and making the most out of it—

Given an even brief spell of the pull-together spirit of which we are so fond of talking—

And at long intervals of actually putting into effect in a really impressive way as we did at the time of the exposition.

And we should come into our own—

A heritage of which every one of us could be really proud, because of its meaning not only to us—

But to all other sections of the Coast.

Oh, yes, we are big financially—we control millions of dollars and are headquarters for financial undertakings of the entire Coast.

But when it comes to our industries and to the proper control and responsible direction of them—

We seem to have no co-ordinated or continuous policy of co-operation or united effort except on occasions—as we have pointed out.

The unions control us, and it is they that make the industrial policy of San Francisco—

The unions do not control Los Angeles and the people who pay the bills and initiate and carry on the enterprises—control them.

**Newspaper Education.**

Say what we will of newspapers and their shortcomings, they furnish the greater part of the reading of the greater part of the American people. The responsibility that this places on newspaper publishers I need not emphasize here. Those who buy and read newspapers have also their responsibility. It is pleasant to think that many of them live up to it. I once knew a railway conductor who impressed everyone by his intelligence and refinement. Someone asked him once where he had been educated. He mentioned a certain newspaper and said: "That is the only university I ever attended." Take a paper like the Kansas City Star. It has long made a practice of printing much more than the news. It gave up space to selections from magazine articles, book reviews and authoritative accounts of scientific progress. Such matter going into the farmhouses of Kansas and Missouri has in many instances been the cause of intellectual awakening in young men and women. They certainly found their newspaper reading worth while.—[Rollo Ogden in Youth's Companion.

PEN
There are
les. And that
not be beautified.
Now is the
man marks—
lose your names.
Riots of the
gland. Can't
talk them out of it.
It is understood
Trotsky admit
Senator France
It is the hope
to have the
the 1st of February.
China insists
the anteroom
erate in the
ence.
It is now admitted
has a certain
the brain.
does prohibit.
The fall seed
and the pictures
the American
imagination.
The shimmy
the fear, but a
pussy-footing.
of all of our fads.
Ichiya Kusaka
midzu, the Japanese
are here for a
other "yellow peril."
History relates
covered San Pedro
was the year
der began to run
Frederick O'Brien
has just returned
Samoa, says their
markable." So are
Borrow your
tons of wood are
this form. Then
our forests and the
William A.
convicted of the
Father Patrick
priest. Let the
crime.
Oil station
fessed, according to
have been so
yeggmen on the
cash register.
The trial of
been set for
lawyer says he
and rehabilitation,
not always get
Practice writing
your Christmas
bit too early.
and packages
ers are negligent.
The report that
of Jugo-Slavia is
vor of his brother,
The ringing
now that he will
"George do it."
The late Senator
Knox was a small
but a human dynamo
up. When he had
mous speech on the
tions there was
said.
If the prohibition
the home-brew
ble for a lot of
made a ton of
ous syrups, bottles
The game has been
able one.
The County Medical
convinced that
are giving
cases other than
taken the
wake up to a
apparent
tion went into effect.
The attendance at the
ries indicates that
noble game of
and not distinguishing
It also means that
Mountain Lands
to take up a
fat salary of
while he is not
edict of the
tion.
While driving to
other night an
the gas as his
decrepit old man,
might be given a
pad," said the
wants to hold the
man, who stood
sistance of
of the Soldiers'
The best of us
times.
MAY.
The shadows
selves
Upon the grass
dew
Is there; and all
With song of
through
The trees along the
And mocking
The cutters of the
The meadow
And cutting in the
The day begins
How fresh and
cool.
The
press
Their odor
an air
Is this?
The
Cool breath
to know
Of fields
In green
Oh! I could
Just
NOT
Covina, Cal.
YOUNG'S
WE SELL ONLY
THE BEST
ECONOMY PUR
These prices good
Young's Milk
PLYMOUTH ROCK
AND RHODE ISLAND
Fryers and Roa
HAMS
BACON
MILK VEAL
MILK LAMB
MILK VEAL
MILK LAMB
POT ROAST Steer Beef
CHOPPED STEAK
Grocery Spe
S. Broadway—216 S. Spri
Bread
YOUN
Every
YOUNG
Made W
and Fla
BEANS
Old Monk
e World's Finest Olive Oil
ularly Priced at $6.50—
LE PRICE
s. Rose M. B
Gained 20 P
In Four W
es It's Simply Aston-
ing To See The Won-
ful Benefits She Has
ived From Tanlac—
s Terrible Headaches
ve Disappeared.
pounds unreasonable, but I
ually gained 20 pounds in
n a month's time by taking
and the wonderful benefit I
erived from the use of this
is simply astonishing," said
mes M. Brown, 111 Third
Manchester, N. H.
, I am so happy to be re-
of my troubles I can really
ribe the medicine enough.
the time I began taking Tan-
suffered for something over
ars with a very bad form of
trouble.
appetite was so poor I could
eat a thing. My stomach
s so badly bloated with gas
es I was almost afraid to go
for fear I would actually
. I felt tired and worn out
the time and became ter-
ribly discouraged over my condition.
had such violent headaches
unable to be out of bed for
three days at a stretch.
four bottles of Tanlac completely
ed my health and anyone can
a glance the wonderful change
taken place in my condition.
a splendid appetite now and
trouble has entirely
ared. I can eat just any-
I want without ever feeling a
indigestion. The best of all,
never bothered any more with
ment.
headache
est relief
body wh
for me."
Tanlac
The Owl
druggists
afe Milk for INFAN
Horlicks
Malted
Nourishing Invigorating Food-Drink For All Ages
Richmond
No Cook

## PEN POINTS

By the Editor

There are few alleys in Los Angeles. And that is one thing that will not be beautified.

Now is the time to invest in a man marks—provided you want to lose your money.

Riots of the unemployed in England. Can't David Lloyd George talk them out of it?

It is understood that both Leon Trotzky admit they are as good as Senator France claims they are.

It is the hope of Senator Penrose to have the new tariff bill passed by the 1st of February. What about the 31st of January?

China insists upon sending a delegate to the anteroom while the nations operate in the Disarmament Conference.

It is now admitted that every man has a certain amount of will power in the brain. Therefore, prohibition does prohibit.

The fall seed catalogues are out, and the pictures again prove that the American seed man does possess imagination.

The shimmy may be relegated to the rear, but a lot of folks are still pussy-footing. We cannot be rid of all of our fads.

Ichiya Kumagae and Ryoichi Midzu, the Japanese tennis players, are here for a series of games with other "yellow peril."

History relates that Catalina Island covered San Pedro in 1541. That was the year before "Pedro" Cabrillo began to run for Mayor.

Frederick O'Brien, the ocean wanderer, has just returned from a visit to Samoa, says their "dances are remarkable." So are ours.

Borrow your matches. A few million tons of wood are consumed annually in this form. Thus you will see that our forests and the wood supply are not inexhaustible.

William A. Hightower has been convicted of the brutal murder of Father Patrick E. Heslin, a Catholic priest. Let the punishment fit the crime.

Oil station robberies are increasing, according to the police. They have been so accustomed to seeing the yeggmen on the other side of the cash register.

The trial of Fatty Arbuckle has been set for November 14. The lawyer says he wants a speedy trial and rehabilitation, but it seems he will not always get what he asks.

Practice writing the address on your Christmas mail. It is a little bit too early. Thousands of letters and packages go annually because senders are negligent.

The report that King Alexander of Jugo-Slavia is to abdicate in favor of his brother, George, is startling. The kinging business is getting dull now that he will not be able to say "George do it."

The late Senator Philander Knox was a small man physically, but a human dynamo from the neck up. When he had concluded a famous speech on the League of Nations there was nothing more to be said.

If the prohibition forces get after the home-brew stuff it will spoil trouble for a lot of dealers who have made a ton of jack selling the various syrups, bottles, caps, etc., etc. The game has been a mighty profitable one.

The County Medical Association is convinced that members of the profession are giving booze prescriptions in cases other than for illness. It has taken the association a long time to wake up to a condition that has been apparent ever since national prohibition went into effect.

The attendance at the world's series indicates that interest in the noble game of baseball is holding up and not diminishing in this country. It also means that Judge Kenesaw Mountain Landis won't be compelled to take up a collection to help out his fat salary of $50,000 this year. Meanwhile he is not worrying about the edict of the American baseball dictation.

While driving to the home of a friend other night an autoist offered to help the gas as his machine was running decrepit old man, who asked if he might be given a ride. "Sure, hop on the pad," said the man at the wheel. "Where wants to hold the up." The old man, who stood only with the assistance of crutches, was an inmate of the Soldiers' Home at Sawtelle. The best of us are mistaken sometimes.

HAY.

The shadows westward cast themselves
Upon the grass from trees;
Is there; and all the air is filled
With song of meadow-bees.
The trees along the fence the dew
And mocking bird make merry;
The cutters of the grass are through
The meadow singing merrily.
And cutting as they sing, they lay
The day begins with song and play.

How fresh and green and cool,
The mounds of new-mown hay
Their odor on the air,
Is this! No other sea
The wholesome joy of nature
Cool breath.
to know
Of fields where hay has been cut
In green mounds soft and sweet
Oh! I could spend my whole life
Just smelling hay—I love it so.

ROY WALTER JAMES.

Covina, Cal.


## YOUNG'S MARKET COMPANY

WE SELL ONLY THE BEST { STEER BEEF, MILK LAMB, MILK FED POULTRY } ECONOMY PURCHASES FOR SATURDAY

These prices good at all our stores.

Young's Milk Fed PLYMOUTH ROCKS AND RHODE ISLAND REDS Fryers and Roasters 43c lb.

HAMS ARMOUR'S STAR Whole or Half 34c lb.

BACON ARMOUR'S STAR 8 to 10 lb. Av. Whole or Half 40c lb.

MILK VEAL / MILK LAMB Roast Shoulder Cuts 15c lb.

MILK VEAL / MILK LAMB Stew .. 12½c lb.

ROW ROAST Steer Beef ... / CHOPPED STEAK Young's Quality ... 15c lb.

Grocery Specials at—
Broadway—216 S. Spring St.—6th and Spring

Bread YOUNG'S HOT BREAD Every Afternoon — All Stores
YOUNG'S HEALTH BREAD Made With Fresh Milk and Flaxseed Meal

BEANS Rex Brand, 12 oz. can 4 cans for 25c
1 Doz. Cans 75c

Old Monk Olive Oil
World's Finest Olive Oil
Regularly Priced at $6.50—our SPECIAL PRICE ..... $5.75



## Mrs. Rose M. Brown Gained 20 Pounds In Four Weeks Time

MRS. ROSE M. BROWN

"It's Simply Astonishing To See The Wonderful Benefits She Has Received From Tanlac—Terrible Headaches Disappeared.

"Words unreasonable, but I gained 20 pounds in four month's time by taking Tanlac and the wonderful benefits I have received from the use of this medicine are simply astonishing," said Mrs. Rose M. Brown, 111 Third Street, Dover, N. H.

"I am so happy to be restored to health that I can really appreciate what I can say about the medicine enough. When I began taking Tanlac I was looking for something over which to write a very sad form of dyspepsia.

"My case was so poor I could not eat a thing. My stomach was badly bloated with gas and I was almost afraid to go to bed for I would actually suffocate. I felt tired and worn out all the time and became terribly nervous over my condition. I had violent headaches and was in and out of bed for days at a stretch.

"Tanlac has completely changed the wonderful change in my condition. My appetite is now and anyone can see that I have gained in flesh. I am not just anywhere ever feeling a sick headache. The best of all, I have not had any more with headaches and this was the greatest relief of all. I want to tell everybody what this medicine has done for me."

Tanlac is sold in Los Angeles by The Owl Drug Co. and by leading druggists everywhere.—[Advertisement.]



Malted Milk for INFANTS and INVALIDS
ASK FOR Horlick's the Original
Avoid Imitations and Substitutes

Richmilk, malted grain extract in Powder
No Cooking—Nourishing—Digestible


## CONNECTICUT STARTS TODAY.

*New Fleet Train Flagship to Sail From Balboa.*

*Frederick Will Not Go North Till Early Next Month.*

*General Court-martial Looms in Submarine Case.*

The battleship Connecticut, designated recently by the Navy Department as the new flagship of Rear-Admiral Herman O. Stickney, commander of the Pacific Fleet train, and which left the east coast on the 1st inst. for Los Angeles Harbor, will sail from Balboa, Canal Zone, today, for the local port, completing the last leg of her long journey. This was the official word from the flagship New Mexico at the harbor yesterday.

Although the Connecticut is due here the 23rd inst., to relieve the Frederick, it was said on board that ship yesterday that the Frederick will not leave for the Mare Island Navy Yard until early in November.

Entirely free from the great mass of water that rushed into her open torpedo tube and sank her in Los Angeles Harbor on the night of September 26, the submarine R-6 was towed to her old berth beside the mothership Camden at an early hour yesterday morning. Late yesterday afternoon arrangements were being made to place the vessel in the big dry dock at the Los Angeles Shipbuilding and Dry Dock Company's plant for an inspection of her hull.

As soon as the unlucky submarine leaves dry dock she will be towed to the Mare Island Navy Yard at San Francisco, where her batteries will be replaced with new ones and her engines thoroughly overhauled.

The naval court of inquiry, appointed by Admiral Eberle and headed by Rear-Admiral H. O. Stickney, commander of the Pacific Fleet train, will convene aboard the flagship Frederick early next week to determine where the responsibility for the sinking of the R-6 lies. Lieut. I. W. Chambers, commander of the submarine, members of her crew, now aboard the Camden, and officers and divers engaged in the salvage work will be called to testify.

The findings of the court will be submitted to Admiral Eberle and by him will be forwarded to the Bureau of Navigation, Navy Department, at Washington. It is hinted that a general court-martial for one or more of the submarine's personnel may follow.

## THIS TO BE BIG DAY AT RIVERSIDE.

*Sports, Dog Show and Other Features on Today's Program at Tremendous Fair.*

[EXCLUSIVE DISPATCH.]

RIVERSIDE, Oct. 14.—The outstanding feature of the Southern California Fair today was the part taken by Indian students from Sherman Institute, 500 of whom spent the entire day at the grounds.

With the Indian band furnishing the music for the drills, the boys and girls demonstrated their adaptability to training as they went through the evolutions of a Butt's manual drill. The girls used wands in the drills while the boys were armed with rifles.

This was also Farm Bureau Day. Six hundred Riverside county farmers and their families assembled under one of the big tents and listened to an address by R. B. Peters, vice-president of the California Farm Bureau Federation. Lunch was served under the big top at noon.

Tomorrow is expected to be one of the biggest days of the entire week. Besides being designated Los Angeles Day, the attractions include an A.A.U. track meet and the opening of the dog show. In the afternoon an exceptionally fine racing program has been scheduled, bringing the week's racing program to a close.

Sunday will witness a stock parade and awarding of prizes at the dog show by leading motion-picture actresses from Los Angeles.

## NABBED AS CAUSE OF DEATH DUEL

*Night Watchman is Charged With Bringing About Row That Had Tragic Ending.*

C. R. Radion, 35 years of age, a night watchman, said by the police to have been present last Tuesday night when S. P. Baines, another watchman, was shot down and killed following a quarrel with L. R. Mills, proprietor of a patrol system in Hollywood, was arrested on a charge of murder late yesterday afternoon. Mills also is under arrest on the same charge.

The arrest of Radion came yesterday at the undertaking establishment of Alvarez & Blue, where an inquest was held over the body of Mr. Baines. Radion, the police say, was the cause of the quarrel between Mills and Baines, when some question arose over the right of Baines to guard a house in the patrol owned by Mills.

Radion in a statement to the police declared that he did not draw his revolver during the quarrel. He declared that Mills and Baines both drew weapons and that shots were fired. Baines was struck four times by bullets from Mills's revolver, it is charged.

Police say that Baines did not fire his weapon, but Mills in a statement declared that he shot only in self-defense after Baines had opened fire.

Radion and Mills are accused of murder in a complaint issued yesterday by Dep. Dist.-Atty. McClelland. According to information furnished by Mr. McClelland, there was a feud between the two accused and Mr. Baines. According to Dep. Dist.-Atty. Costello, Mr. Baines made a statement involving the defendants.

Hearing of the case was set for the 20th inst.


McCall and Pictorial Review Patterns

Coulter Dry Goods Co. FOUNDED in 1874
Seventh Street at Olive

"The House of Fine Linens"

Store Hours: 9 to 5:30 Daily — Branch Store: 215 South Broadway

500 Leather Bags
$2.95 $3.50 $5.00

REAL Pin Seal, Vachette, Morocco, Calf and hand-tooled leathers. New Autumn styles that were advantageously purchased to sell at these very low figures.

100 Traveling Bags

ALL genuine cowhide, and worth, conservatively, 25% to 50% higher than the prices quoted herewith on this special purchase.

$8.75 $13.95 $16.95 $22.50

(Main Floor)

## Satins and Taffetas for Dancing Frocks Alluringly Repriced

FOR all the hundred and one gay affairs of Winter, no materials will be more frequently seen than taffetas and satins, which makes a sale of this sort even more timely than usual:

*Chiffon Taffeta*
35 inches wide; in glace effects; and in pastel colorings; a $3.00 taffeta. $2.25

*Satin Daphne*
35 inches wide; a softly draping satin in glace and plain colors in pastel shades; regularly $3.00. $2.50

A handsome new imported **Satin Brocade** in delicate pastel tints; 40 inches wide; every pattern an exclusive one, and all colors in a different design. $6.00

(Second Floor)

## Woolen Skirtings Specially Priced

FOR the well-nigh indispensable separate skirt such materials as these work up best:

*Prunella Stripes*
54 inches wide; of good quality and in a good assortment of patterns; $7 skirting, Saturday, yard ..... $5.50

*Plaid Skirtings*
54 and 50 inches wide; serge and velour weaves that always wear well; some ten pieces; special, yard ..... $2.75

*Novelty Skirtings*
54 inches wide, in plaids, stripes and checks, suitable for suits or skirts; regularly $5.00; yard ..... $3.95

(Second Floor)

## Corsets at Half and Less

NOT all sizes, but broken lines in front and back lace models; and three dozen sample corsets in both styles, and in sizes 24 to 29—all at less than half regular prices.

Several good specials, too, in brassieres.

(Third Floor)

On Sale Only at Our Broadway Branch Store, 215 South Broadway

## Jergens' Soaps

CRABAPPLE, Elder Flower, Scotch Oatmeal. Not more than three dozen to any one customer.

35c a Dozen
3 Dozen for $1.00

*A Sale of*

## Hosiery, 29c

*For Women, Children and Infants*

To clear out certain odds and ends and broken lines that will accumulate rapidly, Coulter's offer today lisle and cotton hose.

For Women—in regular and some out sizes: black, white, navy, champagne, gold and bronze.

For Children—white fine ribbed hose in sizes 5 to 9½; some black included, but not many.

For Infants—fine white ribbed hose. All have been selling for considerably more, but are on sale today at

29c a Pair

*No telephone calls; no refunds.*

(Main Floor)

*Sale Men's Knit Underwear Continues Today*

## Inexpensive Glassware

| | | | |
|---|---|---|---|
| Night Water Sets | 50c and 75c | Vases | 45c, 85c, 95c |
| Goblets | 50c | Grape Juice Sets | $1.95 |
| Six for | $2.75 | Tumblers | 12½c |
| Water Sets | $2.45, $4.95 | Dozen | $1.45 |
| Sherbets | 45c | Flower Baskets, each | 75c |

(Main Floor)

## The New Wraps Are Wholly Desirable

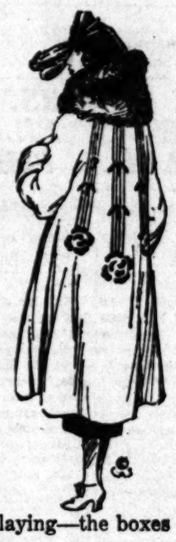

IN THESE graceful, straight-hanging Wraps for winter there is a new quality of exquisite drapableness and pliability for which the soft pile fabrics are accountable. The lavish use of furs gives an unwonted sumptuous tone and makes these luxurious models as becoming as they are lovely. Wide sleeves and extra deep collars add to their comfort.

$29.50 to $297.50

(Third Floor)

## Special Sales of Stationery

CERTAIN lines of boxed stationery have become slightly soiled from displaying—the boxes only—contents perfect.

25 Boxes Stationery at Half

75c box of 24 sheets and 24 envelopes, in blue, pink or white, special ..... 65c
50c boxes of correspondence cards ..... 35c
(Three boxes for $1.00)
20c packages of envelopes ..... 15c
(Two for 25c)
15c tablets ..... three for 25c

(Main Floor)

## Practical, Handsome Furs; Fairly Priced

FOR long motoring trips no coat can excel in comfort one of fur. For example, marmot, natural and black pony coats may be had at Coulter's at $87.50, $125 to $175.

*Japanese Mink Coats*
Squirrel, nutria, near seal and sealine coats, $150 to $365.

*Capes and Coatees*
Of Japanese mink, kolinsky, Hudson seal, skunk and squirrel, $210, $285, $310.

*Fitch Chokers*
From $10.50 to $20.

*Stone Marten Chokers*
One-animal affairs at $35, $38.50 and $42.50.

*Hudson Seal Coats*
Some with contrasting collars of squirrel, skunk and beaver, $300, $350 and $450.

*Stoles and Cape Collars*
In fashionable furs at $50 to $175.

*Skunk Chokers*
Variously, $25, $35 and $42.
Squirrel chokers from $12.50 to $20.

*Baum Marten Chokers*
$58.50 and $60

*Japanese Marten Chokers*
$22.00 to $35.00

(Third Floor)

## A Combination Sale of Toilet Goods

25c Tube Pyo-Rem Dental Cream, 25c Guaranteed Tooth Brush } 35c
10c cake Palmolive Soap, 10c box Lux, 15c Wash Cloth } 28c
50c Hair Brush, 25c Hard Rubber Comb } 60c
48c box Java Face Powder, 10c Chamois } 50c
15c Elite Perfumed Talcum Powder, 10c Powder Puff } 15c

(Main Floor)

Coulter's—Seventh Street at Olive

Seventh Street at Olive—Coulter's



PROTECTION
AGAINST
Residence Burglars and Thieves
Pay Roll Bandits, Hold-up Men
Safe and Store Burglars
IS ASSURED BY
BURGLARY INSURANCE
SPECIAL LLOYD'S COVERS
R. A. ROWAN & COMPANY, INC.
200 Title Insurance Bldg.
5th & Spring St.
Tel. Main 7096 Home 10444



Santa Fe
New Fast Service—
The "Phoenix"
Now leaves Los Angeles at 4 PM
Arrives Phoenix 8:45AM
Returning leaves Phoenix 6:00PM—Arrives Los Angeles 8:00AM.
Cafe Car serves in to and out of Phoenix.
G. T. Cunnip, Div. Pass. Agt., City Ticket Office
224 South Broadway—Phone Broadway 8500
Santa Fe Depot—Phone Main 8225



SUBSCRIBE TO THE
CHRONICLE
San Francisco's Leading
DAILY AND SUNDAY PAPER
You cannot afford to overlook its special Sunday features, which teem with interest.
Subscription and advertising rates given upon application to the Los Angeles representative of the Chronicle—
LOUIS BAAR
303-304 Henne Bldg.
Pico 3263

# HARBOR BOARD CHIEF NAMED.

*William E. McKee Appointed President by Cryer.*

*D. B. Kibele, Mayor's Choice for Chairman's Successor.*

*Was Superintendent of the Bethlehem Company.*

William Edgar McKee was appointed yesterday by Mayor Cryer as president of the Board of Harbor Commissioners, and the Mayor in his message, stated that in the event of Mr. McKee's confirmation, the appointment of O. B. Kibele will be made for the place on the board made vacant by the promotion of Commissioner McKee to the chairmanship. The appointment of Mr. McKee was referred to the Council's Harbor Committee of which Councilman Langdon is chairman. The Council has previously rejected the Mayor's appointments of Edwin M. Dahgherty and of Commander Alonso H. Woodbine, United States Naval Reserve, for the presidency of the board, and what action will be taken on Mr. McKee's name remains to be seen, although the Council has previously confirmed his appointment for a harbor commissionership. The committee will report next week on the appointment of Mr. McKee, and it is considered likely that he will be confirmed.

O. B. Kibele, who is to be appointed to the harbor board in the event of Mr. McKee's confirmation, is 50 years of age, lives at 608 South Berendo street, was in the Navy from 1900 to 1905, in 1914 was superintending engineer of the Union Oil Company of California, and in 1917 became general superintendent of the Bethlehem Shipbuilding Company. In 1918, Mr. Kibele was appointed general superintendent of the Shaw-Batcher Shipbuilding Company, and last year became works manager of the Southwestern Shipbuilding Company, at Los Angeles Harbor. He is now engaged in general engineering practice. He is a member of the Society of Naval Architects, the American Society of Mechanical Engineers, and of the Technical and engineering staff of the American Bureau of Shipping.

## IN CONGESTED ZONE.

**No-Parking Regulation for Grand Avenue Between Fifth and Sixth.**

The City Council yesterday adopted an ordinance placing Grand avenue between Fifth and Sixth streets in the congested district, so that hereafter the late afternoon no-parking regulations will be enforced in this district.

# THIEF SPED ON WAY TO PRISON.

**Prisoner Sentenced to San Quentin Four Hours After His Trial Starts.**

Speed is what he asked and speed is what he got. The trial of Ernest Hill began yesterday at 11 a.m. He was charged with burglary. Court adjourned at noon and reconvened at 2 p.m. At 2:55 p.m. the jury returned a verdict of guilty and Judge Houser, exactly at 3 p.m., sentenced Hill to San Quentin for five years. It is said to be a new record for speed.

According to the court, Hill was paroled a short time ago from Walla Walla, Wash. He came here and committed the burglary. When he is freed from the California prison, he will be sent to Washington to complete the thirteen unserved years of his sentence there.

# PLAN RITES FOR WOMAN GUN VICTIM.

*Friends to Eulogize Dead Editor; Extracts From Her Writings May be Read.*

Unusual and beautiful services have been arranged for the funeral this afternoon of Miss Beatrice F. Austin, 21-year-old editor of a religious paper, who shot herself with a revolver in the vestibule of St. Vibiana's Cathedral last Monday.

The services will be conducted at 2 p.m. at Pierce Brothers chapel. Only close friends and relatives will be present. Eulogies will be delivered by Dr. C. C. Pierce, Dr. J. M. Peebles and A. B. Reynolds.

Hymns will be sung by friends of Miss Austin, and it is possible that extracts from her writings will be read. Members of the family said yesterday that there was no definite arrangement to read these selections, however.

The family was undecided last night whether to have the body cremated or buried. Dr. B. F. Austin, 750 South Beacon street, is Miss Austin's father. He is editor of the religious quarterly, Reason. Ill health was ascribed as the reason for Miss Austin's suicide.

# As a Book Agent Titus Wins the Cast Iron Sofa Tidy!

**Can You Think of an Idea as Funny or Funnier Than This? Is So, Send It in and Win a Cash Prize.**

**Starting every Friday and ending every Thursday,** The Times conducts a Wad comic strip contest. The best idea gets $10, the next $5 and all others available $2 each. Ideas must be original, [illegible] funny. Each picture must be described in words or a rough sketch. Title and dialogue must be supplied. All strips must deal with some member of the Wad family—Cicero Wad, the spender; [illegible] nickel nursery; Mrs. Spenda Wad, club and society woman; Watt A. Wad, sporty, speeding son; Elva Wad, pretty and frivolous daughter; Gunn Wad, 12-year-old terror, and Cicero Wad, Jr., the [illegible] side of paper only. Address all communications to Mr. Wad, care The Times. Anyone may compete and submit as many ideas as desired.

## THE GUMPS—ALL READY FOR THE BIG EVENT.

## KERNEL COOTIE—OLD FOXY KERNEL.

# WILL REST IN COFFIN SELF-MADE.

*Angeleno Built Casket to be Ready for Death; He Was Student of Garfield.*

When the body of David Myers of 822 San Julian street, who died Thursday, is laid to rest in Evergreen Cemetery today, it will repose in a coffin which Mr. Myers fashioned with his own hands seven years ago.

The white cedar casket, which is lined with Henrietta cloth, was stored in the barn until needed by its owner, and all who visited him in his declining years were given a look at it. So skilfully is the coffin made that not a nailhole can be seen. Its handles are painstakingly carved from cedar.

Mr. Myers was born in McRayton, Pa., eighty-eight years ago. He was a student under President Garfield in the district schools of Ohio. Thirty-five years ago he came to Southern California and was employed in planing mills until a few years ago. He leaves a widow, Olga C. Myers, a daughter, Mrs. F. N. Watson of Arlington, and three sons, Urban E. Myers, A. D. Myers and Roscoe B. Myers, all of this city.

Funeral services will be conducted in the White chapel today at 10 a.m. by Dr. Hugh K. Walker.

## NEW RAIL RULING.

**Drovers to be Given More Time for Delivery of Live Stock.**

General Freight Agent Saunders of the Southern Pacific, announced yesterday that his company, together with other California lines, will revise, effective Jan. 2, 1922, existing rules governing the furnishing of free transportation for drovers in charge of live stock returning to their starting points after having accompanied stock to its destination.

At the present time, drovers accompanying live stock are required to secure their return transportation and start on their return journey within seventy-two hours after the arrival of stock. Under the changed rules the drovers will be allowed five days after arrival of the stock at destination within which to secure their return transportation and begin their return journey.

The change will be of considerable benefit to the live stock industry, it is stated, in that it will allow those in charge of the stock additional time at live stock centers to look after the disposal of their stock to best advantage.

# MRS. CAMP FILES SUIT FOR DECREE

*Action in East Accuses Husband of Misconduct With "Divers Women."*

Suit for divorce was filed yesterday by Mrs. William Camp in Chicago, following the receipt of certain flashlight pictures taken in her husband's bungalow at 905 Camden Way, Beverly Hills. It had been intimated earlier that the divorce suit would be filed, Mrs. Camp, who was Mrs. William C. Thorne, is the third wife of Billy Camp. Two other wives have divorced him.

Mr. Camp is charged with misconduct with a Mrs. Walker in the Beverly Hills bungalow. It is there that detectives, according to the wife, took a picture of a girl in the arms of Mr. Camp. Attorney Harry Markheim, who filed the bill, said he has this picture in his possession.

Mr. Camp is also charged with misconduct with "divers other women at divers times and places."

The Camps were married June 24, 1919.

Mr. Camp, who is well known in Chicago as Billy Camp, was formerly the husband of Elita Proctor Otis, an actress. She was granted a divorce after testifying he spent $400 a day or more for liquors and frequently gave parties that cost thousands of dollars. In this manner he is said to have wasted an inheritance of $1,000,000, but he recuperated his finances later in the cigarette manufacturing business. Mr. Camp separated from his second wife in July, 1920. The bill states that he left her to go to California. His friendship with Mrs. Walker started soon after, according to the complaint.

Mrs. Camp says that since learning of her husband's asserted relations with other women she has refused to live with him. The California bungalow has been his rendezvous with Mrs. Walker from September 25, it is charged.

Commenting last night upon the report of the sensational charges made by his wife, Mr. Camp said he has not been served with papers and cannot discuss the detail until he knows more about the complaint.

### MECHANIC IS BANKRUPT.

Don C. Chapman, an automobile mechanic, filed a petition in bankruptcy in the United States District Court yesterday. He gives his liabilities as $3591, and his assets as $500, of which $200 is listed to be exempt from execution.

*The Days of Real Sport* - - -

# rom Counties, Towns, Cities Southward From Tehachepi's Top.

## DETERMINATION TO DIE SHOWN.

*Position of Suicide's Body Grim Revelation.*

*Large Bank Building Planned for Long Beach.*

*Eight-Inch Pipe Line Will be Put in Soon.*

LONG BEACH, Oct. 14.—Hanging from the door of the clothes closet of his room, the body of John Christensen, 64 years old, a retired farmer of Clark, S. D., was found this afternoon at 84 Magnolia avenue. No reason for the act has been discovered as yet by the investigating officers. Police officers who cut the rope which ended his life remarked upon the determination which made such a mode of death possible.

Christensen hung by a small rope with a noose around his neck, his legs doubled up to keep his feet from the floor. So strong was his determination to die that he had to hold his feet off the floor in order to let the full weight of his body hang on the cord. In his clothing was found a card instructing that Dewitt Cochrane of 1837 Lime avenue be notified.

Four years ago he came to Long Beach from South Dakota, after selling his farm. He was a widower and has a son in San Francisco, and another, Lyle, in Clark, S. D.

BANK BUILDING.

Architects are preparing plans for a $200,000 six-story bank building for the northeast corner of Third street and Pine avenue, it was announced this afternoon. The lot, which has a frontage of 150 feet on Pine and extends back 100 feet, is owned by the Farmers' and Merchants' Bank which will move from its present location across the street, when the building has been completed. The work will be begun on the expiration of leases on the property to be improved. The property is known as the Wilsonia, the second story being occupied by a hotel and six stores on the ground floor.

The Standard Oil Company will spend $100,000 to reach the Long Beach oil field with an eight-inch pipe line. The line will connect with one that now extends from Fullerton to the company's plant at El Segundo and will approach Long Beach directly from the north, it was made known today by a representative of the Standard Oil Company, before the City Council.

Playing a game vastly superior to that of a week ago the Long Beach football team defeated the Occidental freshmen this afternoon on the local gridiron, 26 to 7. Two of the four Long Beach touchdowns came in the opening quarter when Hyde, Long Beach fullback, went over on a line buck and McKee, Long Beach quarter, scored on a 35-yard forward pass. Hyde made another touchdown in the second quarter for Long Beach on a line play and scored again in the third period on a 35-yard criss-cross. In the last two minutes of play the Occidental team staged a sensational march down the field and Ridderhoff, fullback, went over on a line buck.

## OPEN NEGOTIATIONS FOR HOSTELRY SITE.

[EXCLUSIVE DISPATCH.]

SANTA BARBARA, Oct. 14.—Negotiations for the purchase of the old Ambassador Hotel grounds for high school purposes, are under way direct with the Straus brothers of New York, head of the Ambassador hotels. The grounds comprise twenty acres, set with ornamental shrubbery. It is proposed to vote bonds in the sum of $600,000 to purchase the land and to build the first unit of a modern high school group.

The land lies along the water front. The school board today named a committee to invite architects to submit plans for the group of buildings. The Ambassador grounds have been vacant since the destruction of the tourist hotel some months ago. Negotiations are also under way to secure a price on the Sisters' Orphanage Block here for high school purposes.

Hunters and fishermen are aroused over a move on the part of the city to have Congress set aside some twenty miles of watershed draining into Gibraltar Lake, the city's water source, as a reserve, in order to prevent campers polluting the district or cattle foraging over the lands. They claim that to close the area would be to close some of the finest trout streams. Recently State officials from the Board of Health looked over the watershed and discovered insanitary camping conditions.

## "FRESHIES" WIN IN SCHOOL RUSH.

[LOCAL CORRESPONDENCE.]

REDLANDS, Oct. 13.—The freshmen of the University of Redlands, to whom the sophomores recently sold tickets for chapel exercise seats and also tickets for a ride on a sight seeing bus that broke down twenty miles from home, got their revenge in the annual class rush between the two classes. The first year men won. They won two events and tied with the sophs for the third.

The freshmen won the eight-man mile relay race. Bob Allen, crack sprinter of the south in his high school days, led his class to victory in this event.

The second event was the tug o' war. According to the rules a stream of water plays across the center of the rope and the side pulled into this gets a ducking. The freshmen won.

The last event was the sack rush. This is where the men came to hand to hand fighting. At the end of fifteen minutes scrapping the two teams were even with eight sacks each.

ENDS IT ALL.

[EXCLUSIVE DISPATCH.]

MONROVIA, Oct. 13. — Tying rocks inside his pockets to insure sinking, Frank Chambers, 74, a well-known resident of Azusa, last night drowned himself in a reservoir on a Glendora dairy ranch. Chambers had been in ill health for some time and considered himself no longer able to work, but a care and a responsibility to his wife and brother, to both of whom he left notes explaining his reason for ending his life. Funeral services will be held tomorrow afternoon from the Renaker funeral chapel in Azusa.

## *MRS. CONLEY EXONERATED BY JURORS.*

*"Justifiable Homicide" Verdict Displeases District Attorney, Who May Push Issue*

[EXCLUSIVE DISPATCH.]

SAN DIEGO, Oct. 14.—A verdict that the death of Walter J. Conley was caused by justifiable homicide on the part of Mrs. Conley, who shot her husband twice Wednesday evening after he had threatened her life, was returned by the Coroner's jury shortly after noon today. In spite of the verdict, it is said that the District Attorney is going to lay the case before the grand jury, with recommendations to charge the wife with murder. Mrs. Conley told the jury her husband had threatened her life and that she was afraid he would carry out the threat.

Edwin Goodwin, one of the members of the firm of Gordon & Goodwin & Co., well-known real estate firm, this morning received the appointment as inheritance tax appraiser, his duties to begin November 1. The appointment was made by Ray L. Bailey, State controller. Goodwin succeeds Stanley Hale, whose term of office expires next month.

John Parisi, arrested for passing counterfeit bills, has made a complete confession, according to Detective R. W. Chadwick and said that he had passed thirty of the bills in Los Angeles and five or six of them here. The bills are geluine $5 notes, with 20's from Mexican currency pasted over the fives in the corners of the bills. Parisi is said to have admitted that he has always given the bills to hotel proprietors, getting $19 in change from each of them, after paying $1 for a room. He claims that he does not make the bills himself, but gets them from another man, whom he refused to name, and passes them, getting a commission of $5 for each one he disposes of. The other man is now being sought by the police and Parisi is being held for the Federal authorities.

## SCHOOLS ARRANGE DEBATE PROGRAM.

[LOCAL CORRESPONDENCE.]

REDLANDS, Oct. 13.—Plans for the debating season of the high schools of Pomona, Chaffey, Riverside, Corona, Colton, Redlands and San Bernardino have been completed. There are seven schools entered and there will be one triangle debate in each series.

The season will begin December 9 when San Bernardino will meet Chaffey and Redlands will meet Riverside. Pomona, Colton and Corona will have the triangular debate.

February 10 Pomona will debate Chaffey, Redlands will debate Corona and Riverside, San Bernardino and Colton the triangular. The last debate will be between the winner. The first question will be, "Resolved that the Kansas Plan of Industrial Relations Should be Adopted in California."

## LAST TRIBUTE FOR POMONA WAR HERO.

[EXCLUSIVE DISPATCH.]

POMONA, Oct. 13.—The body of John ("Jack") Ford, one of the most popular Pomona men who served in the Ninety-first Division, arrived in Hoboken Monday, and will be brought to Pomona for final burial. Plans are already under way for the funeral service, which will be held under the direction of the Charles P. Rowe post of the American Legion. Many members of the local post fought side by side with Ford when he gave his life in France. The service here will be their last tribute to his memory.

John James Ford, Jr., entered the service on April 25, 1918 and was killed in action on September 29 of the same year in the last great drive in the Argonne before the war ended. He received his training at Camp Lewis. His parents, Mr. and Mrs. John J. Ford, reside in Pomona.

## VIOLATES PAROLE.

**Orange County Prisoner Must Serve Sentence.**

[EXCLUSIVE DISPATCH.]

SANTA ANA, Oct. 13.—Passing more bad checks, violating the terms of his probation by leaving the seven southern counties of California and entering into a bigamous marriage were the charges which cost A. R. Adair the opportunity of probation on a former bad check charge and made operative an indeterminate sentence of not more than fourteen years. Adair was arrested several days ago in Los Angeles on the charge of passing worthless checks and his case was turned over to the Orange county courts from which he had been given probation on a previous charge. Investigation revealed that he had violated the terms of his parole by a trip to San Francisco, and evidence of his marriage to Ruth Pearl Hipple of Los Angeles July 20, proved Adair guilty of bigamy as he had been previously married and not divorced.

On these two counts his commitment was ordered, the court not considering the charge of issuing worthless checks as full proof of his guilt in this connection was not at hand.

## CHOSE NEW HEAD OF WOMAN'S CLUB.

[LOCAL CORRESPONDENCE.]

ONTRAIO, Oct. 13.—Mrs. Geoffrey J. Fleming was elected president of the Current Events Club, the largest women's organization in Ontario, to fill the vacancy caused by the recent death of Mrs. H. W. Fredericksen, it was announced today following the first meeting of the club year.

Mrs. William Laidlaw and Mrs. Archibald T. Hamilton were elected first and second vice-presidents of the organization, respectively, to fill vacancies caused by resignations following Mrs. Fredericksen's death.

Mrs. Thomas C. Hardy in a feeling speech paid a high tribute to the memory of Mrs. Fredericksen and her splendid work as president of the club and the organization adopted resolutions of respect as presented by Mrs. Dorr B. Lee, chairman of the resolutions committee.

## *Murder Suspect Put in Jail at San Bernardino.*

[EXCLUSIVE DISPATCH.]

SAN BERNARDINO, Oct. 14. — Sheriff Wilson arrived here tonight from Indio with Vicinte Melgosa, alias Negretti, wanted for the murder of Deputy Sheriffs Nelson and Crossley at Bellevue, near this city, on the afternoon of September 22. The Sheriff's office is also expecting word momentarily of the capture, dead or alive, of Juan Palmarin, the other Mexican wanted for the double murder. Negretti has been placed in the County Jail and refuses to make any statement.

Polyana, a Mexican who was driving the car in which the fugitives were found last night making their way toward Calexico, and three girls, all of whom it is believed will be material witnesses in the case, have been placed in jail at Riverside.

Fred H. Schwartz, United States revenue officer, recognized Melgosa and Palmarin when the car was stopped at Indio. Playing a flashlight on the interior of the car, he was confronted with Melgosa in the act of drawing a revolver. Schwartz was too quick for him, relieving him of the gun as he covered the Mexican.

Palmarin, scenting danger, at once leaped from the car and made his escape in the darkness. Schwartz fired four shots after him.

After ordering the three girls out of the car, Schwartz dragged Melgosa out and marched the quartet, together with Polyana, to the Indio Jail. Here Melgosa had to be subdued with a blow from the butt of the officer's revolver before he could be placed behind the bars.

## PLANS ANNOUNCED FOR WORK ON NEW HIGHWAY

[EXCLUSIVE DISPATCH.]

OXNARD, Oct. 14. — W. W. Patch, division engineer of the State highway commission, was here today conferring with Judge Elliott of this city on the new Oxnard-San Juan Capistrano State highway and stated that work on the construction of this new coast connecting link between Santa Monica and Santa Barbara will commence immediately.

He announced that M. L. Sullivan will superintend the work and a camp will be constructed at Point Magu, on the Broome Ranch, where supplies will be shipped. Big machinery, steam drills and cranes are being moved to the location and will start work as soon as established.

The coast line at Point Magu is chiefly cliffs and Patch said a roadway will have to be blasted out of the rock before surveyors can begin the main work.

Supt. Sullivan will make his headquarters either at Oxnard or Point Magu camp. Supplies will be shipped through Oxnard. Many men will soon be sent to the spot and in a few days, according to Patch, a road gang will be at work.

NEW SCHOOL FOR ONTARIO.

[LOCAL CORRESPONDENCE.]

ONTARIO, Oct. 14.—With 1500 pupils enrolled in the grammar schools of the city and with the six present buildings filled to overflowing, members of the Ontario Board of Education were busy today with plans for the calling of a bond election at an early date to finance the purchase of a site and the erection of a twelve-room intermediate school.

Chaffees
WHERE CASH BEATS CREDIT
Sells Well Known Brands
When a product becomes a good seller you can always depend upon its quality. No better evidence of value can be obtained. Nationally advertised goods are dependable. Buy them at Chaffee's.
CHAFFEE'S 4 BLENDS OF COFFEE
Country Club .....1 lb. 37c, 3 lbs. $1.05, 10 lbs. $3.30
Dining Car .....1 lb. 33c, 3 lbs. 90c, 10 lbs. $2.85
Chaffee's Special ..1 lb. 28c, 3 lbs. 80c, 10 lbs. $2.50
Basket Blend .....1 lb. 20c, 3 lbs. 57c, 10 lbs. $1.75
Dependable Stores Selling Dependable Foods

ATTENTION FRUIT AND VEGETABLE GROWERS
Large, Modern, Cold Storage Plant
Recently placed in operation in Honolulu, Hawaii, offers NEW OUTLET for Western farm products. Correspondence solicited.
OAHU ICE & COLD STORAGE CO.
Honolulu, Territory of Hawaii

OPEN ALL DAY SATURDAYS
Hale's GOOD GOODS 341-343-345 S. BROADWAY
Here Is a Trimmed Hat Sale To Boast About $5
—Honest now, have you ever seen hats so perfectly marvelous as the hats shown here, at $5.00? In the sale on Saturday you will find these and many others equally as wonderful. No two alike.
Every hat in this sale would quickly bring from $7.00 to $12.50. Come early and get your pick of the lot.
See Window Display
—Extra saleswomen will be on hand to serve you promptly.
—Hats of imported gold and silver cloth.
—Beautiful feather turbans.
—Large ostrich trimmed hats.
—Vulture trimmed hats.
—Jet trimmed black dress hats.
—Gold and silver turbans, coque trimmed.
—Velvet hats with facings of brocaded gold and silver cloth.
Stunning Sailors $5
Banded sailors with beaver facings. Black, brown and navy blue.
Saturday Is Coat Day
Saturday is always Coat Day at Hale's. On this day special displays of the smartest coats of the season are arranged. And special values are offered that save money for those who take advantage of them.
Hundreds of new coats have been added to our popular-priced lines during the past week. We now have on hand a truly superb collection of Fall and Winter coats for women—one of the best to be found in the city—and the most moderately priced. The styles are almost endless in variety.
Special for Saturday!
Choice of 200 Smart Coats at $24.50
There are ten different models in this assortment including the two coats of Bolivia shown at the left. All wanted colors, full silk linings. All sizes from 16 for misses to 44 bust measure.
—Other Coats at Popular Prices, $15.95, $19.50, $29.50, $34.50, $45.00 and on up to $98.00.
—Coats for stout women at Hale's Popular Prices.
(Hale's—Second Floor)
Coats for Girls
A special purchase of coats has just arrived, to go on sale Saturday at special prices.
—Handsome new coats for girls of 8 to 14 years. Some have loose flare backs, others are belted. Made of Bolivia cloth in the fashionable colors..... $15.00
—Coats of velour, silvertones, cheviot and heather mixtures; some are fur trimmed. Extraordinary values at ..... $10.00
Gray Chinchilla Cloth Coats for Boys, $6.50
Coats for little boys of 2 to 6 years.
(Hale's—Third Floor)
Felt Sport Hats $3.95
The hat shown in the illustration has proved to be one of the most popular hats we have ever handled. Choice of sand, blue, brown, black, white, cherry.
Imported Kid Gloves $1.65
We have just received a shipment of imported kid gloves that we will feature Saturday at a sensationally low price. White, black, brown, gray, beaver and [illegible]. Worth $2.75. On sale Saturday at [illegible] pair.

GIVE THEM BAKER'S COCOA TO DRINK
The increasing activity with which children work off their surplus energy makes food and nutritious food a continual necessity. Of all the food drinks Baker's Cocoa is the most perfect, supplying as it does much valuable material for the upbuilding of their growing bodies. Just as good for older people. It is pure, of fine flavor and aroma.
MADE ONLY BY WALTER BAKER & CO. LTD.
Established 1780
DORCHESTER, MASSACHUSETTS
Booklet of Choice Recipes sent free

Distinct Grades of Quality Shades
Damask Window Shades
Damask
Velme
PALACE
Whitmore Quality Shades
PRODUCTS
Shades the World

## CELEBRATES ANNIVERSARY.

*Immanuel Presbyterian Pastor Completes Five Years' Service at Church.*

Dr. Herbert Booth Smith celebrates tomorrow his fifth anniversary as pastor of the Immanuel Presbyterian Church. He arrived in Los Angeles Friday, October 13 at 2:40 p.m. and some one said, "Here he comes on Friday, the 13th and at a 2:40 gait." During these five years Dr. Smith has baptized 160 infants and has received into the church about 2000 members. He has preached 700 sermons and officiated at 283 weddings and 350 funerals.

Immanuel Church is now the third largest Presbyterian church in the United States of America, with a membership of 3000. Dr. Smith spends his summers lecturing and preaching in the East, and is one of the best-known men among the younger ministers of the Presbyterian denomination. He preaches tomorrow evening, the closing sermon of a week's conference, at the Calvary Presbyterian Church of Long Beach.

The assistant pastor, Rev. John A. Leusinger, will preach at the evening service on the subject, "Christianity and Our Mexican Neighbors." Stereopticon views of some of the oldest marks of civilization in the great Southwest of the United States of America are promised to illustrate the sermon.

**PASTOR TRANSFERRED.**

DR. BEENJAMIN S. HAYWOOD.

Dr. Benjamin S. Haywood, formerly of Riverside, will assume the pastorate of Wilshire Methodist Episcopal Church tomorrow when he will occupy the pulpit for the

(Continued on Eleventh Page.)

# Go To Church Sunday

PRESBYTERIAN.

### Wilshire Presbyterian Church

Worshiping in Windsor Theater, 221 S. Western Ave.

DR. JOHN ALBERT EBY, Minister

11 A.M., DR. EBY PREACHES ON

**"The Hand of God Laid On a Man"**

The Church Quartet will sing, "Lead Us Gently Home," by Briggs. Mr. A. S. Hood will sing "The Plains of Peace," by Barnard.

SUNDAY, OCTOBER 23, 9:45 A.M.

Opening Service in New Bible School Building.

Corner Third Street and Western Avenue

Five Departments With Classes for All Ages

Best equipped and most modern building for Bible School. Special Exercises and Rally Day.

One Thousand Sunday School Scholars Wanted
Come and Enroll with us. Bring the children.

BIBLE INSTITUTE AUDITORIUM

### *Two Great Gospel Messages*

*By Dr. A. C. Dixon*

at the

### CHURCH OF THE OPEN DOOR

(SIXTH AND HOPE)

(Continuing His Series of Sermons On "The Cross.")

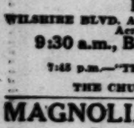

A Message Especially for Jews

11:00 A.M.—"The Glory of the Cross in the Atonement It Effects and the Covenant It Confirms."

7:30 P.M.—"The Glory of the Cross in the Enemies It Makes and the Friends It Fosters."

Music at both services under direction of Mr. J. B. Trowbridge. Solos in the morning by Miss Young, violinist, and Mr. Peckham, baritone, formerly connected with Bible Institute, and recently returned from Philippines. In the evening Mr. C. M. Books, baritone, will sing.

Premillennial Association of Southern California will meet at the Bible Institute, Monday at 3:00 p.m. Dr. J. Hudson Ballard, pastor of the Presbyterian Church of Pomona, will speak.

NAZARENE

### FIRST CHURCH OF THE NAZARENE

Sixth and Wall Streets

REV. CHARLES H. BABCOCK, Pastor

THE PASTOR WILL PREACH AT BOTH SERVICES.

At 11 a.m. Subject, "The Triumphs of the Cross."
The People's Meeting at 7 p.m. addressed by Rev. Spellman.
Young People's Meeting at 6 p.m. Prof. J. E. Moore, Leader. Mrs. Edena Kimmel will bring a message for the young people.
Evangelistic Meeting at 7:30 p.m. Subject, "The Tragedy of Sin in God's World—Its Cause and Its Remedy."
Special Music by Prof. J. E. Moore and Choir. HEARTY WELCOME TO ALL.

CHRISTIAN SCIENCE.

### Christian Science

Services are held in the following Christian Science Churches:
First Church—1206 S. Alvarado St., Sunday, 11 a.m., 8 p.m.; Wednesday, 8 p.m.
Second Church—W. Adams St. at Hoover, Sun., 11 a.m., 8 p.m.; Wed., 8 p.m.
Third Church—7244 E. Hope St., Sunday, 11 a.m., 8 p.m.; Wednesday, 8 p.m.
Fourth Church—1371 Avenue 57, Sunday, 11 a.m.; Wednesday, 8 p.m.
Fifth Church—7107 Hollywood Blvd., Sun., 11 a.m., 8 p.m.; Wednesday, 8 p.m.
Sixth Church—N. Alma, S Wadsworth, Sun., 11 a.m., 8 p.m.; Wednesday, 8 p.m.
Seventh Church—318 7th St., San Pedro, Sun., 11 a.m.; Wednesday, 8 p.m.
Eighth Church—849 W. 161st St., Gardena, Sunday, 11 a.m.; Wednesday, 8 p.m.
Ninth Church—420 S. New Hampshire, Sunday, 11 a.m., 8 p.m.; Wed., 8 p.m.
Tenth Church—926 W. 49th St., Sunday, 11 a.m.; Wednesday, 8 p.m.
Eleventh Church—1856 E. First St., Sunday, 11 a.m.; Wednesday, 8 p.m.
Thirteenth Church—1705 N. Vermont Ave., Sunday, 11 a.m., 8 p.m.; Wed., 8 p.m.
Fifteenth, Culver City, 7120 Durango Ave., Sunday, 11 a.m.; Wednesday, 8 p.m.
Society, Van Nuys, 312 Price St., Sunday, 11 a.m.; Wednesday, 8 p.m.
Reading Rooms, Down Town—Rm. 702, 354 S. Spring St.; Rm. 515, 210 W. 7th.

CHRISTIAN.

### First Christian Church

Where Hope Street Crosses Eleventh

Pastor—EDGAR FAY DAUGHERTY—Preacher

MORNING SERMON:

"Beware of Covetousness"

EVENING SERMON:

"The Fourth Gospel"

### WILSHIRE BOULEVARD CHRISTIAN

M. HOWARD FAGAN, Minister

WILSHIRE BLVD. AND NORMANDIE AVE. WEST SIXTH STREET CAR. Across Wilshire Blvd. from the Ambassador Hotel.

9:30 a.m., Bible School. 6:30 p.m., Christian Endeavor.

11 a.m.—"GOD OF GOLD" (Matt. 6:24.)

7:45 p.m.—"THE IDEAL AMERICAN HOME," by Judge Chas. S. Crail.

Special Music by the Church Quartet.

THE CHURCH WHERE YOU ARE A STRANGER BUT ONCE.

### MAGNOLIA AVE. CHRISTIAN CHURCH

Twenty-fifth and Magnolia. C. C. SINCLAIR, Minister.

Take West Adams or University car.

Morning: "REVERENCE." Evening: "A MARVELOUS FAITH."

School of Missions at 6:30. Five classes. All are welcome.

### BROADWAY CHRISTIAN CHURCH

Just across from Courthouse on Broadway. W. S. Buchanan, Pastor.

Bible School, 9:30. Preaching, 11:00 and 7:45. C. E., 6:15.

Morning, "The Man Who Knew." Evening: Dean Stauffer will speak.

THE CHURCH THAT IS EASY TO LIKE AND EASY TO FIND.

PRACTICAL CHRISTIANITY

### UNITY CENTER OF CHRISTIANITY

At Ramona Hall, 549 South Hill. Sunday School 9:45. Services 11. At 3120 South Union Ave. Sunday, Monday, 8. Wednesday, 7:45. Wednesday, Thursday, Saturday, 2. Silence, daily, 12 to 12:15. Literature for sale. Tel. 271711.

MISCELLANEOUS

### ROSICRUCIAN FELLOWSHIP

119 Coulter Bldg., 214 S. Broadway. Devotional Service and Lecture, Sundays, 8 p.m. Classes in Rosicrucian Philosophy and Esoteric Astrology, Tuesday, Wednesday and Friday evenings, 7:30; Wednesday and Thursday, 3 p.m. Library Open Daily 2-5 p.m.

QUAKER

### FIRST FRIENDS CHURCH (QUAKER)

Tilman Hobson, Pastor Cor. West 3rd St. & Fremont Ave.

Sunday-school, 9:45 a.m. Preaching Service, 11 a.m. and 7:30 p.m.

ALL WELCOME. Prayer Meeting Wednesday evening, 7:30. SEATS FREE.

HOME OF TRUTH.

### HOME OF TRUTH

Walker Auditorium, Lincoln Hall, 730 S. Grand.

Annie Rix Militz, Minister. "THE IMPERSONAL LIFE" by Annie Rix Militz, 11 a.m. Bible Lesson, 10 a.m. Home of Truth Chapel, 802 S. Union, 7:30 p.m., "Jesus Christ the Key to the Scriptures," by Willetta Richards. "Talks and Practices in Spiritual Advancement," by Mrs. Militz, Mondays and Wednesdays of October, 8 p.m. "Prosperity Course" by Florence Miriam Johnson, Tuesdays and Fridays, 8 p.m. Free Will Offering.

SPIRITUALIST

### THE CENTRAL SPIRITUALIST CHURCH

Walker Auditorium, 730 S. Grand Ave., 5th Floor.

REV. ELIZABETH R. COURTNEY, Pastor

Sunday, Garfield Hall—Wednesday, Roosevelt Hall

Healing 1:00 p.m. W. H. Hairley, Carl A. Sens. 7:30 p.m. Message Service by REV. E. R. COURTNEY. Messages by Mrs. F. McVickers, Mrs. Sens, and Mrs. A. Scarbrough, followed by circles. 7:30 p.m., song service, 8 p.m., Trance Lecture by Rev. E. R. Courtney, followed by sealed questions answered by Rev. E. R. Courtney. Wednesday, Roosevelt Hall, 2:30, Message Service by Mrs. McVickers, Mrs. Scarbrough and Mrs. Sens. 8 p.m., Sealed Questions answered by Rev. E. R. Courtney.

### Why not go?

and hear Dr. G. A. Briegleb

Sunday, 7:30 p.m., on

"PRISONERS IN PARADISE"

Is there a Purgatory? Should we pray for the dead? Thought messages from the dead.

11 a.m.—"THE MAKING OF PEACE."

Westlake Presbyterian Church

Grand View, South of Ninth St.

### Immanuel Presbyterian Church

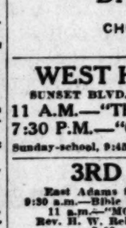

Figueroa at Tenth

Ministers:
Herbert Booth Smith
John A. Leusinger.

Musical Director,
William James Chick.

Organist,
Elizabeth A. Godkin.

Quartet and Vested Chorus

11 A.M.,

FIFTH ANNIVERSARY SERVICE

Rev. Herbert Booth Smith, D.D.

Preaches on

"The Progressive Life"

(Sermon and Service in Commemoration of the Pastor's Fifth Anniversary.)

7:30 p.m.—REV. JOHN A. LEUSINGER, Assistant Pastor

"Christianity and Our Mexican Neighbors" (Illustrated with Stereopticon.)

### FIRST PRESBYTERIAN CHURCH

FIGUEROA AT TWENTIETH STREET

The Minister, Dr. Hugh K. Walker, will preach at both services:

11 A.M., "THE LURE OF A WORTH-WHILE HAZARD."

MISS RUTH MITCHELL WILL SING "I KNOW THAT MY REDEEMER LIVETH."

7:30 P.M., "THE LADDER OF THE ANGELS."

MRS. MATTOON AND MR. SHUGART WILL SING A FAMOUS DUET.

MR. PEASE WILL PLAY TOWER ORGANS AND CHIMES FOR FIFTEEN MINUTES BEFORE EACH SERVICE.

MR. BERKLEY'S GREAT AUDITORIUM BIBLE CLASS IN THE MORNING AT 10 O'CLOCK.

SHORT SERMONS—THE BEST OF MUSIC—THE WARMEST OF WELCOMES.

TAKE UNIVERSITY OR WASHINGTON CAR TO WASHINGTON AND FIGUEROA AND WALK ONE BLOCK SOUTH. SPECIAL WATCHMAN FOR AUTOMOBILES.

### FIRST PRESBYTERIAN CHURCH of Hollywood

Gower St. and Carlos Ave.

REV. STEWART P. MacLENNAN, Pastor

Services for Sunday, Oct. 16th

A.M.—COMMUNION SERVICE.

P. M.—"Faith's Worship, Walk and Witness."

### FIRST UNITED PRESBYTERIAN CHURCH

Ninth and Figueroa

REV. W. E. McCULLOCH, D.D., Pastor

Morning Sermon: "THE RELIGION OF THE SPIRIT" (Fifth of series on the Gospel According to Matthew.)

Violin Solo: "Berceuse" (Jocelyn,) Godard—Mrs. Lauretta Procter.

Evening Sermon: "GOD." Soprano Solo: "Eye Hath Not Seen" (Holy City,) Gaul—Mrs. Martin.

The Pastor is beginning a series of five sermons on fundamental facts of the Christian religion. The subjects are as follows: "GOD," "MAN," "SIN," "SALVATION," "LIFE ETERNAL."

### WEST ADAMS PRESBYTERIAN

WEST ADAMS NEAR VERMONT AVENUE

DR. WILLIAM H. FISHBURN, Minister

Morning: "KNOWING GOOD WHEN YOU SEE IT."

Evening: "CAN THE CHURCH FREEZE UP?"

Dr. Cortland Myers, of Boston

Sunday Evening, Oct. 16th, 7:30

CHURCH OF THE REDEEMER (Presbyterian)

Cor. 36th Street and Vermont Avenue.

### WEST HOLLYWOOD PRESBYTERIAN

SUNSET BLVD. AND MARTEL AVE. REV. HERBERT E. HAYS, PASTOR.

11 A.M.—"The Rich Man Who Was a Poor Fool."

7:30 P.M.—"Getting Along Together."

Sunday-school, 9:45 a.m. Gospel Hymn "Sing," 7:30 p.m. Christian Endeavor, 6:30 p.m.

### 3RD PRESBYTERIAN CHURCH

East Adams St., west of San Pedro St. Herbert Herschel Fisher, Minister.

9:30 a.m.—Bible School. Organized classes for all ages. Instructors fully qualified.

11 a.m.—"MORMONISM—WHAT IT IS AND WHAT IT MAY BECOME." Rev. H. W. Reherd, D.D., President Westminster College, Salt Lake City, Utah.

7:30 p.m.—"THE COST OF A CREED—AND ITS WORTH."

UNITARIAN

### FIRST UNITARIAN CHURCH

925 S. Flower St.

**"Whom the Gods would destroy they first make mad!"**

A frank discussion of the desperate effort being made to sweep religion back a 1000 years, and a clear statement of the position of the modern religion of enlightened reason.

Mrs. Melba French-Barr and Mr. Fred McPherson, Soloists.

Service 11 a.m. E. Burdette Backus, minister.

### HOLLYWOOD UNITARIAN CHURCH

Hollywood Theater on Hollywood Blvd., near Highland Ave. Mr. Carl B. Wetherell, Unitarian Field Secretary, will deliver sermon on "Shifted Responsibilities." Services every Sunday morning at 11.

INTERNATIONAL BIBLE STUDENTS ASSOCIATION

"God's Plan for the Reconstruction of Society and the Resurrection of the Dead."

Bible Lecture by J. C. Watt, Sunday, 7:45 P.M.

Gamut Club Auditorium, 1044 South Hope St.

SEATS FREE. NO COLLECTION.

METHODIST.

BRITISH LABOR AND THE NEW ORDER

will be the topic of the fourth address in the series on

### The Present Situation in Europe

by G. Bromley Oxnam

The Church of All Nations, 7:30 P.M., 742 Stanford Ave.

SUNDAY, 7:30 P.M. TAKE ANY E. 7TH CAR TO STANFORD, WALK ONE BLOCK SOUTH

Is Revolution Imminent in England?
Will Labor Come to Power?

Mr. Oxnam met the leaders of British labor this summer, among whom were Arthur Henderson, J. R. Clynes, J. H. Thomas, Frank Hodges, Philip Snowden, and a score of others.

Bruce and Wanda Phillips, Signor Monoli and Cheryl Miller, Soloists. All are welcome. Admission free.

### BOB SHULER—Both Hours—TRINITY

Corner 12th and Flower

Last Sunday before Annual Conference

11:00 A.M.—Subject, "UP"

7:30 P.M.—Subject, "OUT"

Sermon-Prelude (Evening Service:) "The Doctrine of Blight, Edmondson and Baker P. Lee;" "Preachers with the Itch in Their Palms;" "More Movie Nastiness of the Personal Liberty Variety;" "Is Los Angeles in the United States?"

### WILSHIRE METHODIST CHURCH

CORNER HOBART BLVD. AND SECOND ST.

BENJAMIN S. HAYWOOD, D.D., Minister

11:00 A.M.—Sermon by Dr. Haywood.

7:30 P.M.—Dr. Byron H. Wilson, Dist. Supt.

Special Music. Soloists, Mrs. Wm. E. Mabee and Frank E. Geiger. Take Western Ave. car to Hobart; walk one block North to Second St.

### Westlake Methodist Church Invites You

Burlington and Eighth. Take any 9th or 7th St. Car.

Pastor Grieves Preaches Twice Tomorrow.

11—"Christ the Re-Creator—All Things New."

7:30—"Beliefs and Victories."

Church soloists—Mesdames Patterson and Taylor sing at both services. This House of Happiness extends a welcome to everybody. Bible School at 9:30 A.M.

### FIRST METHODIST EPISCOPAL CHURCH

Will Hold Services in Trinity Auditorium, Grand Avenue at Ninth St.

ELMER ELLSWORTH HELMS, D.D., Pastor

11:00 a.m., "Thirty Years a Methodist Preacher."

7:30 p.m., "The World Disarmament Conference."

Special Musical Programs. Organ Recital by Arthur Blakeley, 7 p.m., at which Harry S. Robinson will sing "The Holy City."

BAPTIST

### TEMPLE BAPTIST CHURCH

5th and Olive Streets

Dr. J. Whitcomb Brougher, Pastor, Preaches Twice. 9:20 a.m.—Bible School—Classes for all ages.

11 a.m.—"PLAYING SQUARE WITH TOMORROW." Young Woman from Turkey in costume gives "Glimpse of Turkish Life." Last Sunday HAROLD PROCTER, Noted Tenor, Sings. BAPTISM with River Jordan Scene. GREAT ANTHEM by Proctor and Choir.

7:20 p.m.—

1. A Very Unusual Film, "Furze and Tall Spine."
2. Brilliant Duet, Nell Lockwood, Emory Foster.
3. Prelude: Discussion by Chief of Police Jones and Dr Brougher—"Being a Policeman."
4. Sermon: "AN UNFAILING DETECTIVE."

### First Baptist Church

727 So. Flower St.

11:00 a.m.—"God's Call to the Impossible."

7:30 p.m.—Sermon Prelude, "America's Mission of Damnation to the Orient Through Motion Pictures."

Dr. James A. Francis preaches both hours.

You are invited to worship with First Baptist tomorrow.

### EVANGELICAL PRAYER UNION

Monthly All-Day Meeting for Prayer and the Promotion of Prayer, Friday, October 21, in Wilshire Baptist Church (Temple and Oxford,) Rev. Bruce V. Black, Pastor. General subject, "Christian Prayer Objectives." Services, 9:30 a.m. till 4 p.m. with noon intermission. Take Western Avenue car to Temple. Drive Beverly Boulevard.

### CENTRAL BAPTIST CHURCH

ALVARADO NEAR PICO STREET. DR. C. F. WINBIGLER, MINISTER.

11 A.M.—"Was Christ God or Only a Man?" 7:30 P.M.—"A Good Record Broken." Come, for you are welcome.

THEOSOPHY

### United Lodge of Theosophists

FIFTH FLOOR, METROPOLITAN BLDG.

Fifth and Broadway—Public Library Bldg.

Sunday, 8 P.M.

**RELIGION, TRUE AND FALSE**

Theosophists, and others who are seeking a Philosophy of Life that really explains, are invited to attend meetings, and take advantage of the Study Classes. No fees, charges, or collections. Questions invited and answered. Free Reading Room open daily, 9 a.m. to 5 p.m.; Saturdays, 9 a.m. to 13 noon. Books loaned without charge.

FRIDAY, 8:00 P.M.

**MASTERS OF WISDOM**

*Children's Sunday Classes tomorrow, 11 a.m.*
*General Adults' Study Class Wednesday, 7:45 p.m.*
*Women's Study Class Wednesday, 2:30 p.m.*

### KATHERINE TINGLEY

SPEAKS AT SYMPHONY HALL

Sunday, October 16, at 2:30 p.m. and 8 p.m. Doors open at 2 p.m. and 7:30 p.m.

Music-Arts Studio Building, 232 South Hill Street.

Music program by RAJA YOGA STUDENTS from the International Headquarters of

The Universal Brotherhood and Theosophical Society, Point Loma, California.

Los Angeles Branch, 435 Music-Art Studio Bldg. Open every week day from 10 A.M. to 5 P.M. Free Study Classes. Circulating Library, etc.

### KROTONA INSTITUTE OF THEOSOPHY

2130 VISTA DEL MAR AVE., HOLLYWOOD.

Free Public Lecture, Sunday, 3 p.m., by Bishop I. S. Cooper, on "Geography of the Unseen Worlds." Special Sunday dinner served in Cafeteria at 12:15 and 5:00 p.m.

NEW THOUGHT.

### Universal New Thought Studio

JESSIE W. BOERSTLER, Lecturer and Healer

Sunday, 11 a.m.—"The Art of Life." 8 p.m., William H. Wise.

Thursday, 2:30—Mrs. Robertson, "Zodiac, the Oldest Bible."

Friday, 12:00—Francis Grierson, "Vital Questions Answered."

Circulating Library of New Thought Books, Mrs. M. L. Eberman, 6th Prom. Brack Shops, 521 West 7th St. Phone 612603. Open 9 a.m. to 9 p.m.

CHURCH OF THE PEOPLE.

### Does a Strait-Jacket Pinion Your Wings?

Second lecture in a series on Psycho-Analysis.

By Reynold E. Blight

11 a.m., Church of the People, Music Arts Auditorium, 233 S. Broadway. Soloist, Miss Tilda Rohr, Contralto.

EPISCOPAL.

*Very Reverend*
### *William MacCormack*

St. Paul's Pro Cathedral Pe...

11 A.M.

Jubilee Celebration of Woman's ...

A half century of romantic triumphant ...

Topic of Sermon

50 Years of Woman's Victorious ...

7:45 P.M. The Ancient Ordeal of "T...

Questions: Could a Christian Scientist Stand This Test? ... Into Our Judicial System? What Would be Its Effect in the ... It Solve the Motion Picture Problem? Could the "Ordeal ... Preachers? Are the Ten Commandments Un-American?

### ST. JOHN'S EPISCOPAL C...

Corner Figueroa and West Adams ...

REV. GEORGE DAVIDSON, D.D., ...

SERVICES:

7:30 a.m.—Holy Communion.
11:00 a.m.—Morning Service & Sermon.
7:30 p.m.—Evening Prayer & Sermon.
9:30 a.m.—Sunday-school & Bible Classes.

"The C... "Jacob..."

Take Grand Avenue or West Jefferson street car to West Adams, west to Figueroa street. Or University car to Chester Place, then one block east. STRANGERS CORDIALLY W...

### SS. JAMES' AND BARNABAS ...

Wilshire Blvd. and St. Andrews. (Take Sixth Street car, go ...

The Rev. Ray O. Miller, B.D., ...

Holy Communion, 7:30 a.m. The Rector will ...
Sunday School, 9:30 a.m. A great Sunday ...
Morning Prayer and Sermon, 11 a.m. at 9:30 a.m.

IN HEART OF WILSHIRE DIST...

All Saints', Highland Park, 323 W. Ave. 26; 7:30, 9:30 and 11 a.m.
St. Athanasius, Echo Park Ave. (Echo Park); 8 and 11 a.m.
Epiphany, N. Sichel St., half block from N. Broadway; 7:30 and 11 a.m.
Trinity Church, Melrose and Berendo St.; Services 11 a.m.
St. Andrew's, Exposition Blvd. and Normandie; 7:45 and 11 a.m.
St. Mary of the Angels, New Hampshire Ave. (near Hollywood Blvd.)
Good Shepherd, 937 51st Pl., 8:00 (except 1st Sunday in month) and 11 a.m.
Grace, 441 West 42nd; 10 a.m., except 1st Sunday in month, 8 a.m.
The Church of the Angels, Avenue 64, Garvanza; 11 a.m. and ...

### St. Matthias

W. Washington and Normandie.

Rev. ... 7:30 a.m. ... 11:00 a.m. ... 8:00 p.m. ...

### ST. STEPHEN'S CHURCH, HO...

SERVICES TEMPORARILY AT THE WOMAN'S CLUB ...

Hollywood Boulevard near La Brea Ave...

Rev. Philip A. Easley, Rector.

Services, 7:30 a.m., 11 a.m., 7:30 p.m.

### ST. LUKE'S CHURCH

1201 E. Vernon Ave. Rev. Robert L. Wi...

Services, 7:30 and 11 a.m. and 7:10 p.m. Sunday-...

CONGREGATIONAL.

### First Congregati...

841 South Hope ...

DR. CARL PATT...

11 a.m.—"SERVICE." Sermon by ... Macdonald and the ... 7:30 p.m.—Sermon: ...

"A TEN DOLLA...

Dr. Patton's subject: "A Ten ... Himself Also." Duet by ... Smallman.

NEAR THE GREAT CHRISTMAS ... DIRECTION OF CHRISTMAS ... CHURCH EVERY SUNDAY.

### THE CHURCH OF THE MES...

(CONGREGATIONAL)

WASHINGTON STREET AND VAN NU...

Howard D. French, Minister

EVENING SERVICE, 7:45, "MANNERS GOO...

Morning Worship, 11:00, "The Flood Tide ...

A COMMUNITY CHURCH OF ALL DENOMINA...

### HOLLYWOOD CONGREGATIONAL C...

Hollywood Boulevard and Synsom ...

JAMES HAMILTON LAMB, D.D., Minister

11 o'clock, "The Commendation of God ...

Tenor solo, Aria from "Rebecca" (Bartlett) ... Mrs. ...

7:30 o'clock, Illustrated Address, "Under Cover ...

Duet, "Glory Song"—Mr. W. J. Reed, Mr. H. J. ...

### PLYMOUTH

THE HOME CHURCH

650 West 21st St.

One Block West of Figueroa

Pastor, Rev. Clifton ...

11 a.m., "The Harmony ... series on "The Lord's ... ern Life."

7:30 p.m., Motion Pict... Prodigal"—a Unique ...

METAPHYSICAL.

### METAPHYSICIAN'S FALL FES...

October 17 to 21, inclusive, 1921

Music-Art Hall (Formerly known as Blanchard Hall)

Auspices Metaphysical Library.

A very attractive program for each day—noon, afternoon and evening, as the following:

WEDNESDAY, 8 TO 10 P.M.
MRS. CARLOS HARDY, Chairman

1—Greeting ..... Mrs. Hardy
2—Address ..... "God in Music"
I. E. Behymer, Dean of Impresarios
3—Address ..... "What Scent Thou"
Lelia Simon Castberg
4—Vocal Solo—
(a) Ah! e lui che l' anima ..... Verdi
(b) The Star ..... Bogar
Myrtle Carvero
Artist pupil of J. Spencer-Kelly
Miss Doris Van Loan, Accompanist
5—Dramatic Bible Interpretations
(a) Old Testament
In the Temple Angus
(b) New Testament
The Raising of Lazarus
In costume-robe and hand-dress designed by Robert of Paris
Mme. Lelia Simon Castberg
6—Address ..... "Holes and Kitchen"
James Whitcomb Brougher, D. D.
Pastor Temple Baptist Church
Philharmonic Auditorium
7—Oriental Benediction ..... Mrs. Hardy

PUBLIC INVITED. ALL WELCOME. Metaphysical Library Hall, Ninth Floor Black Bldg., 9 a.m. Rev. Leon Greenbaum, "The Open Vision, Key to Divine Adventure." 8 p.m., Mr. and Mrs. Gr...

### METAPHYSICAL TEACHERS HALL

Sunday, Oct. 16th, 11 a.m., EDWARD A. DOYLE ... orhood, Oceanside, Cal. Subject, "The Universal ... of Metaphysical Teachers' Association, ANNIE REX ... Subject, "All the Way With Jesus Christ." ... afternoon and evening lectures and studies ... You and your friends are welcome to attend the ... on request.

### THE COLLEGE OF PRACTICAL META...

1146 West 27th Street. Telephone 271178.

Sunday morning services 11:00. Subject, "THE SUC... 2: 0. Healing Meeting. Subject, "HARMONY." You are cordially invited to all meetings. Come early ...

SWEDENBORGIAN

### CHURCH OF THE NEW JERUSALEM

Westmoreland Ave. and Fifth Street.

10 a.m.—Sunday School.

11 a.m.—"Christ and the Church"

day

EPISCOPAL.

ery Reverend
MacCormack, D.
Cathedral Pershing
11 A.M.
ration of Woman's
of romantic triumphant
Topic of Sermon
oman's Victorious
Ancient Ordeal of "Trial by

S EPISCOPAL CHU
geeros and West Adams Street
RGE DAVIDSON, D.D., Rector
Sermons by the
Morning
"The Conquering
Evening
"Invisible
union.
ervice & Sermon.
yer & Sermon.
l & Bible Classes.
STRANGERS CORDIALLY WELCOME.

ND BARNABAS' CH
(Take Sixth Street car, get off at
. Ray O. Miller, B.D., Rector.
The Rector will preach at
A great Sunday School
non, 11 a.m. at 9:30 a.m.
RT OF WILSHIRE DISTRICT.

Rev. Irving
7:30 a.m.
11:00 a.m.
8:00 p.m.
ias

'S CHURCH, HOLLY
ILY AT THE WOMAN'S CLUB OF
and Boulevard near La Brea Avenue.
Rev. Philip A. Easley, Rector.
LOADING.
LUKE'S CHURCH
e. Rev. Robert L. Windsor
11 a.m. and 7:00 p.m. Sunday-school,
CONGREGATIONAL.

First Congregational
841 South Hope Street
DR. CARL PATTON,
11 a.m.—"SERVICE." Soprano Solo, Mrs. MacDonald and the Choir.
7:30 p.m.—Moving Picture
"A TEN DOLLAR BAB
Dr. Patton's subject: "A Man Must Live
Himself Alone." Duet by Mrs.
NEAR THE GREAT CHORUS CHOIR
DIRECTION OF JOHN
CHURCH EVERY SUNDAY MORNING

RCH OF THE MESSI
(CONGREGATIONAL)
STREET AND VAN NESS
ard D. French, Minister
7:45, "MANNERS GOOD
11:00, "The Flood Tide of
CHURCH OF ALL DENOMINATIONS

CONGREGATIONAL
Boulevard and Sycamore
AMILTON LASH, D.D., MINISTER
The Commendation of God's
"Rebecca" (Barsby)—Mr. William
ited Address, "Under Ceylon's
ong"—Mr. W. J. Reed, Mr. E. J.

Pastor, Rev. Clinton J.
11 a.m. "The Hallowed
series on "The Lord's Pra
ern Life."
7:30 p.m., Motion Picture
Prodigal"—a Unique Servic

METAPHYSICAL.

CIAN'S FALL FESTIV
er 17 to 21, inclusive, 1921
y known as Blanchard Hall) 233 S.
dious Metaphysical Library.
ew each day—noon, afternoon and
P.M.
Invocation
Wm. Hardy
In Memoriam
Announcements
Current Events"
Verde
Roger
Kelly
Announcements
Angus
of Lazarus
Designed
Rachelor"
D. D.
Lowell
Hardy
ALL WELCOME. FREE WILL
Floor Block West, Fourth
Floor Violin."
and Mrs. Greenbaum—Reading
CHERS HALL
512-14 Pa
Third and
ARD A. BOVEHOYER of the Universal
"The Universal Mystical Language
Matter, ANNIE RIX MILITZ of the
Christ." Mrs. J. ...
and studies by noted teachers.
to attend the lectures. Program of
F PRACTICAL METAPHY
Telephone 771478. James E. Dodds,
Subject, "THE OMNIPRESENT
HARMONY." Mrs. ...
Diversity car to 17th and
SWEDENBORGIAN
NEW JERUSALEM (Swed
11th Street. Rev. John E. Sto
Sunday School
"Christ and the Centurion"

SHIPPING.

LOS ANGELES HARBOR.

...ARRIVE, OCT. 12.
...Portland, 7:25 p.m.
...ARRIVE, OCT. 14.
...Portland, 2 p.m.
...Oct. Point, Honolulu, 6:15 p.m.
...Oct. Coos, Portland, 4 p.m.
...Oct. Fuca, Honolulu, 6:15 p.m.
...Oct. Point, Honolulu, 6:15 p.m.

...SCHEDULE.
...ARRIVE.
...Seattle, 11 a.m.
...Seattle, 10 a.m.
...Portland, 4 p.m.
...Portland, 4 p.m.
...Portland, 4 p.m.
...Portland, 4 p.m.
...Portland, 4 p.m.
...SERVICE.
...Wilmington, 10 p.m.
...Wilmington, 10 p.m.
...Wilmington, 10 p.m

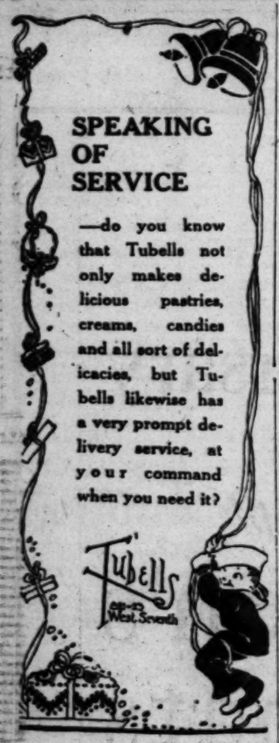


SPEAKING OF SERVICE

—do you know that Tubells not only makes delicious pastries, creams, candies and all sort of delicacies, but Tubells likewise has a very prompt delivery service, at your command when you need it?



Sickness at home? Check its spread

By using a disinfectant that acts surely and quickly, Sylpho-Nathol destroys germs like absolutely. After leaving sick-room, wash your hands in it. Wash things patient uses with it.

For personal hygiene—cuts, wounds, douches—Sylpho-Nathol is invaluable. Drug and department stores—Four sizes—15c to $1.20.

Sylpho-Nathol
Acts Instantly
Formerly called Sylpho-Nap-thol


# COUNTY LEADS STATE RICHES.

*Property Here Worth Almost Billion and Half.*

*Controller Gives Figures on Wealth of Southland.*

*Value of Real Estate Greatest in California.*

A statement of values in property and indebtedness of the counties of California made public yesterday by the Controller's department at Sacramento shows that Los Angeles county leads the State in many important ways. The Los Angeles county value of all property is greatest in the State—$1,414,564,717. And Los Angeles county's present as well as future prosperity is reflected in the fact that the value of its real estate and its real estate improvements are the greatest of any county in the State and at the same time the value of its nonoperative property is the greatest in the State—the latter exceeding $1,000,000,000.

The essential parts of the Controller's statement for leading Southern California counties and San Francisco county follow:

Value of real estate: Los Angeles, $612,073,810; Orange, $58,924,805; Riverside, $23,571,400; San Bernardino, $30,529,990; San Francisco, $297,625,295; total for State, $2,288,-294,947.

Value of improvements on real estate: Los Angeles, $300,555,085; Orange, $21,402,955; Riverside, $10,-809,190; San Bernardino, $16,533,-140; San Francisco, $204,403,497; total for State, $985,200,172.

Value of personal property: Los Angeles, $222,505,965; Orange, $35,-270,595; Riverside, $4,298,180; San Bernardino, $7,059,490; San Francisco, $93,470,516; total for State, $711,449,109.

Value of non operative property: Los Angeles, $1,175,262,853; Orange, $115,729,185; Riverside, $38,679,-870; San Bernardino, $54,161,-950; San Francisco, $609,884,624; total for State, $4,038,274,206.

Total of all property: Los Angeles, $1,414,564,717; Orange, $128,-569,920; Riverside, $50,837,731; San Bernardino, $89,611,779; San Francisco, $869,187,114; grand total for State, $4,929,479,508.

County indebtedness: Los Angeles, $3,688,942; Orange, $1,468,000; Riverside, $1,235,000; San Bernardino, $1,983,750; San Francisco, $49,972,600; total for the State, $93,444,291.

# GALA DAY FOR HARBOR CITY.

(Continued from First Page.)

visited the various pleasure points during the afternoon, not until after 5 p.m., when thousands of sailors, liberty parties coming ashore on leave, flocked into San Pedro, did the harbor city present its most enticing festive spirit.

At 2:30 p.m. in Plaza Park a "German field-piece," said to have been captured by the American troops in the late war, was dedicated. This "field-piece," though, bore a brass plate which read, "Gatling Battery Gun, manufactured by the Colts Fire Arms Manufacturing Co., Hartford, Conn. Model 1887."

Judge W. H. Savage presided at the dedicatory exercises. From a platform in the park, flanked by armed detachments and military bands from Fort MacArthur and the Submarine Base, Judge Crail of the Superior Court delivered the address of the occasion.

"Cabrillo was a discoverer whose achievements were second only to those of Columbus," he said. "We love him because he was an explorer who was not seeking greedy gold with force and cruelty.

"It takes a vivid imagination to look back from this harbor to the day when Cabrillo sailed into it. It takes a lesser imagination to look into the future when Los Angeles Harbor will be the greatest harbor in the West."

Though the day was replete with events to entertain the visiting hordes, the most spectacular event was the staging of the Pageant of Cabrillo in the Arcadium. Here, at 8 p.m., in a natural California setting, Cabrillo, the intrepid Portuguese, emerged from the pages of history to look once more, in spirit, upon the "Bay of Smokes"—Los Angeles Harbor, of which he was the first white man to set eye upon.

Here, Mendoza, Viceroy of Mexico, presented Cabrillo with the flag of Spain which the explorer was destined to plant at Los Angeles Harbor. Aztecs danced amidst a festival of flowers, incense burners, Spanish dancers, doughty sailors, bell ringers, courtiers, priests and acolytes appeared in scenes which in grace and beauty may be compared to the festivals of the Egyptians.

In the second scene appeared the Alta California Indians in camp, the arrival of Cabrillo on the foreign shore, and an Indian fire dance in honor of the explorer. In the third scene the death of Cabrillo occured. He had been wounded by falling spar on his ship. Beside a crude cross the Indians prayed for his recovery while his disgruntled crew talked of revolt, but as their courageous leader died thoughts of rebellion vanished.

The pageant was produced by more than 3000 students from the San Pedro High School, who have been rehearsing the scenes for many months. The costumes were designed by the students of the art department. The pageant will be repeated tomorrow night.

FOR TODAY.

The program today will be launched with championship boat races by crews of the various ships of the Pacific Fleet. These races may be viewed from the battleships, the launches, the breakwater and the breakwater heights. During the afternoon the battleships will once again be open to the public.

At 2:30 p.m. the baseball teams of the U.S.S. New Mexico and the U.S.S. Charleston will play for the championship of the Pacific Fleet. At the same hour, submarine drills will begin in the Watchorn Basin, and the aquatic sports of the Los Angeles Athletic Club will open in the main channel at the First-street wharf.

The coronation of the festival queen will take place at 6:30 p.m. in Plaza Park. Following the ceremony the royal procession will march to the Fifth-street landing, where the Queen, Miss Emma Hughes, will embark to meet Cabrillo, who, in his spectral ship and with his ghost-like crew will silently slip into the harbor at that hour. At 7:30 p.m. the illimunated pageant, with many hundred watercraft, will pass in a brilliant procession through the channel from around Dead Man's Island.

Tomorrow, the closing day of the pageant, speedboat races, a reunion of Fort MacArthur veterans, dedication of a German field piece at the fort, and cruiser, schooner, yawl and ketch, and sloop races will be held. The second performance of the pageant of Cabrillo will close the three-day festival.

PRESENT FROM TRUSTEES.

Mr. and Mrs. Samuel Hersh, who soon will leave on a three-month trip to the East, were surprised last night by the trustees of Temple Emanu-El, who called at their home, 827 South Berendo street, and presented them with a traveling bag. Mr. Hersh is president of the congregation.

# HAIL BAY CITY REALTORS.

Reciprocity has become a watchword between realty men of San Francisco and Los Angeles, who are showing a real get-together spirit.

Northern land sellers flocked to this city yesterday to return the playtime visit which members of the Los Angeles Realty Board made to San Francisco a few months ago and today will be guests of the local men on a two-day outing at Catalina.

William M. Garland headed a committee of local realtors which met the visitors at the Southern Pacific depot and escorted them to the Alexandria.

The visit to the island includes a banquet tonight followed by a programe of boxing in charge of George Blake of the Los Angeles Athletic Club and a mixed follies and cabaret review with Harry Culver as impresario. Tomorrow morning field day sports will hold the attention of the coptingent. The announcement by the realty board calls it "forty-eight hours of wonderful relaxation."

Among the representatives of the San Francisco Real Estate Board who arrived yesterday are: Colbert Caldwell, president; Leslie Burkes, secretary; Felix Kahn, vice-president; Albert E. Kern, vice-president of the National Association of Real Estate Boards; Alexander J. Boyle, Charles J. Keenan, Walter Clark, William Dunn, Louis V. Samuels, Alfred M. Rosenstirm, Louis Prau, Hugh F. M. Ramacciotti, William A. Smith, Harry B. Allen, Samuel Hamburger, V. Percy Brun, Walter Sullivan, Theodore Tilden, Rev. Jack Williams, Julius Eisenbach, Howard J. Mallen, Irving Keller, A. B. Harrison, Oscar G. G. Turnblad, Maber McMahon and Sam Lansbaugh.

# LOCAL MAN STATE HEAD OF MASONS.

*Dr. Samuel E. Burke Made Master of Grand Lodge at Bay City Convention.*

Dr. Samuel E. Burke of Los Angeles was chosen Grand Master of the California Grand Lodge, Free and Accepted Masons, at the convention in San Francisco yesterday.

This newest honor comes at the close of twenty years of Masonic activity in California. Dr. Burke is a dentist. He has resided here since 1900. For many years he was inspector in the local Masonic district, and has held the offices of Grand Orator, Junior Grand Warden, member of the Masonic Board of Relief and President of the Masonic Employment Bureau.

William A. Sherman of San Francisco was named Deputy Grand Master; A. S. Crites, Bakersfield, Senior Grand Warden, and David Reese, Ventura, Junior Grand Warden.

WOULD LIMIT TRUCKS.

Resolutions adopted yesterday by the Board of Supervisors of Los Angeles county call on the Governor to "include in any special call of the Legislature the question of limiting the weight, the speed, the width of tire and the question of taxation of the auto-trucking industry of this State." This action was taken because "the paved highways of the State, city and county are being damaged by overloaded auto trucks" and "the California Highway Commission is being unjustly criticized."

# HOMER FOR MEUSEL IN LOVE SERIES

*"Bob," Yankee Star, to Marry Los Angeles Girl After Return From East.*

Robert Meusel, rightfielder for the Yankees, who have just finished the world series, has made many a fair catch, but the fair catch his friends here are most interested in was revealed yesterday when it became known that he is soon to marry Miss Edith Cowan, daughter of Frank Cowan, 3800 Workman street.

The wedding date has not been set, but it will be announced soon after Mr. Meusel's return to this city next week, according to friends of the family. The romance dates back to childhood days when "Bob" played one-old-cat on the sandlots of the East Side. A little later, as near neighbors, the young folks attended Los Angeles High School together.

Miss Cowan credits her brother, Frank Cowan, who played with the Rochester baseball club this year, with having laid the foundation for the romance by bringing "Bob" over to the house to play when they were youngsters. The Cowan and Meusel young folks have been friends for years.

"Bob" is the last of four brothers to tackle matrimony. While he was playing with the Yankees in the world series his brother, E. Meusel, was playing with the Giants, who won the series after a tough battle. E. Meusel and his wife reside here, and "Bob" expects to make this his home after the wedding bells ring out.

# Girls Abused, Charge Against Czar's Cousin.

A Russian count and cousin of the Czar Nicholas, according to his assertions and passports exhibited, sat as defendant yesterday in Justice Brown's court. Eugene M. Kaumin Karavaeff, who says he is a cousin of the late Czar, and whose passports show him to be a Russian count of the late regime, is accused of offenses against two minor girls, 6 and 11 years old. He is an artist and has a studio in Hollywood, it was stated in court.

He is being prosecuted by Dep. Dist.-Atty. Fitts, who yesterday finished the State's testimony. Bail of $5000 was furnished by the defendant and he was released pending further hearing on October 22.

# POLICE LACK IS CONDEMNED.

(Continued from First Page.)

cities of the United States and England, comparable in size to Los Angeles, shows conclusively that Los Angeles is underpoliced."

PER SQUARE MILE.

The report goes on to show comparisons unfavorable to Los Angeles in the police forces and area to be patroled of several cities of relatively the same population. The data show the policeman for each square mile as follows: New York City, 86; St. Louis, 34; San Francisco, 21.7; Buffalo, 24; Washington, 15.5; Los Angeles, 3.1.

The report continues:

"It will be admitted without argument that the population of Los Angeles is today far in excess of the census figures here used.

"In all cities accommodating a large transient population the difficulties of the police department are increased. It is hardly necessary to remind you that with the annual influx of tourists also arrives a horde of professional criminals of all kinds, and hobos by the thousands.

"The number of subpolice stations should be increased to accommodate the growing residential and industrial districts. Portions of the city are entirely without patrolmen, and the district between Hollywood and Wilshire contains not a single police patrolman.

UNENVIABLE RECORD.

"Traffic congestion now existing and ever increasing in our business section could be very much ameliorated if an adequate number of traffic officers could be detailed to this work.

"Our conclusion is that while other departments of local government have kept pace with the growth of this city, the police department has not, and the unenviable record this city is establishing for murders, violent and accidental deaths, hold-ups and general insecurity of life and limb, is largely due to the inadequate number of employees in the police department. We also conclude that the police department as now administered is extremely efficient, considering the small force employed and the demands which are made upon it.

"It is within the power of the Mayor and Council of the city of Los Angeles, to create and maintain an adequate police department, and the grand jury respectfully refers the vital matter to your careful consideration and solution."

The City Council received the grand jury report yesterday and referred it to the Public Safety Committee of which Councilman Conaway is chairman and Councilmen Mushet and Mallard are the other members. The committee will meet at 1:30 p.m. to consider the report.


15,000 Articles of Bedroom Furniture on Sale at ONE-THIRD Less than Present New Low Prices!

More than a Third-of-a-Million Dollars' Worth of Bedroom Furniture, bought in one order— more than 50 carloads — over 15,000 separate and individual pieces—all to be sold at One-Third under the present new low prices — in the most gigantic price-saving event ever organized by a Furniture Store.

*Hardwood Furniture at the Cost of Ordinary Pine*

Literally that is what this Bedroom Furniture Sale offers, for this furniture is all hardwood construction. All case goods (Dressers, Chifforobes, Dressing Tables, etc., are of full frame construction — the strongest and best, and not found in "cheap" furniture. Prices will be uniformly about the same for the most of the goods offered as you would expect to pay at this time for the same size and kind of furniture pieces built of ordinary pine. The gain in quality—the saving in purchase price—is your direct participation in Barker Bros.' saving in buying cost, due to this store's tremendous Buying Power and resources.

*This is One of the GREAT Features of Barker Bros.' Expansion and Stock-Readjustment Sale, Offering Many "Clean-Up" Values*

Our Entire Stock of
ORIENTAL RUGS
at NEW REDUCED PRICES

A $250,000 collection representing all the Modern and Antique weaves, in sizes from the smallest mats to the largest carpets.

Approximately One Thousand Rugs from which to make selections.

Barker Bros
ESTABLISHED-1880

Broadway Between Seventh and Eighth



Nation-Wide "First-Aid" For the Jobless

There is enough menace in the unemployment situation, as cold weather sets in, whether the jobless army is a few thousand larger or smaller, to call for nation-wide emergency treatment. This, at least, is the conclusion reached by President Harding's National Conference on Unemployment and generally confirmed by the daily newspapers who know the local conditions throughout the country.

The problem of meeting the emergency of unemployment "is primarily a community problem," declares the conference's steering committee; and it therefore calls upon municipal authorities in all parts of the country to organize emergency committees to grapple with it. These committees are urged to see that local public construction work is begun, that factory and store repairs are undertaken now, and that, where necessary, work is distributed on the part-time employment basis, thus taking care of as many jobless as possible.

"It was appropriate," remarks the Socialist (New York) Call, "that fifty jobless ex-soldiers stood on the sidewalk and sang, while the report was being read, 'Wait Till the Clouds Roll By.'" "It is admirable as far as it goes," but "inadequate," thinks the New York Globe, which says that "the administration can not wash its hands of responsibility for the unemployed and piously ask the States and the cities to carry the full load."

The force of public opinion from all sections of the country, as represented by leading newspapers, is encompassed in the leading article in THE LITERARY DIGEST this week treating of the efforts that are being made nationally to relieve the unemployment situation.

Other news-articles of unusual interest in this number of THE DIGEST, dated October 15th, are:

New York's Answer to the Transit Puzzle
Chief Problem of the Disarmament Conference
Business on the Upgrade?
Prohibition Enforcement a Joke?
Britain's "Dangerous Poor"
German Mark "Frightfulness"
"No Financial Moses Need Apply"
"Does India Know What It Wants?"
Germany After Russian Trade
A Defense of Oleomargarin
Building a Bridge in Ten Days
Tear-Bombs for Mobs and Bandits
How Children Grow
Standing Up For American Art
Motoring and Aviation
What Central Europe Reads
Finger-prints to Settle Art Disputes
Time to Clean Up Movie Morals
The Church's Big Chance
The Widening Air-Web Over Europe
How Ford Railroad Men Earn More Pay
Farmers From Veterans, As Canada Does It
Topics of the Day
Best of the Current Poetry

*Many Interesting Illustrations, Including Cartoons*

October 15th Number on Sale Today—News-Dealers 10 Cents—$4.00 a Year

"The a Mark of Distinction to Be a Reader of The Literary Digest"

The Literary Digest

FUNK & WAGNALLS COMPANY (Publishers of the Famous NEW Standard Dictionary), NEW YORK

Where you see this sign

RESIN
Soothing and
Means a Restful
No wakeful
Itching
you apply
cooling
bandage

CHICHESTER
AUCTION
Bring the buyers
other. Your
by an
General Auctioneer
1145 S. Western
Phone

"rst-Aid"
bless
ld weather sets in, whether
ation-wide emergency
g's National Conference
ho know the local condition
primarily a community
fore calls upon
mittees to grapple with it.
rk is begun, that factory and
is distributed on the
ble.
that fifty jobless ex-soldiers
'Wait Till the Clouds Roll
the New York Globe, which
ity for the unemployed and
as represented by leading
ARY DIGEST this week,
unemployment situation.
DIGEST, dated October
Grow
r American Art
Aviation
Europe Reads
Settle Art Disputes
Up Movie Morals
ig Chance
Air-Web Over Europe
road Men Earn More
Veterans, As Canada
ay
rent Poetry
toons
Cents—$4.00 a Year
igest
d Dictionary), NEW YORK

Theaters—Amusements—Entertainments

GRAUMAN'S SYMPHONY ORCHESTRA—
GRAUMAN'S SYMPHONY ORCHESTRA
"Screen Retrospective" This concert schedule in the list of Sid Grauman's gifts of great ... to Los Angeles has been assembled by Conductor ... as a tribute to Mrs. D. J. Grauman, wife and mother ... popular symphony in this city.
Sir Arthur Sullivan
Rubinstein
(c) "La Media Noche"...Aviles
Rubinstein
GILBERTO JAGUARD, Pianista, with Orchestra.
Mrs. D. J. Grauman
Opera Excerpts.....Tobani
Will be offered in conjunction with the sensational ... Code of Honor" (starring Constance Binney) and other realistic prologues.
GRAUMAN'S MILLION DOLLAR THEATER— BROADWAY AT THIRD
GRAUMAN'S THE PLAYHOUSE OF ORIGINALITY
Today & Sun.
"I am going back into the nothingness from whence I came! Please, PLEASE, help me destroy my other self!"
CONSTANCE BINNEY IN "THE CASE OF BECKY"
Directed by Chester Franklin
Begin. Mon., WM. S. HART in his very latest triumph, "72 Word Brand," with Jane Novak. Other features.
GRAUMAN'S RIALTO— THE WORLD'S MOST BEAUTIFUL LITTLE THEATER
CECIL B. DE MILLE'S Greatest Production "The Affairs of Anatol"
Gloria
ALL OUR STARS IN ONE PHOTOPLAY, INCLUDING
GLORIA SWANSON ELLIOTT DEXTER
ROBERT VENTURINI WANDA HAWLEY
CONSTANCE TALMADGE THEODORE ROSLOFF
RAYMOND HATTON JULIA FAYE
GRAUMAN'S RIALTO BROADWAY NEAR 6TH
11 a.m. to 11:15 p.m. Daily
OPERA HOUSE— LAST 2 PERFORMANCES MATINEE TODAY
The GoldCarr Producing Company Presents ... W. Lederer Original New York Cast and Production
ANGEL-FACE
VICTOR HERBERT'S GREATEST MUSICAL COMEDY
Featuring Marguerite Zender—Nora Kelly—Nat Carr.
COMMENCING MONDAY, OCTOBER 17
AN EVENT
HENRY MILLER—BLANCHE BATES
"The Famous Mrs. Fair"
PRICES: $2.00 to 50c. WED. and SAT. MATINEES, $2.50 to 50c.
THE WONDER PICTURE OF THE CENTURY
"QUO-VADIS"
("WHITHER GOEST THOU")
FROM THE FAMOUS NOVEL BY HENRY SIENKIEWICZ
ADDED ATTRACTION
"MOON-GOLD"
AN ARTISTIC CINEMA DECORATION.
BROADWAY— 833 S. Bdwy
ETHEL CLAYTON
In WM. D. TAYLOR'S PRODUCTION
"BEYOND"
BROADWAY 833 SOUTH BDWY
BROADWAY—520 S. Broadway 3rd BIG WEEK
"NO WOMAN KNOWS"
THE MOST HUMAN, APPEALING PICTURE of the YEAR
from EDNA FERBER'S AMAZING NOVEL "FANNY HERSELF"
with ORRIN JOHNSON SCOTT-STUART HOLMES and OTHERS
THEATER— Broadway at Ninth
INCOMPARABLE ACHIEVEMENT!
DOUGLAS FAIRBANKS
"The Three Musketeers"
NOW IN ITS SEVENTH GREAT WEEK
Doors open 11 a.m.—1:30 p.m.—3:35 p.m.—6:30 p.m.—9:05 p.m.
SAMMY LEE and Lady Friends in "HANDLE WITH CARE"
TORCH & KING "The Old Tin Type"
"TAXIE" Canine Thespian
WATTS & MAWLEY Laughs & Mirth
BARBETTE Versatile Surprise
& WITCHIE—Katherine
Topics of the Day
Aesop's Fables
Prices 15c to $1.50. Ex. Sat.-Sun.
Tel. 10477, Main 977.
BETTY COMPSON
"AT THE END OF THE WORLD"
"MIRACLES OF THE JUNGLE."
CONTINUOUS 1:45 TO 10:30 P.M.
Broadway at 8th
"THE OLD NEST"
THEATER— Main Near 6th
Hi Jinks Bathing Girl Revue!
THIS WEEK ONLY!—OH BOY! SOME JOY!
BROADWAY— CONTINUOUS 1 TILL 11.
Oklahoma Bob" Albright's Broadway Follies
with Bert Swor in "The Bear Hunter."
and final showing of her latest release
MILES MINTER in "HER WINNING WAY"
PARK— Cal. Winter League
BASEBALL All-Star Picked Players
Daily Except Monday
Broadway at 6th
Harold Lloyd in "Never Weaken"
THE MOST THRILL COMEDY EVER MADE


# FLASHES.

## RETURNS TO STAGE.

### DOROTHY GISH CALLED FROM AUDIENCE TO PLAY.

By Grace Kingsley

A spectacular return to the stage was achieved by Dorothy Gish, last Thursday night at the Comedy Theater in New York, according to word just received from New York, this being her first appearance since she was 10 years old.

Called from the audience, where she was witnessing the play, "Pot Luck," in which her husband, James Bennie, is starring, when the leading lady, Clara Moore, was taken suddenly ill after the second act, Miss Gish stepped right into the part, and carried the house along with her to a fine hit.

At first when called, Miss Gish protested, claiming that although she had seen practically every performance since the play opened, she had never studied any of the roles. But when the manager insisted that she had seen the play so often as to be able to get away with the part, Miss Gish dabbed on some rouge, went to the center of the stage, and began speaking the lines of the part as best she could.

"I felt as nervous as a schoolgirl," said Miss Gish yesterday, "but fortunately I had seen the play so many times from out front that the lines seemed to come to me out of my subconscious memory. I know the rest of the players were almost as nervous as I was, but they helped me out wonderfully, and almost before I know it, I was saying the last line."

It has been announced for some time that Miss Gish was to return to the stage, but she says she never expected to make such a precipitate one.

### Will Rogers Bulletin.

Will Rogers, who is appearing in person at Miller's, in connection with his king-pin picture, "Doubling for Romeo," is making a tremendous personal hit. Rogers, as will be remembered, spent four years with the Follies and made a new speech every night.

"I suppose," said Rogers on the opening night, "that my appearing with one of my pictures is adding insult to injury. Roy Miller here saw my picture run off this afternoon, and he says to me: 'Will, if I was you I'd come on before the picture. Then when they come out I won't tell 'em where you live.'

"The reason I'm putting Shakespeare in pictures is because I want to bring Shakespeare up to a level with the serial in popularity. I said to Samuel Goldwyn, 'This guy Shakespeare writes some good stuff. Why not use it?' Goldwyn says, 'Why, I got so many authors around here now I fall over one every time I go out on the lot.' He wouldn't let us do it until he found out there weren't any royalties to pay. Then he had a lot of tights and things left over from a Lou Tellegen and Geraldine Farrar picture. I am not advertising the fact—but I wore Geraldine's tights!"

Rogers announced yesterday it was likely that he would go to New York with the picture, in order to be present at the opening at the Capitol.

While no official confirmation can be secured, there is fair authority behind the report that Will Rogers is to remain on with Lasky.

According to said report, Rogers is to replace Roscoe Arbuckle in a number of stories which had been purchased for Arbuckle's use, and that at a meeting of the board of directors of Paramount, held recently, such decision was definitely reached.

Rogers is now appearing in "Ek," which was to have been Arbuckle's vehicle. Asked concerning his work in the picture, the comedian yesterday answered:

"Honest, I don't know what it's about. I've been doing a lot of this double exposure stuff, ninety-seven scenes, I think. All's I do is to talk to black velvet. I ain't seen an actor around there yet!"

## GRAUMAN RETURNING.

### Announces Many Features for Showing at Theaters.

With important negotiations completed for bringing artists and acts to his theaters, Sid Grauman will arrive in Los Angeles within the next few days. Due to the time consumed in making business deals, Mr. Grauman was obliged to defer his trip to Europe for the present, but it is expected he will return to New York in the near future and then cross the Atlantic.

During his stay in the East, Mr. Grauman booked numerous photoplays. Among those to be presented at the Grauman's following the showing of William S. Hart's "Three Word Brand" are "The Shulamite," starring Gloria Swanson; Wallace Reid's "Rent Free," a transcontinental automobile race story by Byron Morgan; "The Woman in the Case" and "The Stampede Madonna," starring Betty Compson; "Enchantment," directed by Robert Vignola, with Forrest Stanley; Gloria Swanson's "The Ordeal;" Wallace Reid in "An Assisted Frankenstein;" "Beside the Bonnie Brier Bush," a Donald Crisp production with Crisp in the leading role; George Melford's "You Can't Fool Your Wife;" "The Valley of Silent Men," by James Oliver Curwood; Ethel Clayton in both "Your Home Comes First" and "Exit the Vamp;" "Just Around the Corner," by Fannie Hurst, and directed by Frances Marion.

Among films waiting to crowd "The Affairs of Anatol" from Grauman's Rialto are Cecil De Mille's "Don't Tell Everything," with Wallace Reid. Gloria Swanson and Elliott Dexter; Gloria Swanson in Elinor Glyn's "Beyond the Rocks;" George Melford's "The Sheik," with Rudolfo Valentino and Agnes Ayres, and Wallace Reid and Elsie Ferguson in "Peter Ibbetson."

## CHESTERS ON WAY WEST FOR FILM PREMIERE.

Lillian and George Randolph Chester, who for the past six years have edited productions of the Vitagraph studios, and who left for New York immediately after completing the direction of their story, "The Son of Wallingford," are expected to visit Los Angeles for the premiere. The authors went East in the hope of witnessing the trade showing of the picture, but their plan had a setback when the world premiere of the film was announced for the Kinema Theater here. No sooner had they settled in New York for a comfortable vacation when a telegram from Albert A. Smith, president of Vitagraph, informed them of the forthcoming showing. They wired back that the next train would bring them Los Angeles-ward.

# NEWS OF CITY'S CHURCHES.

(Continued from Eighth Page.)

first time after his transfer by the annual conference a week ago.

Dr. Haywood was born in Indiana and completed his education at Cornell College and Purdue University. He was awarded his doctor's degree at Purdue in 1904. He entered the ministry in Nebraska and has directed missionary work in Mexico and Porto Rico. In 1912 he was transferred to Washington, D. C., as general secretary of the Woman's Home Missionary Society. Following his service in Washington he accepted the call to the First Church at Riverside where he has been in charge of the church for the past five years.

Dr. Haywood has won favorable comment for his work on Chautauqua and lecture platforms and he is reputed one of the ablest speakers in western pulpits.

### DAY OF ATONEMENT.
CHURCH OF THE OPEN DOOR.

Dr. A. C. Dixon will speak tomorrow in the Church of the Open Door on "The Glory of the Cross in the Atonement it Effects and the Covenant it Confirms." He has issued a special invitation to Jews to attend the service, basing his invitation on the near approach of the Hebrew day of atonement, and he urged they at least hear the claims of Jesus Christ as the Messiah of Israel. The sixth sermon on the "Cross of Christ" will be preached at the evening service when the topic will be "The Glory of the Cross in the Enemies it Makes and the Friends it Fosters."

### JUBILEE CELEBRATION.
ST. PAUL'S PRO-CATHEDRAL.

The woman's auxiliary of the Episcopal Church will celebrate the fiftieth anniversary of the auxiliary tomorrow morning at St. Paul's Cathedral by a jubilee service. Dean MacCormack will preach on "Fifty Years of Woman's Victorious Adventure," and all women of the Episcopal Church have been invited to attend. The evening service will be on "The Ancient Ordeal of Trial by Fire," and the Dean has announced he will discuss the subject with reference to such trial's effect on Christian Scientists, present courts of law, effect on the Arbuckle case, whether it would solve the motion-picture problem and other references to the trial by fire if it should be used at the present time.

### BROTHERHOOD BANQUET.
HOLLYWOOD BAPTIST CHURCH.

All Hollywood churches have joined in preparation for a brotherhood banquet to be held Monday evening in the Baptist Church at Selma and Las Palmas streets. The men from all the churches have been invited to attend. The arrangements were in charge of a committee consisting of O. T. Palmer, H. G. Lyman, F. A. Powell, W. W. Wideham and O. C. Thompson. Dr. O. P. Gifford of Pasadena will be principal speaker, and Rev. Stewart P. MacLennan of Hollywood Presbyterian Church will deliver an address on "Points of Contact." Dudley Leavett of Hollywood Apollo Club and Arthur Wickland of the Hollywood Baptist Church will contribute the musical program.

### "DISARMAMENT CONFERENCE."
TRINITY AUDITORIUM.

"Things that Have Happened in Germany the Past Six Months and Their Bearing on the Disarmament Program," will be discussed at Trinity Auditorium tomorrow evening by Dr. Helms, and he promises some interesting revelations. His topic will be the world Disarmament Conference at Washington. Dr. Helms will celebrate tomorrow morning the thirtieth anniversary of his entry into the ministry. Preceding the usual sermon he will preach for five minutes to boys and girls on "Magnets." An organ recital by Arthur Blakeley and singing of "The Holy City" by Harry S. Robinson, will be in addition to the usual musical program.

### PRISONERS IN PARADISE.
WESTLAKE PRESBYTERIAN.

Dr. G. A. Briegleb will preach tomorrow evening at Westlake Presbyterian Church on "Prisoners in Paradise," and in connection with the sermon he will answer such questions as "Is There Anything in Spiritualism?" "What Becomes of the Bodies in the Hereafter?" "Is There a Purgatory?" "Do All Souls Live After Death?" "Do any Burn Forever in the Torments of Hell?" The pastor promises to tell a story of a Baptist minister who communicated with his wife after she had died. Sunday morning service will have for a topic, "The Making of Peace."

### DR. PATTON RETURNS.
FIRST CONGREGATIONAL.

Dr. Patton of the First Congregational Church, who has been at Berkeley and Asilomar for the past week, is scheduled to return in time for his service tomorrow morning when he will speak on "Service." At the motion-picture service in the evening, he will speak on "A Man Must Look Out for Himself Alone." The film will tell the story of "A Ten-Dollar Raise." Members of the church brotherhood have planned a dinner at the church at 6 o'clock Tuesday evening, when Dr. Raymond C. Brooks will speak on his impression of the world situation gained by a tour of Europe.

### OPEN NEW BUILDING.
WILSHIRE SUNDAY-SCHOOL.

Elaborate preparations are being made for opening the new Wilshire Presbyterian Sunday-school building, Third street and Western avenue, Sunday, October 23. The building provides for five departments, beginning with the cradle roll and ending with adults, each of which will have separate graded Bible schools. Forty classrooms provide facilities for study. The building was erected at a cost of $75,000 and is separate from the new auditorium, which, it is expected, will be completed in December. Services are being conducted at present in Windsor Theater, where Dr. John Albert Eby will preach tomorrow morning on "God's Hand Laid on a Man," with several special musical selections.

### FIRST PRESBYTERIAN.
WORTH-WHILE HAZARD.

Suggested by Columbus Day, Dr. Hugh K. Walker, pastor Presbyterian Church, has selected "The Lure of a Worth-While Hazard" for the topic of his sermon tomorrow morning at the church. He has planned an appeal for red-blooded men to throw their lives into what he terms "life's most magnificent venture." The evening theme will be the "Ladder of the Angels."

### SUNDAY-SCHOOL PROBLEMS.
CHURCH SCHOOL WORKERS.

Miss Emma Waglie, Sunday-school specialist, will lead a teachers' conference on "Sunday-School Problems" next Wednesday morning before the Los Angeles Graded Union of Church School Workers. She will be followed by Dr. Oliver U. Chapman, assistant pastor of First Baptist Church, on "Conserving Rally Day Efforts." The uniform lesson will be taught by Marian MacLean Finney during October Meetings will be held in Berean Hall, Temple Auditorium, Fifth and Olive streets, from 9:45 a.m. till noon.

### BAPTISMAL SERVICE.
TEMPLE BAPTIST CHURCH.

A baptismal service has been planned for tomorrow morning at Temple Baptist Church by Dr. J. Whitcomb Brougher, pastor, at which Harold Proctor, tenor, will sing two solos. He will also sing with the vested choir the "Sanctus," from "St. Cecelia Mass." "A Glimpse of Turkish Life" will be presented by a young woman in costume. Chief of Police Charles A. Jones will speak at the service at 7 p.m. on "Our Police Force." The pastor's morning topic will be "Playing Square with Tomorrow," and in the evening "The Unfailing Detective."

### COMMUNITY PROGRAM.
WESTLAKE METHODIST.

Westlake Methodist Episcopal Church has outlined a community program for the coming year with special reference to reaching tourists in the city. Efforts to reach occupants of the many apartment-houses will be made. The pastor's report for the church showed a centenary and benevolent offering of nearly $15,000 for the year and a local budget of $10,000. Dr. Thomas Oliver Grieves, pastor, will preach at the morning service on "Christ, the Worlds Re-creator," and in the evening on "Beliefs and Victories." A church and community reception will be tendered the Rev. and Mrs. Grieves on the evening of October 21.

### WHERE IS LOS ANGELES?
TRINITY METHODIST CHURCH.

The Rev. R. P. Shuler of Trinity Methodist Church announces that he will answer the question, "Is Los Angeles in the United States?" as a preliminary to his evening sermon tomorrow. He also announces some straight - from - the - shoulder remarks on "The Doctrines of Blight, Edmondson and Baker F. Lee." "Preachers with the itch in their palms" are also promised a few words of reference and he will round out the remarks by touching on "more nastiness from the movie gang of the personal liberty variety." The evening topic will be "Out."

### BIBLE CONFERENCE.
CHURCH OF THE REDEEMER.

The Church of the Redeemer (Presbyterian) and St. Mark's Evangelical Lutheran will co-operate this week in a Bible conference to continue each afternoon and evening from today until October 23. The speakers will include Cortland Myers, R. A. Hadden, J. R. Pratt, George Hunter, H. G. Birchley, Louis Bauman, Stewart MacLennan, A. B. Pritchard and George Davis. Special music has been arranged for each evening. Meetings will be in the Church of the Redeemer, Thirty-sixth street and Vermont avenue.

### TO INSTALL PASTOR.
SUNSET HILLS PRESBYTERIAN.

The Rev. Henry Quickenden will be installed next Thursday as pastor of Sunset Hills Presbyterian Church by a committee of the Presbytery consisting of Revs. Weatheall, Boyd, MacAllister, Wadsworth and Tinning. A reception to the pastor and all friends will follow. Rev. Mr. Quickenden will conduct services tomorrow morning and evening in the church.

### "DAMNATION TO ORIENT."
FIRST BAPTIST CHURCH.

"America's Mission of Damnation to the Orient Through Motion Pictures" is the topic announced for Dr. Francis's sermon prelude tomorrow evening at First Baptist Church. His morning subject will be "God's Call to the Impossible." Four-minute speakers have also been announced for all services, preparing for the coming of Dr. Frederick A. Agar, the efficiency expert of the Northern Baptist Convention. Dr. Agar will spend one week in Los Angeles early in November.

### JURIST TO LECTURE.
WILSHIRE PRESBYTERIAN.

Judge Charles S. Crail of the Superior Court will deliver an address on "The Ideal American Home" tomorrow evening at the Wilshire Boulevard Church. The service will be directed by the official board of the church. The Rev. M. Howard Fagan, pastor, will preach at the morning service on "God or Gold."

### FIRST CHRISTIAN CHURCH.
WOMEN'S FEDERATION.

The Women's Federation of Los Angeles will meet Tuesday at 10 a.m. at the First Christian Church. Addresses by missionaries and a lecture at 2:30 p.m. on world peace by Dr. E. P. Ryland will feature the program. The Rev. E. F. Daughtery's morning sermon topic will be "Beware of Covetousness," and the evening, "The Fourth Gospel."

### CHURCH NOTES.

The following sermons have been announced for tomorrow by Los Angeles pastors:

Mesa Congregational: Rev. N. L. Rowell. Morning, "Learning by Experience;" evening, community sing.

St. John's Episcopal: Dr. George Davidson. Morning, "The Conquering Power;" evening, "Invisible Forces." Holy communion at 7:30.

Lincoln Heights Baptist: Rev. L. Thornton Barkman. Morning, "The Spiritual Love of Christ for Men;" evening, "Conditions of Receiving Eternal Life."

St. Paul's Presbyterian: Rev. W. G. Mills. Morning, "The Character of the Resurrected Body;" evening, "Failing Short of Doing Your Best."

Alvarado-Street Christian: Rev. Dan A. Trusdle. Morning, "Redeeming Life's Deserts;" evening, "Joshua."

First Methodist Episcopal: Rev. Willse Martin. Morning, "Resources;" evening, "Be Unafraid."

Church of the Messiah (Congregational): Rev. Howard D. French. Morning, "The Flood Tide of Fortune;" evening, "Manners, Good and Bad."

St. Mark's Lutheran: Rev. Jesse W. Ball. Preaching by Rev. Robert A. Hadden at morning service; evening service subject, "What We Know About God."

West Adams Methodist: Rev. Ray C. Harker. Morning, "The Winning Church;" evening, "The Greatest Labor Union."

Orchard-Avenue Baptist: Rev. M. Grant Nelson. Morning, "New Testament Evangelism;" evening, "Beatitudes and Natives."

Crescent Heights Friendly Little Church: Dr. Dillon Bronson preaches at 11 a.m.; Archie Matson preaches in the evening.

Highland Park Christian: Rev. Alden Lee Hill. Morning, "God's Honor System;" evening, "Deaf and Dumb Healed by Jesus."

Emmanuel Baptist: Morning, "The Heavenly Father;" evening, "A Young Man Whose Success Led to Failure."

Hyde Park Congregational: Rev. J. M. Schaefle. Morning, Rev. A. Shipman speaks on "The Man Who Dared;" evening, pastor preaches on "The Need to Need."

Pico Heights Congregational: Rev. M. A. Shipman begins a series of sermons on "Success" at 7:30 p.m. Rev. J. M. Schaefle speaks on "A Live Church" at 11 a.m.

Pilgrim Congregational: Rev. A. S. Donat. Morning, "The Faith of Jesus Christ;" evening, motion pictures.

Berean Congregational: Rev. W. F. Hardy. Morning, Rev. E. C. Waddell to preach; evening, pastor on "The Miracle of Calvary."

West Hollywood Presbyterian: Rev. Herbert E. Hays. Morning, "The Rich Man Who Was a Poor Fool;" evening, "Getting Along Together."

Central Baptist: Rev. C. F. Wahlgier. Morning, "Was Christ God or Only a Man?" evening, "A Good Record Broken."

Church of the People: Reynold E. Blight will speak on "Those Straight-Jacket Pinions Your Wings?" in Music Arts Auditorium, 233 S. Broadway, at 11 a.m. tomorrow.

Beverly Hills Community: Rev. Robert M. Donaldson. Morning, "The World's Greatest Subject," no evening service.

Park Congregational: Rev. Henry Stauffer. Morning, "The Present in the Light of the Eternal;" evening, "Lessons From Patriots of Past and Present."

Reorganized Latter Day Saints: Apostle John W. Rushton preacher at 11 a.m.; David H. Dowker preaches in the evening.

First English Lutheran: Rev. W. S. Dysinger. Morning, "Know Thyself;" evening, "Occupy Till I Come."

Mt. Hollywood Congregational: Rev. Edwin F. Ryland. Morning, "The One Thing I Know;" evening, "The Land of Forgetfulness."

Western-Avenue Christian: Rev. Max G. Deweese. Morning, "Christ and Disarmament;" evening, "The Special Service Volunteer."

Chaplain W. S. Edmondson of Hollywood will tomorrow preach his last sermon before conference, but it is reported he will be returned by the conference as he has begun plans to build a new church in Hollywood.

Universal Brotherhood and Theosophical Society will speak in Symphony Hall, Blanchard Building, at 2:30 and 8 p.m. Miss Katherine Tingley will speak at both services on "Theosophy and Its Application to the Problems of Daily Life."

Bishop Irving S. Cooper will lecture at 3 p.m. tomorrow at Raymona Institute of Theosophy in Hollywood on "The Geography of the Unseen World."

The Society of Applied Psychology will meet in Lincoln Hall, Walker Auditorium Building, at 7:30 p.m. tomorrow. Special musical programs will be given in addition to lectures.

The monthly all-day meeting of the Evangelical Prayer Union will be held next Friday evening in Wilshire Baptist Church.

Union Mission, 300 West Avenue Thirty-three: Sunday school at 9:30 a.m.; morning service by C. O. Miller at 11 a.m. Young People's meeting at 7:30 p.m., when the Marathon Club will conduct service.

Evangelistic service will be conducted at 11 a.m. and 7:30 p.m. tomorrow in Postal Hall, 227 South Main street. Rev. Eli Reese will preach at 3 p.m.

# JAIL VISION CALLED UP BY JUDGE.

*Reminds County Lawyer in Malibu Road Case of Why Debs is in Penitentiary.*

"Eugene Debs is in the Federal penitentiary for doing just that thing," was U. S. District Judge Trippet's pointed remark yesterday apropos the county's action in opening the Malibu ranch road when the Marblehead Land Company, as the ranch owner, was seeking a restraining order from the Federal court.

Nathan Newby, one of the attorneys for the Marblehead Land Company, had said that the proposed action of his clients was known to the county authorities, although they had not been formally notified of the intention to ask for a restraining order and in the face of such knowledge had publicly arranged for the opening of the road. The judge's pointed remark to the county's representative followed. Judge Trippet asked Mr. Newby to file an amended bill of complaint.

The hearing will be concluded today to dissolve the temporary injunction allowed by the court to restrain the Board of Supervisors from opening the road.

Announcement was made last night that the celebration arranged by settlers of the Malibu mountains would be held today at the Decker schoolhouse.

## RECORD YEAR FOR SEQUOIA PARK.

### Fifty Thousand Persons Visited Great Trees This Season, Says Superintendent.

[BY A. P. NIGHT WIRE.]

VISALIA, Oct. 14. — Approximately 50,000 persons visited the Sequoia and Gen. Grant National parks, near here this year, according to Col. John R. White, superintendent, making the season the best in the history of the parks.

Both parks closed recently, although Sequoia will be open, unofficially, to winter tourists who may enter by way of the Giant Forest or Hospital Rock.


Theaters—Amusements—Entertainments

MAJESTIC THEATER— MATINEE TODAY 2:15
Beginning Tomorrow Matinee 3rd BIG WEEK Thomas Wilkes Presents
Mats. Sun., Wed. and Sat., 25c and 50c. Evgs., 25c to $1.
Clifton Crawford's Greatest Farce Success
"MY LADY FRIENDS"
With MARY NEWCOMB and EDWARD EVERETT HORTON

THE LOS ANGELES MUSEUM— FREE
EXPOSITION PARK
VERMONT AND UNIVERSITY CARS
SPECIAL—CALIF. ART CLUB EXHIBITION—OCT. 7-31
OPEN DAILY 10-4 EXCEPT WED. P.M. AND SUNDAY A.M.
SPECIAL and PERMANENT EXHIBITS of HISTORY, SCIENCE and ART.

HIPPODROME—Main St. at 4th. NOW PLAYING
William Fox Presents the World-Famous Star
PEARL WHITE
In "THE THIEF"
AND A CORKING VAUDEVILLE SHOW
The Dollar Show for 30c and 50c. Continuous from 1 to 11 p.m.

Theaters—Amusements—Entertainments.

MILLER'S THEATER— Main Near 9th
NOW PLAYING
GOLDWYN PRESENTS
THE WORLD PREMIERE OF
WILL ROGERS
IN THE MOST ORIGINAL COMEDY IN YEARS
'Doubling for Romeo'
FIVE CENTURIES OF LAUGHTER IN 4 REELS OF SUPER COMEDY.
SPECIAL CHRISTIE COMEDY
"OH BUDDY"
WITH NEAL BURNS AND VERA STEDMAN.
CONTINUOUS FROM 11 A.M. TO 11 P.M.

CALIFORNIA THEATER— Main at 8th
CALIFORNIA THEATRE MAIN AT 8TH
TODAY AND TONIGHT ONLY Goldwyn presents
Rupert Hughes' Dangerous Curve Ahead
A Comedy of Married Life with Helene Chadwick and Richard Dix.
A GOLDWYN PICTURE
JUST MARRIED
STARTING TOMORROW
LON CHANEY in "ACE OF HEARTS"
BEN TURPIN IN "LOVE AND DOUGHNUTS."
BY GOUVERNEUR MORRIS.

PHILHARMONIC AUDITORIUM— FIFTH AT OLIVE PICO 2464
Prize Show
at the
PHILHARMONIC AUDITORIUM OLIVE STREET AT FIFTH
"Something New"
Featuring NELL SHIPMAN in Her Auto-Photo Drama.
ALSO 5 BIG-TIME VAUDEVILLE ACTS
The Union Motors, Inc., and 50 Los Angeles Merchants ARE GIVING AWAY ABSOLUTELY FREE.
$3500 of Usable Merchandise Including
3 New Maxwell Autos
THE SECOND MAXWELL GIVEN AWAY TONIGHT
THREE PERFORMANCES DAILY
Matinees at 2:30. PRICES, 50c.
Evenings from 7:30, Continuously. Prices 50c and $1.

KINEMA THEATER— Grand at 7th
TODAY The Year's Greatest Crook Drama
Kinema
COMEDY FEATURE His Latest and Funniest Comedy A Rivel
THE SON OF WALLINGFORD
Written and Directed by MR. AND MRS. GEORGE RANDOLPH CHESTER Authors of "Get-Rich-Quick Wallingford."
LARRY SEMON IN "THE BELLHOP"
OTHER FEATURES.
KINEMA SYMPHONIC ORCHESTRA MIKE WILLIAMS DIRECTOR

TRINITY AUDITORIUM— Grand Ave. at 9th
L. E. Behymer announces the Second Annual Violin Recital by the Artist-Pupils of
GREGOR CHERNIAVSKY
Artist-pupils of Gregor Cherniavsky have played for Mischa, Elman and Jan Kubelik and have been highly complimented by these two world-famous violinists.
FREE tickets on application to 705 Auditorium Bldg., Geo. J. Birkel Co., Wiley B. Allen Co., Southern California Music Co., Barker Bros.' Music Dept., and Trinity Auditorium after 6 p.m. TONIGHT. Schmer Piano Used.
TONIGHT 8:15

CINDERELLA ROOF— 6th at Olive
DANCE where dancing is divine
8000 Square Feet of Perfect Dance Floor. $1 Admission After 7:45 p.m.
Sixth at Olive CINDERELLA ROOF Right in the Center of Town
RUDY WIEDOEFT'S FAMOUS ORCHESTRA
Famous Chef Direct from the Ritz, Insures Unsurpassed Cuisine. Service Unexcelled. DINE

MOROSCO THEATER— MATINEE TODAY
OLIVER MOROSCO PRESENTS
LAURETTE TAYLOR'S N. Y. AND CHICAGO SUCCESS
"Happiness"
With BESSIE EYTON and GAYNE WHITMAN.
Mats. 10c to 50c. Next Attraction: "COME OUT OF THE KITCHEN." Curtain at 2:15 and 8:15 P.M. Eves. 10c to $1.00

ALHAMBRA THEATER— Hill Bet. 7th and 8th
REX INGRAM'S PRODUCTION "The Conquering Power" A Masterpiece of the Cinema.
BUSTER KEATON In his initial First National Comedy "THE PLAYHOUSE."

Hamburger's Established 1881

Store Open All Day Saturday

# Super H Sales

SEAL OF EXTRA VALUE — H — QUALITY

Hamburger's Established

See Separate Ad for Men in This Paper

# 40 Super-Values for Today---the Last Day

## *of the "40 Years of Service" Anniversary Sales*

### *Reserve Lots Brought Forward in* The Silk Hosiery Sale

The best values that could possibly be offered under any circumstances. Finest quality, wide variety—and prices unapproached in moderation. These prices in effect for today and Monday only.

**1.45 Pair** black, white and brown, heavy quality, full fashioned silk stockings. *3 Pairs, 4.20*

**1.95 Pair** white only, all-silk, medium weight, full fashioned. *3 Pairs, 5.70*

**2.15 Pair** black, white and brown glove silk, reinforced with heavier glove silk. *3 Pairs, 6.30*

**2.65 Pair** black, white and four shades of brown, heavy ingrain silk stockings, with lisle lined garter hem. Full fashioned. *3 Pairs, 7.80*

(Hamburger's—Main Floor—Today)

Forty evidences of Hamburger sincerity in thanking the people of Southern California for their hearty co-operation in these Anniversary Sales—a co-operation that eloquently bespoke their Faith in Hamburger Endeavor.

Forty super-values—to win friends and not profits—for in many cases these items are offered at cost. Forty offerings held in reserve for the last day of the Anniversary Sales—a concentration on value-giving, today, all day at Hamburger's.

*Many Other Unadvertised Anniversary Events Continuing Throughout the Store*

### Stone Marten Chokers 22.50

Handsome pelts, chosen with care by Hamburger's fur experts—models purchased to sell in the regular way at a much higher price than this featured on the last day of Hamburger's "Anniversary."
Large skin chokers—just 20 in the group—not half enough for those who will be so eager to choose at this saving.

(Hamburger's—Second Floor—Today)

### Boys' All Wool 2-Knicker Suits Reduced to 15.00

Purchased specially, priced specially for the last great day of Hamburger's "Forty Years of Service" Anniversary. Best fabrics, up-to-minute styles from the country's famous makers. Every one bears Hamburger's unconditional guarantee.
Some one-knicker suits, too, taken from stock and greatly reduced. 15.00. Sizes 8 to 18.

### Boys' Hats, 1.00

Odd group of splendid all-wool hats, inclusive of many that were priced as much as 3.00 in stock. Sizes 6⅝ to 7⅛.

### Underwear, 50c

Hamburger's entire stock of underwear priced in the usual up to 95c—over 1000 suits athletic style, sizes 24 to 36.

(Hamburger's—Main Floor—Today)

### Fine Nainsook 2.50 *Bolt*

For Lingerie—for layettes—for any dainty garment this superb quality will serve. Woven of softly twisted yarns—each piece 39 inches wide—reduced to almost half for "Anniversary." Each bolt ten yards.

(Hamburger's—Main Floor—Today)

### Serge, Tricotine 3.95

A quartette of perhaps the finest values the Wool Goods Section could offer at this particular season. Fine navy blue wool weaves—serge, tricotine, Poiret twill, novelty tricotine—all 54 inches wide and priced at a fraction of their worth.

(Hamburger's—Main Floor—Today)

### Canton Crepe 1.95

When in the best of sales has Canton crepe—the season's favorite, been presented at so low a price? Excellent quality—all the fashionable shades, including black. Width 40 inches.

(Hamburger's—Main Floor—Today)

### Japanese Crepe 25c

Some of the best crepes we have ever had the good fortune to present—most all the wanted colors, 30 inches wide. An "Anniversary" value of the highest order.

(Hamburger's—Main Floor—Today)

### Fine Val Laces 3 Bolts 85c

Twelve yards on every bolt—beautiful patterns in both white and ecru—many, many designs in edges and some insertions. Striking economy presents itself—when three bolts are only 85c

(Hamburger's—Main Floor—Today)

### Turkish Towels 39c

Extra heavy, double ply weave, in whites and soft—such towels as we dared hope that 50c could buy. 24x48 at a price way below cost—for the Anniversary.

(Hamburger's—Main Floor—Today)

### Silk 'Envelopes' 1.95

Any quality crepe de chine in envelope chemise at such a price as this would be remarkable! Here is a very good weight—beautifully lace trimmed models, cut full—reduced from an already special price to 1.95.

(Hamburger's—Second Floor—Today)

### 9x12 Axminster Rugs 37.75

An unprecedented price advantage—every rug purchased to sell for a price so much higher as to be nothing short of sensational at this "Anniversary" marking.
Only one pattern—exclusively at Hamburger's! Distinctly high grade rugs—just thirty in today's sale. It is remarkable to find such quality at such a price.

(Hamburger's—Third Floor—Today)

### Utica Sheets, Size 81x90 1.45

A standard brand known always for reliability and durability—reduced for the last day of Hamburger's "Forty Years of Service" Anniversary Sales to a fraction of their worth—and former marking. Just 50 dozen are presented—which means shop early in the day.

(Hamburger's—Main Floor—Today)

### Fine Blankets 4.50 *Pair*

Wool mixed plaid blankets that mean saving of dollars on every pair—weight, size 66x80 reduced to a phenomenally low level for the "Anniversary."

(Hamburger's—Main Floor—Today)

### Glove Silk Vests 1.85

Some with even embroidered fronts—others trimmed with laces and fashioned in several fancy styles—both built-up and ribbon strap models. The famous "Van Raalte" make, flesh color—greatly reduced.

(Hamburger's—Second Floor—Today)

### Corduroy Robes 5.00

Straight line or breakfast coat styles in several lovely shades. All sizes—models reduced for one day from a much higher price. Second Floor.

### Marquisette, 45c

Dotted marquisettes of a quality that might command a price twice this—and be within reason. Opportunity unqualified to re-curtain an entire house. Width 36 inches. Third Floor.

*Just 65 Misses'*

### New Autumn Dresses 18.75

A galaxy of colors and piquant fashions—with silk and wool models covering every need that one could feel. Canton crepe, crepe de chine, Poiret twill, tricotine and others equally favored for the new season.
Just 65 are to go into the last day of the "Anniversary" Sale—sizes 14, 16 and 18 in fashions and rich materials that disclose the secret of their higher value.

(Hamburger's—Second Floor—Today)

### Book Ends 1.00 *Pair*

Think of what such a value as this means to those already planning for Christmas! Exquisite designs—many patterns in the rich Polychrome finish. Just 150 pairs at 1.00 a pair.

(Hamburger's—Third Floor—Today)

### Tokanabe Vases 95c

Just 200 of these exquisite designs 13 inches high in the wonderful shapes and rich bronze finish. Tremendous "Anniversary" value for Christmas buying.

(Hamburger's—Third Floor—Today)

### Women's Oxfords 5.85

The very new patent leather brogue oxford, semi-English last—with Scotch grain saddle strap. In reality an advance fashion—and the price is almost halved for this feature day of the "Anniversary." All sizes.

(Hamburger's—Second Floor—Today)

### Royal Regent Corsets 1.00

Corsets of a type that one instantly recognizes as of much higher worth! Five models in sizes from 21 to 25—pink coutil and pink broche. Second Floor.

### 50 Table Cloths 2.50

Fine imported mercerized table cloths—without matching napkins. That explains the tremendous price reduction. Extra heavy, beautiful patterns in sizes 62x62; size 70x70 and 68x82. Main Floor.

### Jumper Guimpes 1.50

Daintiest of net, trimmed with fine oriental laces—values surpassing that only on the last day of Hamburger's great "Anniversary" sale. Net blouses"—for 1.50.

(Hamburger's—Main Floor—Today)

### Elgin Wrist Watches 14.00

A limited number at this great reduction—all 7-jewel watches in 20-year case with ribbon or extension bracelet style. Gold Arabic dials—most in demand.

(Hamburger's—Main Floor—Today)

### Infants' Shirts 85c

Silk and wool double breasted—infants' size only. Just the kind every layette should boast—and at a tremendous saving for the last day of "Anniversary." Second Floor.

*Women's and Misses'*

### Georgette Crepe Blouses 4.95

Some of the latest fashions that have just arrived! Costume blouses and overblouses—the majority georgette, but with generous display of crepe de chine—that every blouse need may be satisfactorily met.
White, flesh and all of the wanted suit shades for fall in all sizes. A phenomenal reduction for the "last day."

(Hamburger's—Second Floor—Today)

### Girls' Serge Skirts 3.95

Regulation navy blue serge, pleated on bands and wearing tailored belts. All lengths and waist measures at this very low "Anniversary" price. Second Floor.

### Pearl Necklaces 5.00

"Sea Garden" pearls—guaranteed unconditionally—yet the price on this 24-inch strand comes down to lowest level. Each necklace in beautiful velvet gift box. Just 36 strands!

(Hamburger's—Main Floor—Today)

### Doll Carriages 3.50

Fibre reed carriages, roll edge on hood, reclining back, rubber tire wheels and hub caps. Just 35 are reduced for this one day—a value that prompts early Christmas buying. Fourth Floor.

### Girls' Middies 95c

All white—and white with colored collars and cuffs—some that have been used for display. Just the regulation style that every girl wants. Sizes 14 to 22 years. Second Floor.

### Angora Scarfs 3.95

Luxurious large scarfs in the effect of angora wool—beautifully soft—in colors—all the new shades—finished with fringed ends. Prettier than ever could imagine.

(Hamburger's—Main Floor—Today)

### Alarm Clocks 1.50

Guaranteed clocks from a well known maker—reduced for just one day! There are 200 nickel alarm clocks and time clocks in the group. Main Floor.

### Boys' Hand Cars 5.00

Well known Gendron hand car—all steel frame, 27 inches long, 8-inch front wheel and 12-inch rear wheel, with rubber tires—red seat. Just 25 cars for one day at 5.00. Fourth Floor.

### Just 40 Model Hats Are ½ Price

Imported models and those from leading fashion creators in our own country—as distinctive an assemblage as could be gathered together, yet their markings are halved for the fortunate 40 women who choose from this presentation early in the day.
Millinery models cleaving to the quality standards established in Hamburger's "Anniversary" Sales—and shattering the best of value precedents.

(Hamburger's—Second Floor—Today)

### Girls' "Jumpers" 3.95

Stunning little jumper frocks piped in white pique—the crepe a particularly nice quality, in all colors. Sizes 14 and 16. Second Floor.

### Wide Sash Ribbons 75c *Yard*

Wide satin ribbons of a superb quality—practically every new shade, light and dark, black included, just the kind of ribbons that appear on the finest gowns. Tremendously reduced to price.

(Hamburger's—Main Floor—Today)

*Chocolate Creams*
*39c Pound*

Our regular 60c, luscious, fresh, assorted chocolate creams, made in our own candy kitchens. A special today at 39c a pound. (Main Floor.)

### Fine Hair Nets 65c *Dozen*

"Utility" cap net and "Transparent" net—all colors except gray. Main Floor.